Weather: Unsettled, Mild, Showers
Details on Page 5

# Victoria Daily Times

The Home Paper
TELEPHONE 2-3131
NIGHT
Circulation (to 8 p.m.)___2-3131
Classified (to 8 p.m.)____2-3131
Night Editor (to 9 p.m.) 2-3135

VOL. 121, No. 277 ** VICTORIA, B.C., FRIDAY, NOVEMBER 26, 1954 —32 PAGES PRICE: 7 CENTS SATURDAY, 10 CENTS

## Cougars' Eddie Gets Cute Kitten

Victoria's proudest poppa today is in Saskatoon but he is counteracting the prairie chill by thinking warm thoughts about Barbara Lorraine, a rookie in the hockey world. The father in question is Eddie Dorohoy of the Victoria Cougars, whose wife, Shirley, presented him with a five-pound, nine-ounce bundle of hockey fan Thursday. The little one, posing with Momma, came into this world to the accompaniment of quite a fanfare from Father. Eddie sparked the Cougars to a 5-2 victory over Saskatoon Quakers Thursday night, scoring two goals and two assists. So that Ed will be able to do a little boasting to other Cougar fathers, the Times today sent him a copy of the above picture, air mail, special delivery.—(Times Photo)

## Sommers Denies All Knowledge Of Forest License Patronage

Lands and Forests Minister R. E. Sommers today denied any knowledge of government patronage in the issuing of forest management licenses, charged Thursday by the president of the Independent Loggers' Association.

"I know absolutely nothing about it," said Mr. Sommers, commenting on the charges laid by ILA president Russ Boyd.

Mr. Boyd, in a statement issued to the Legislative Press Gallery, said "the forest land of B.C. has become one rich political gravy bowl."

He had particular reference to a license granted to a U.S.-controlled firm in an up-coast area, and implied the government had received campaign funds from the firm.

Mr. Sommers said the firm's application "went through the due process of law." and that the management application was "absolutely approved by the forestry branch.

Mr. Boyd did not send the statement to any member of the government, and the press gallery refused Premier Bennett permission to have a photostat made of the statement.

Mr. Boyd's statement was in the form of what he termed "an open letter" to Mr. Sommers. It named the firm involved, and the area in which the management license is located.

The association president's statement said the firm was granted all the mature and overmature timber in the area, leaving only young growth, and "mountain tops" in the adjacent public working circle for independent logging firms.

The license was granted, Mr. Boyd claimed, against the advice of government forest rangers.

He demanded to know why the government was "so dead set against having a public inquiry" into the forest industry. "You aren't afraid of the truth coming out, are you?" he asked.

"We believe that public working circles (which are managed by government foresters, but logged by independent logging companies) have only one purpose.

**"GRAVY BOWL"**

"They were meant, like so many other things, as a device to pull the wool over the eyes of the public so they won't see that their most valuable property, the forest land of B.C., has become one big rich political gravy bowl," said Mr. Boyd.

Boyd's charges are the latest development in a drawn-out controversy over forest management, and the condition of B.C.'s vitally important forest industry as a whole.

Mr. Sommers was asked whether the government intended appointing a Royal Commission into the industry. He said, "We never said we would not have one before 1957, or within the 10-year period."

The 10-year period was recommended by Chief Justice Gordon Sloan, who held the last inquiry into the forest industry.

Mr. Sommers said: "We don't recognize the need of an inquiry because of the persistent uproar. We will be guided by the commissioner's recommendation."

Mr. Boyd said the license award reduces the status of some small loggers in the area to that of "sharecroppers."

He said the firm granted the license has agreed to build a sawmill, "where sawmills already are going out of business because you have robbed them of their potential timber supply."

## POPULAR COLORING CONTEST OFFERS CASH TO KIDDIES

Another Victoria Daily Times Christmas Coloring Contest with cash prizes for the winners will open tomorrow and continue for the three following Saturdays.

The contest is open to children up to 12 years of age. First prize will be $10; second, $5; third, $2; and five other prizes of $1.

Competitors are asked to send in their entries as soon as completed each week, addressed to Victoria Daily Times with "Color Contest" plainly marked on the envelope.

Judging will take place in time for the cash prizes to be sent out before Christmas.

## Murder-by-Fire Foiled in Ontario

PICKERING, Ont. (BUP)—A fire-crazy would-be killer was being sought by police today after he tried to murder a 45-year-old Ukrainian and his baby son by wiring shut the doors of their home, dousing it with gasoline and setting it afire.

William Saswirska and his 15-months-old son, George, escaped by a window. Mrs. Saswirska, who came to Canada with her husband in 1948, was in hospital at the time.

Pickering Township police said the unidentified arsonist ingeniously turned the house into a first-class death trap.

He crept up to the house, two miles north of Frenchman's Bay, about 4 a.m. today, fastened 32 feet of galvanized wire to the front door and anchored it shut against a tree 20 feet away.

The would-be killer jammed a block of wood against the rear door so that it could not be opened from the inside. A ladder belonging to a neighbor was propped up against a second-story window and there was an empty gasoline can nearby.

Police said the arsonist apparently used the ladder to climb into the house so he could sprinkle the upstairs with gasoline before tossing in a match.

Saswirska awoke to find the house a mass of roaring flames.

"I ran to the back door, but couldn't get it open," he said. "I tried the front door, but couldn't open it either."

He battled his way through heavy smoke to the living room, smashed a window and lowered out the baby. Then he climbed out himself.

## Index to Inside Pages


| | Page |
|---|---|
| Auto Men Ask Crackdown on Drunk Drivers | 5 |
| Marlon Brando Comes Home to Meet Josanne | 22 |
| Mayors Urge Ottawa to Halt Unemployment | 2 |
| Palm Dairies Manager Claims Profits Reduced by Board | 3 |
| U.S. Airmen "Confess" Crimes to China Reds | 5 |

| | | | | | |
|---|---|---|---|---|---|
| Ask the Times | 17 | Droodle | 17 | Sport | 12 and 13 |
| Bridge | 24 | Entertainment | 23 | Stott | 5 |
| Brock | 4 | Finance | 14, 15 | Walker | 12 |
| Classified | 24 | Inland Digest | 10 | Why Grow Old? | 18 |
| Comics | 22 | Radio and TV | 25 | Women | 18, 19, 20 |
| Dr. Alvarez | 5 | Roberts | 17 | Your Horoscope | 26 |


## TORONTO POLICE NAB 'STRANGLER' SUSPECT

**TORONTO (CP) — John Trenton, 25-year-old stock exchange clerk, was charged early today with attempted rape as a result of an attack Thursday night on a 24-year-old school teacher.**

**Police plan to put Trenton in a police lineup to be viewed by women who have escaped attacks from a man blamed for the recent strangling of two Toronto women.**

**Trenton was arrested at his home after police swarmed into suburban Leaside following reports the strangler had struck again.**

**School teacher Mary Harvey told police that, as they grappled in a laneway, her attacker shouted:**

**"I'll kill you."**

**During the three-minute struggle, she gouged his eyes, she said. She fought free when he half-released her for a moment to scoop up loose change which fell from his pocket.**

### SNOW FOR GREY CUP?

## Esks Hopeful; Als Favorites

**TORONTO (CP)—Sam Etcheverry, Montreal Alouettes' field general and pass-throwing quarterback, today was named Canada's outstanding football player of 1954. Gerry James, 20-year-old halfback with Winnipeg Blue Bombers, was named the outstanding native Canadian player.**

TORONTO (BUP)—A threat of snow followed the Edmonton Eskimos as they ran through a final light workout today, still hopeful of upsetting the Montreal Alouettes Saturday and taking the Grey Cup west for the fifth time in 23 years.

Coach Frank (Pop) Ivy said his boys were displaying "quiet confidence." The favored Alouettes completed a light boning session at home and boarded a train for the nation's biggest sports spectacle.

Forecaster Fred Turnbull announced meanwhile that "the probabilities are all for snow" by the time the east-west duel hits a greasy Varsity stadium field 10 a.m. PST.

He said a western storm would likely not hit in full force until the game was over. If the temperature is much below the expected high of 38, the snow will be heavier and visibility cut. If the mercury rises, rain will soften the field, dampen the seats and likely strengthen the 5-to-1 odds against the Eskies.

Industrial heating equipment was being set up by the Canadian General Electric Company late today in a last ditch attempt to dry up the puddles. The firm said it successfully gave the famed Pasadena Rose Bowl the same drying treatment last year.

## Grey Cup Statistics

TORONTO (BUP)—Statistics and stars for Saturday's Grey Cup game between the Montreal Alouettes and the Edmonton Eskimos:

Site—Varsity Stadium.

Attendance — 27,000 — seat sell-out.

Kick-off time—10 a.m., PST.

Television — Canadian Broadcasting Corporation (22 stations, live and kinescoped, National Broadcasting Company (70 U.S. stations).

Radio—Canadian Broadcasting Corporation (Dominion and Trans-Canada networks).

Estimated TV and radio audience—55,000,000.

Estimated gross receipts—$250,000.

Favorite—Alouettes by 13 points.

Teams' records—Alouettes: Won 11, lost 3; Eskimos: Won 11, lost 5. (Eastern Big Four plays a 14-game season, the Western Conference 16 games.)

Rival coaches — Alouettes: Douglas (Peahead) Walker; Eskimos: Frank (Pop) Ivy.

## Cardinal Dies

LIMA, Peru (UP) — Jan Gualberto Cardinal Guevara, Archbishop of Lima and Primate of Peru, died today. He was 72. He was the sixth cardinal to die this year.

### Free Tomorrow

Alger Hiss, former State Department official serving prison term for perjury at Lewisburg, Pa., after denying he stole government secrets for Communist spy ring, will be freed Saturday. He has been in for three years and eight months of five year sentence. (NEA Telephoto.)

## "HASTE" IS STICKLER, PRIZE RAISED TO $125

Times crossworders found puzzle No. 87 a bit too difficult and no one came up with a correct solution. There were several sticklers but the ones that most tripped up on were "flat" for No. 7 across, "haste" for No. 22 across and "read" for No. 2 down. Full explanation of the result is on page 27, along with the new puzzle, now worth $125 to a bonus winner.

M' Uncle Zeke sez public workin' circles ain't a patch on public square loafin'.

* * *

D' forest management liberties lead t' forest management licenses?

* * *

Wonder who it wuz first linked bigger 'n' better t'gether as though they wuz th' same thing.

# $70,000 Deal Assured for Admirals Road

## THAT'S NEWS?

VANCOUVER (CP)—A 45-year rainfall record was drowned here today when the total for November reached 15.69 inches—with five days still to go. The old mark of 15.66 inches was established in 1909. Oh yes—there's more rainfall on the way, the weatherman reported.

## 13 Killed As Jet Hits Mess Hall

LIEGE, Belgium (UP)—A young Belgian pilot who had just won his wings in the United States, rammed his thunderjet fighter into the Belgian officers' mess at nearby Bierset airdrome today in a fiery crash that killed 13 persons.

Three other severely burned men were pulled from the blazing mess and rushed to the hospital.

Officials feared other bodies might be found in the building. Fire fed by jet fuel razed the wooden structure in 30 minutes.

Belgian officers clustered in the mess had just finished lunch when the jet smashed through the roof and spread flames.

## Rain Cancels Saturday Soccer Games

Saturday's scheduled Coast Soccer League match between Victoria City and New Westminster Royals has been postponed because of rain and wet grounds, team manager Don Wakelyn announced today.

Bad weather has also cancelled the complete minor soccer program, the English rugby fixture at Macdonald Park and all city and district league soccer games except two.

Still scheduled at press time were the meeting between Duncan Native Sons and Punjab United of the second division at lower Beacon Hill Park Saturday at 2.30 and the first division contest Sunday between Heaneys and Victoria West, also at 2.30.

## WIRE BRIEFS

### Yoshida Steps Down

**TOKYO (UP) — Prime Minister Shigeru Yoshida today gave up the leadership of the Liberal party which he guided through more than eight years of the stormy post-war era, a Japanese news service said.**

### Barfoot Heads Council

KINGSTON, Ont. (CP) — Most Rev. W. F. Barfoot, Anglican Archbishop of Rupert's Land and Primate of All Canada, today was elected president of the Canadian Council of Churches at the closing session of the five-day biennial meeting.

### Grounded Tug Free

NANAIMO (BUP)—The six-man crew of the heavy tug Projective piloted the vessel into harbor today after being grounded three hours at Protection Point in the Strait of Georgia.

### Propeller Inventor, W. R. Turnbull, Dies

SAINT JOHN, N.B. (CP)—Wallace Rupert Turnbull, inventor of the variable-pitch propeller and a pioneer in aeronautical development for more than half a century, died today. He was 84.

He was a native of Saint John and had never flown in a plane.

### To Elect Leader

SASKATOON (CP) — Saschewan Liberals elect a new leader today.

## Ottawa Will Pay 75% Says Fairey

A $70,000 reconstruction project for Esquimalt's Admirals Road was assured today when Victoria MP, Dr. Frank Fairey, announced that Ottawa is ready to pay 75 per cent of the cost.

Dr. Fairey, in an exclusive Times interview this morning, disclosed the Ottawa offer.

He said that in a phone conversation with Defense Minister Ralph Campney he had been told "that the minister is prepared to recommend to his colleagues that the federal government undertake to pay 75 per cent of the total cost of reconstruction of Admirals."

He added that letters detailing the offer are en route to Esquimalt Reeve A. C. Wurtele and to himself.

**LONG-STANDING PROBLEM**

"No sum has been mentioned, but it is understood Esquimalt proposals and estimates of cost will be forwarded to Ottawa," added Dr. Fairey. (Esquimalt has estimated the cost as $70,000.)

The announcement ends years of dissatisfaction in the municipality where councils have argued that National Defense traffic is responsible for the road's condition.

"The problem has been long standing, and one which I have concerned myself with repeatedly. I am deeply gratified that the defense department has given consideration to it."

**EARLIER INTIMATION**

Clr. J. E. Carey disclosed that council had earlier intimation the offer was under way. He said "I am very pleased the government has recognized these roads are being damaged by federal government traffic."

He said council had set the estimate for complete reconstruction from Esquimalt Road to municipal boundaries at $70,000. "It may be a good deal more now."

Reeve A. C. Wurtele would not leave a Canadian Community Planning Association Conference at the Empress Hotel,

Continued on Page 17

## U.S. Asks Britain To Protest PW Case

LONDON (AP)—The United States was reported today to have asked Britain to deliver a protest to Red China against the imprisonment of 13 Americans on espionage charges.

Authoritative sources said said the request was contained in a note delivered tonight to the Foreign Office by the U.S. embassy in London.

## RED INVASION FORCE SUFFERS HEAVY LOSSES

TAIPEI, Formosa (UP) — Sea-borne Red Chinese troops attacked little Wuchiu Island, 150 miles off Formosa, today but a Nationalist spokesman said the Reds were forced to withdraw after a fierce four-hour battle in which they suffered heavy casualties. Many prisoners were taken.

Generalissimo Chiang Kai-Shek's information chief said the Nationalists suffered only a "few" casualties in the hand-to-hand battle.

## Boy's Death Accidental, Court Told

POWELL RIVER, B.C. (CP) —A statement that Thomas Blainey, charged with the shotgun slaying of his nephew, accidentally killed the boy while unloading his gun was admitted as evidence in the preliminary hearing Thursday.

The statement was given by a member of the Blainey family to RCMP.

It said that Blainey and his mother, Mrs. Annie Blainey, had been drinking beer on the day of the shooting and Blainey later took his rifle outside to shoot at various objects.

When he returned, said the statement, he put the rifle in a corner. Later he picked it up to eject two shells that remained in it and it went off, killing his nephew, Ernie.

That statement also said that Blainey then panicked, put the boy's body in a weighted sack and threw it into the water.

The preliminary hearing is expected to last several days.

### Will Be Flown Home

CHILLIWACK (BUP) — The Canadian army said today it had arranged to fly Cpl. L. J. Langlois from Germany to his home here so he can be with his sick five-year-old daughter for Christmas.

### FACE-WASHING FISH, WINKING FROGS MEAN RAIN

## Seer Predicts Skies Will Weep; —Deep Snow, If Earth Quakes

By HUMPHRY DAVY

A Songhees Indian weather prophet said today Victoria is in for plenty of rain for the next two months because the "heavens are weeping over man's failure to get along with one another in the world."

Eighty-one-year-old Jimmy Fraser, grandson of Chief Cheachlatcht, who from time to time makes a weather prediction, said he was forewarned of the rainy season by signs he noticed on the land and sea.

But, he added, he could not tell yet if Victoria was in for a cold winter.

"I saw the fish in the sea were still washing their faces; that sure sign of plenty, plenty rain," he said.

**BAD SIGN**

The stars, too, were "moving away from the earth," he added. "A bad sign. When the stars come down and kiss the earth it means good weather."

Jimmy is poetical. He speaks allegorically and is sometimes hard to understand. For him the trees, the stars, sea and mountains are but symbols of the eternal—all is living.

The old Indian said he would only be able to predict in January if Victoria would get snow and below zero weather next year. The signs for the present, he said, all pointed to rainy weather.

"But beware if we get an earthquake within the next two months," he said, raising his voice slightly. "If we do, gather your firewood, for it means snow six feet high and cold winds."

Jimmy noted that William Mackie, Victoria's weatherman, made a mistake this week by predicting rain for Wednesday when it actually came Thursday. He said he had a high respect for Mr. Mackie, but he wanted to give him a word of advice so that he wouldn't get in trouble with his bosses in Ottawa.

"Let him look into the eyes of a frog," he said. "If it winks, it is a sure sign rain will fall within 24 hours."

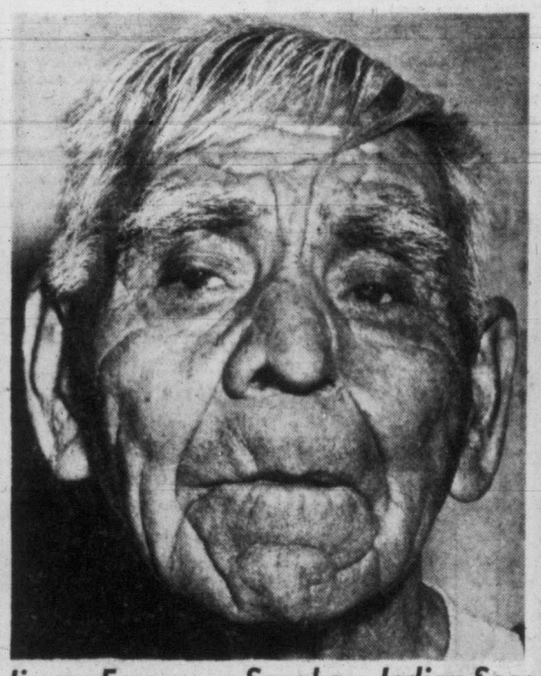

Jimmy Fraser . . . Songhees Indian Seer

**PREPARING FOR** the Greater Victoria Music Festival speech arts competition for 1955 are last year's winners of festival bursaries and scholarships. Pictured (left to right) are: Judy Hirst, Norma Dickinson, Norman Wilkinson, Anthony Churchill and Marjorie Gilbart. All pupils of the Victoria School of Expression under direction of Mrs. Winifred Ord, they are among 25 VSE pupils who took prizes.

# Mayors Urge Ottawa To Halt Unemployment

## Municipalities Unable to Help

OTTAWA (CP) — Canadian mayors said today "abnormal unemployment" exists in some areas and urged the federal government to do something about it.

They said the municipalities could not pay for assistance to the unemployed.

The Canadian Federation of Mayors and Municipalities, in its annual brief to the cabinet, recommended a four-point program designed to check unemployment and give relief to the unemployed.

The program:

1. A federal-provincial-municipal program of publicly-financed undertakings;

2. Transfer of unemployed persons from "economically distressed" areas to localities where jobs are in greater supply;

3. Extended coverage of the Unemployment Insurance Act to cover classes of workers not now included;

4. Federal assistance payments to unemployed persons who have exhausted their unemployment insurance benefits or are not eligible to receive benefits.

The delegation was headed by Mayor Don Mackay of Calgary.

The federation said in its 27-page brief that while no one would seriously suggest the Canadian economy is headed for a slump, a number of industries faced depressed conditions, resulting in some prolonged periods of unemployment.

These records of unemployment must be checked, especially in the areas where they have reached abnormal levels.

**BILINGUAL NATION**

Both French and Flemish are official languages of Belgium.

# CANUCKS BUILD SCHOOL FOR KOREAN CHILDREN

WITH CANADIAN FORCES IN KOREA (BUP)—Lt.-Col. H. W. V. Matthews of Cowichan Station, B.C., clambered up the bare rafters of a new building today and nailed the ridge-pole firmly into place, while some 50 families of Korean villagers applauded.

The building will serve as a school for the village of Hwasan-Dong, the second war-ravaged village to be adopted by Canadian troops in this area. The school is being built with donations from the troops.

The date of the event—the year 4,287 on the Korean calendar—was inscribed on the pole. And in keeping with local traditions, a bundle of dead fish was tied to the pole.

# Provincial Taxes —With a Ceiling?

## Finincial Post Says Formula Found In Quebec-Ottawa Taxation Wrangle

TORONTO (CP)—The Financial Post says Prime Minister St. Laurent has suggested a formula which may form the basis of a tax agreement between the federal and Quebec governments.

The business weekly in its current issue says the formula, "under careful study and refinement by finance department officials," provides a ground on which exploratory talks can be held between federal and Quebec officials.

The story says the St. Laurent formula would:

1. Set a ceiling on provincial revenues from direct taxation.

2. Allow individuals to deduct in full taxes which they pay to a province.

"It would ensure that Quebec could not do better by levying its own taxes than the other provinces do out of the tax rental agreements. And at the same time it would ensure that Quebec income taxpayers were no worse off because Mr. Duplessis levies his own tax."

The Financial Post says the St. Laurent formula briefly is this:

"All the taxes which Mr. Duplessis wants to collect for himself, but which other provinces rent to Ottawa, would be fully deductible. This would include peronal income tax — perhaps with no limit, perhaps with a limit fixed at 15 per cent of the federal tax.

"But if Mr. Duplessis collected more than a stated proportion of what his tax rental payment would be, then he would undertake to refund the excess to the federal government. The proportion proposed is 90 per cent of the tax rental payment."

## JUST for the RECORD

**HEDGED:** In Toronto the weather bureau made sure today of being at least half right.

Its summary for Ontario points for today was:

"Some cloud, some sun."

* * *

**CONSOLATION: In Bromsgrove, Eng., Mrs. Gladys Bryyan, a lovely brunette picked as a semi-finalist in a beauty contest a month ago, has notified the organizers that she can't appear for the final judging tonight.**

**She's in the hospital awaiting the birth of her first baby.**

**The astonished organizers, who have put up £500 for the winner, decided to send the 22-year-old beauty £10 consolation prize.**

* * *

**PROPOSALS:** In Huenfeld, after the town clerk of Huenfeld turned 22-year-old Hannelore Knittel out of the council offices for wearing "such immoral costumes" as three-quarter-length trousers, she wrote an indignant letter to the local newspaper.

Now she reports that she has received 30 offers of marriage from Germany, Austria, Norway, Sweden and other countries.

* * *

**OVER-AGED: Bottles of beer believed to have bobbed up from the hulk of a British supply ship that sank 250 years ago were washing ashore today on the east Kent coast.**

**London archaeologist Ivor Noel-Hume said the beer had not improved with age. People who have tried it say it is horrible, he added.**

**Funeral Notice**

**All members are requested to attend the Funeral of our late Brother William C. Walton from Sands Memorial Chapel of Chimes on Saturday, November 27th, 1954, at 1.30 p.m.**

**W. BRIDGEWOOD, Secretary.**

# Mainland Faces Typhoid Threat

## Major Epidemic Possible Through Inadequate Sewerage

VANCOUVER (BUP)—A major epidemic of disease could break out in the lower mainland because of inadequate sewer facilities, civic health officer Dr. Stewart Murray warned.

Dr. Murray told the Vancouver sewerage and drainage board Thursday night that only doctor's services and good luck have prevented a serious outbreak in the past.

The health officer was commenting on a report by chief engineer A. N. Rawn of Los Angeles county on drainage facilities of the Fraser Valley.

The Rawn report said $65,000,000 was needed to bring the sewerage facilities up to par.

Rawn said municipalities in the Lower Mainland, including Vancouver and New Westminster, were in for serious trouble if pollution in their areas is not corrected. He said immediate precautions must be taken to insure clean beaches next summer.

The biggest fear is of typhoid fever, Rawn said.

Provincial Secretary Wesley Black, who attended the meeting, promised full co-operation of the government although he added it was mostly a municipal matter.

## West Van Reeve Plans to Retire

WEST VANCOUVER (BUP)—Reeve Hugo Ray said today he would not seek re-election in the Dec. 11 civic election.

The withdrawal of Ray leaves retired banker Pat Hunter as the sole candidate for the post.

# VICTORIA PRESS EMPLOYEES TOP BOND OBJECTIVE

Aiming at a $40,000 goal, Victoria Press employees topped their objective for the latest Canada Savings Bond drive by some $300.

The $40,000 worth of bonds set as a quota was the amount purchased by employees last year. Although the total was higher this year, fewer employees purchased bonds, but what they purchased was in larger donominations, company officials announced today.

There are 319 men and women in the company.

## Germany Warned on Anti-Jew Sentiments

BERLIN (AP) — West German societies for Christian-Jewish co-operation warned the Bonn government and the German people today that nationalistic and anti-Semitic sentiments are mounting again in Germany.

The joint council of the societies issued a statement noting "with deep concern that nationalistic and anti-Semitic offenses are increasing" and that anti-Jewish forces are rallying again.

The statement was sent to Chancellor Konrad Adenauer and other government leaders.


CHEVROLET CORVETTE
now on display at ...
Yates at Quadra
Wilson Motors Ltd.
INTEGRITY — EXPERIENCE — LEADERSHIP — SERVICE

PRE-CHRISTMAS SPECIAL
TEN DAYS ONLY
300 Shirts TO CHOOSE FROM
Dress shirts in stripes and colors, by famous makers. Budget prices that will save you money on gift purchases.
SAVE UP TO $1.50 A SHIRT
600 PAIR SOCKS
Specials until Dec. 7th
SAVE UP TO 60c ON EVERY PAIR OF SOCKS!
Murdoch-Girard Ltd.
623 YATES STREET MEN'S WEAR

Rowntree's DAIRY BOX
Carefully chosen plump almonds, drenched in rich milk chocolate and clustered with more chocolate in a mouthful of mighty goodness!
Delicious melt-in-your-mouth
MILK CHOCOLATES
IF YOU'RE mad about milk chocolates, Dairy Box is made for you! Enjoy these luscious chocolates each centre is a dream of piquant, perfect flavour, drenched in rich, velvet-smooth milk chocolate. Choose your favourites from Dairy Box 56 superb chocolates, 10 deliciously different centres in each pound box. For instance, try a tempting Nougat de Montelimar; a smooth, delicious Aero; or a crisp-and-creamy Cracknel and Praline Sandwich. They're the most melty-rich, marvellous milk chocolates ever!
DAIRY BOX is a wonderful gift for any occasion—a delightful "eat-'em-yourself" treat. You'll wonder how Rowntrees could dream up so many tempting tastes! Pick up a Dairy Box today!
$1.60 a full pound
Special gift box $2.65
England's finest milk chocolates
DAIRY BOX
by Rowntrees

YOU ASKED FOR IT!
THE WORLD FAMOUS HALLICRAFTER TELEVISION
EXCLUSIVE AT MACDONALD'S
Now Macdonald's bring to Victoria the world-famous Hallicrafter Television, leaders in cabinet styling, electronic improvements, and leaders in price!
HALLICRAFTER TV IS SOLD ONLY AT MACDONALD'S
Full console model, shown at right, with side controls, aluminized picture tube and a completely new concept in cabinet style, sells for only $369.50
Buy on Macdonald's famous easy terms!
NOW OIL FOR YOUR FIREPLACE
WITH THE NEW Thor OIL SPACE HEATER
YOU ASKED FOR IT!
Ideal for the fireplace, the New Thor Dynaflame is fully 10% more efficient than required by the accepted testing standards. Picture what this saving means to you in fuel savings. Figure out how quickly Thor pays for itself.
Regular Value $129.50
MACDONALD'S GIVE-AWAY PRICE, ONLY $89.50
$5.00 DOWN DELIVERS
$60 FOR YOUR OLD WASHER! ON THIS GENERAL ELECTRIC SEMI-AUTOMATIC WASHER
- Exactly as shown
- Timer
- Full skirt
- Automatic pump

Regular $229.50
YOU PAY $169.50 and Your Old Washer
YOU ASKED FOR IT!
LOWEST PRICES ALWAYS AT MACDONALD'S
MACDONALD'S
752 - 754 - 756 FORT Phone 3-1171

GURNEY OIL RANGE 299.50
COMPLETELY INSTALLED
EVERYTHING INCLUDED:
- Range and Burner
- Drum and Stand
- Inspection and Permit
- Electrical Outlet
- Hook-up to Boiler
- Demonstration
- Standard Oil Supplies Guaranteed

WITH FAMOUS CYCLOS OIL BURNER
★ WE SELL ★ WE INSTALL ★ WE SERVICE
C. J. McDowell
PLUMBING AND HEATING
1000 Douglas Street Phone 3-4138
Your Standard Fuel Oil Distributor in Victoria

**SOLDIERS' SONS** will help make a brighter Christmas for some of Victoria's underprivileged children this year when toy repair work by First Garrison Cub Pack, Esquimalt, is completed. The Cubs, sons of Work Point personnel, are under direction of Cubmaster C. S. Cant in his workshop at 357 Thomas, and are, left to right: Bob Pachal, Ray Cottingham, Doug Younger-Lewis, Wallace McKay, Bob Sawicki, David McConnell, and front, Eric Latter. Toys will be distributed through the city welfare department shortly before Christmas. — (Times Photo)

# British H-Bomb Ready to Test?

SYDNEY, Australia (AP)—An announcement that British officials are coming to Australia to talk about new atomic tests touched off speculation today that a British hydrogen explosion may be in the offing.

Supply minister Howard Beale announced:

"A small party of United Kingdom officials, led by J. M. Wilson (under-secretary of the ministry of supply), will visit Australia in the near future for consultations with Australian authorities about the possibility of holding further atomic weapon trial in Australia."

The Sydney Sun says "Britain is believed to be preparing to explode a hydrogen bomb somewhere in the oceans around Australia."

"Australia has doubts whether there is room in its territories except Antarctica for such world-shaking explosives without endangering life.

"Emu flat at Woomera, where an atom bomb test was held, is only about 800 miles from cities.

The Japanese experience with the American-exploded bombs has revealed that radiation goes far beyond that distance."

# Palm Dairies' Manager Claims Control Reduces Profits to Fifth of 1 Per Cent

VANCOUVER (CP) — The management of Vancouver's second largest milk distributing organization has told the Cline Royal Commission that his firm made a profit of only $5,360 for the first nine months of 1954.

The official, George Fawcett, manager of the Vancouver branch of Palm Dairies Ltd., was testifying at a hearing in Vancouver Thursday into the B.C. milk industry.

He said the profit, before taxes, represents 1·5 of 1 per cent of the dollar turnover of more than $2,750,000.

Mr. Fawcett blamed part of this low rate of profit on the milk board's decontrol in Oct., 1953, of prices above the producer level and its approval of use of paper containers for milk sales.

"The present milk board order is unfair and discriminatory," he said. "The independent distributor must pay a fixed producer minimum price whereas the co-operatives and agencies can settle with their members on a basis that is not fixed."

This advertisement is not published or displayed by the Liquor Control Board or by the Government of British Columbia.


# Churchill Ignores 'Stop Reds' Furor

## PM Wry But Unrepentant Amid Controversy Flaring in Soviet and U.K. Newspapers

BRISTOL, Eng. (UP)—Prime Minister Winston Churchill admitted today, with a wry grin, that he is "supposed to be in a bit of a scrape" as a result of his disclosure that he was ready to hand guns back to the Germans in 1945 if the Soviet army advanced too far.

The storm of controversy kicked up by that remark threatened to mar the prime minister's 80th birthday celebration next Tuesday.

Churchill beamed on representatives of the Bristol University Students' Union who presented to him a silver salver as a birthday present, and said:

"I thank you for giving it to me on a day on which—as you will see by looking at your papers—I am supposed to be in a bit of a scrape."

British newspapers of all political complexions commented on the Churchill disclosure. Many used such adjectives as "bad" and "imprudent." Others described Churchill's war-time suspicions of Russia as "justified" and "foresighted."

Churchill's recognition of his critics was the only concession he made to the anguished complaints voiced by Britain's Socialist press and by Radio Moscow.

The prime minister didn't even admit he actually was in trouble only that he is "supposed to be."

**MOSCOW POUNCES**

But newspaper comment indicated that the issue will occupy attention for some time to come. Moscow Radio pounced upon it to charge that Churchill had "unmasked the true aims of the policy of reviving the German Wehrmacht (army).

"People here (in Moscow) remember Churchill's statements during the war when he spoke about the valiant struggle of the Soviet army against Hitlerite Germany and contrast them with his present statement, drawing thereby the necessary conclusions," Moscow said.

Moscow radio, beamed for Soviet home consumption, made no further comment of its own but quoted extensively from criticisms of the Churchill speech by British politicians and newspapers.

The British Press was divided on the issue. Half leaped to the defense of Churchill against the attack the other half made on him for the state.

Newspapers ranging from the Times to the Communist Daily Worker used such terms as "bad," "impudent," and "astounding." Newspapers ranging from the Manchester Guardian to the right-wing Daily Express used the adjectives "justified," "foresighted" and "prudent."

"Sir Winston's bit of reminiscence was certainly ill-advised," the Manchester Guardian said. "But some of the strictures on him smack of hypocrisy. It is nonsense to pretend that in sending telegrams to Montgomery Churchill was showing distrust of a loyal ally.

"There was much in those early days of May, 1945, to suggest that the Russians were out to grab as much for Communism as they could. Who was to know where they would stop?"

The Daily Express asked, "What is all the fuss about? Is (Premier Georgi) Malenkov supposed to be a simpleton?"

"The men in the Kremlin are perfectly aware of the doubts Churchill has always felt, and frequently expressed, about their purpose," the Express said." . . . The Russian will to peace, if it is genuine, cannot conceivably be affected by Churchill's historical flash-back."

The Conservative Daily Mail called criticism of Churchill's statement "by muddle heads and lefties" is "pestiferous nonsense."

# Convict, 17, Tells How Trio Slew Remington

LEWISBURG, Pa. (UP)—A 17-year-old juvenile delinquent was charged today with two other convicts with murdering William W. Remington, 37, former government economist imprisoned for perjury in a Communist spy case.

Norman H. McCabe, special FBI agent in charge at Philadelphia, announced that FBI agents filed the murder complaint against Lewis Cagle, Jr., of Chattanooga, Tenn.

George Junior McCoy, 34, of Grundy, Va., and Robert Carl Parker, 21, of Washington, D.C., previously had been charged with slaying Remington with a brick in a sock in his dormitory at the prison here.

The complaint against Cagle indicated for the first time that robbery was the motive for the slaying.

McCabe said Cagle admitted that he, McCoy and Parker planned to ransack Remington's private cell in the dormitory of the northeastern federal penitentiary here on the morning of November 22. The fatal beating of the former commerce department economist took place while they were in his room, McCabe said.

## Eleanor Parker Marries Artist

HOLLYWOOD (AP) — Actress Eleanor Parker was married Thursday to artist Paul Clemens in a brief ceremony at the First Methodist Church of Hollywood.


ENJOY LIFE!
STEP OUT IN A
New Suit and Topcoat
LOW OVERHEAD BRINGS YOU LOW PRICES
AT 610 BROUGHTON STREET

LADIES' SUITS
Over 400 to choose from at ½ price and less!
$35.00 and $49.50

LADIES' COATS
A wonderful selection . . . from $24.00
LADIES' SKIRTS, ½ price . . . $8.95
LADIES' SLACKS, ½ price . . $9.95
LADIES' RIDING JACKETS, ½ price . . . . . $19.95

MEN'S SUITS from . . . . . $39.50
SPECIAL LOT OF 50 SUITS—Two pairs of trousers, reg. $90, only $55
MEN'S TOPCOATS—A great selection, from . . . . . $29.50
BLAZERS . . . . . $24.00
SLACKS, reg. $20.00 . . . . . $14.50

JOHN McMASTER
2 FINE CLOTHING STORES
1012 FORT 619 BROUGHTON ST.



THEY'RE HERE, THE NEW
EYE-FILLING . . .
SPACE-SAVING . . .
CROSLEY

Super-V Consoles

21-inch Upright Console. New compactness—stunning, clean-lined beauty — priced lower than many a table model! High, easy-to-reach side controls.

SATISFACTION GUARANTEED
Your best TV guarantee is a nationally known make from a firm with a reputation for service. See Young and Banfield today!

IMMEDIATE DELIVERY
EXACTLY AS SHOWN!

YOUNG AND BANFIELD
FORT AT BLANSHARD — PHONE 2-7181



Refresh without filling

Buy the family carton of 6 big bottles



OUR PRIDE
the Christmas Bride—
See Our Exclusive NEW BRIDAL DRESSES for formal or informal weddings.
PLUME SHOP Ltd.
1740 DOUGLAS



NEW ALUMINUM TUBE
REINFORCED
Good for Antennae — Also Irrigation
Outside Diameter 1¾"
Any Lengths up to 44 Feet
35¢ per ft.

JEEP GAS CANS
5 U.S. Gallons
$2.95 each

For Your Shortage — See Our Surplus
Capital Iron & Metals Ltd.
— Free Customer Parking —
1832 Store Street Phones 4-2434 - 4-8441



SELLING OUT!
COAST HARDWARE LTD.
Starts Tomorrow—9 a.m.
We Are Forced to Vacate!
And Must Sell Out! Our Entire Stock!
● 20% Discount on All Merchandise ● But Special Discount on Appliances
ALL LAY-AWAYS AND SPECIAL ORDERS MUST BE PICKED UP BY DECEMBER 24TH

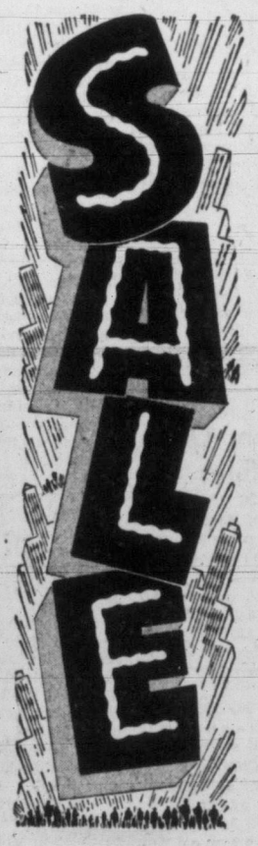


CHINAWARE
DINNER SETS — 66-piece service for 8, semi-porcelain. Regular $49.95, for $39.95
BREAKFAST SETS—32-pce. service for 6. Reg. $12.95, for $10.35
PLANTERS— Reg. $10.95, for $8.77; Reg. $4.50, for $3.60
FIGURINES— Reg. $3.95, for $3.15; Reg. $9.95, for $7.95

WHEELED GOODS
TRICYCLES—"Thistle," perfect gift for your boy or girl. Reg. $22.50, for $18.00
TRICYCLES for Toddlers — Reg. $7.95, for $6.37
WAGONS — "Thistle," all-metal. Reg. $15.00, for $12.00
MOPS — BROOMS
CHRISTMAS TOYS AND DECORATIONS
GARDEN TOOLS

KITCHEN WARE
ROASTERS — Cast aluminum. Reg. $27.25, for $21.28
ROASTERS — "Supreme" aluminum. Reg. $6.95, for $5.57
COOKIE SHEETS — "Supreme" aluminum. Reg. $1.00, for 80¢
COFFEE MAKERS—"Supreme" aluminum. Give one to Mom for Christmas. Reg. $3.75, for $3.00
WATCH FOR OUR ½ PRICE SALE

APPLIANCES
1 ONLY — FRIGIDAIRE CYCLAMATIC REFRIGERATOR. Fully automatic . . . slightly marked. Regular $469.00, for $349.00
COLEMAN SPACE HEATER, Regular $124.95, for $99.75
SPECIAL PRICES ON
● COLEMAN and ● DUO-THERM SPACE HEATERS
● BEATTY WASHING MACHINES

THIS IS AN OPPORTUNITY TO DO CHRISTMAS SHOPPING AT SELL-OUT PRICES
SORRY, NO REFUNDS—NO EXCHANGES—ALL SALES FINAL
COAST HARDWARE LTD.
1418 DOUGLAS STREET PHONE 3-2213

# Victoria Daily Times

*The Home Paper*

Established 1884

Published every afternoon except Sunday by The Times Publishers Limited, 2631 Douglas Street, Victoria, B.C. The Times is a member of The Canadian Press, which is exclusively entitled to the use for publication of all news dispatches credited to it or the Associated Press, and also the local news published herein. All rights to republication of special dispatches are reserved. Authorized as Second Class Mail, Post Office Department, Ottawa.

STUART KEATE, Publisher — BRUCE HUTCHISON, Editor




## Prices and Prosperity

MR. H. A. STEVENSON, PRESIDENT of Barclay's Bank of Canada, notes an unpleasant fact unknown to most Canadians: This country's foreign trade has been falling while the trade of non-dollar countries like Britain has been rising. It is mainly the fall in our trade, Mr. Stevenson thinks, that has caused what he calls a "pause" in the Canadian economy.

The pause, to be sure, is not serious at the moment, Canada is still abundantly prosperous despite pockets of unemployment, but if our trade continued to fall for long we should face serious trouble.

Why has Canada's trade declined while the trade of sterling nations increased? The reason, as Mr. Stevenson says, is obvious—the nations outside the dollar area are trading more and more among themselves at prices which Canadian exporters often cannot meet. With their low-cost economies they are out-pricing Canadian goods.

Quietly, almost invisibly for the last several years, two distinct and widely-separated price structures have been built up in the world market. In the dollar zone of North America prices have been and are extremely high by all previous standards. In the sterling area, however, and in many nations not actual members of it, a much lower price level prevails.

The nations which can buy a certain commodity at a low price outside the dollar area will not buy it here at a higher price. To take a simple example, Britain buys such things as bacon and dairy products from countries like Denmark and its meat from Australia or Argentina where prices are relatively low. Canadian products of the same sort cannot hope to compete in the British market. (Wheat, timber and some metals, for example, are in a somewhat different situation, since Canada produces them in the kind and quality which Britain and other overseas importers require.)

During a world-wide inflationary boom, when anything could be sold at almost any price, the gap between the dollar and the non-dollar price levels mattered little to Canada. It begins to matter seriously now when the world market is settling down to normal competition and when large and efficient producers like Germany and Japan are re-entering it.

Something over half our exports are going, of course, to the high-price dollar market of the United States, which may be called the bread and butter of the Canadian economy. Something like forty per cent of our exports, which may be called the jam, are going to non-dollar countries. Their markets, though individually small compared to the huge American market, is absolutely vital to us, as no one knows better than the exporters of British Columbia.

Why is our price structure so far out of line with that of most of the world? Mr. Stevenson says that "our high cost of labor will be found the real stumbling block to our trade."

Undoubtedly wages are the largest ingredient of prices and high wages, insofar as they provide a high standard of living, are certainly to be welcomed. However, high wages, in money, may mean little or nothing if they must pay prices equally high. They certainly will not mean a rising standard of living if, advancing beyond the limits of both the domestic and foreign market, they produce a decline in business, hence of employment and hence of consumption.

Economists have long been warning us that we could price ourselves out of the market. In the great boom few businessmen or labor leaders heeded that warning. As Mr. Stevenson says, it cannot be safely ignored any longer.

## Einstein and the Simple Trades

WHEN DR. ALBERT EINSTEIN speaks, thoughtful people listen. They have lent an attentive ear to what he said to the U.S. magazine "Reporter."

"If I would be a young man again," the distinguished physicist declared, "I would not try to become a scientist or scholar or teacher. I would rather choose to be a plumber or peddler in the hope to find that modest degree of independence still available under present circumstances."

In this way Dr. Einstein draws attention to the often cruel and destructive control some interests seek to impose on ideas—or at least on their expression and the people who voice them. He underscores the suspicion and distrust which appear to be cultivated against the intellectual. He is protesting, it seems, a growing sentiment which might be roughly phrased, "There's an egghead. Let's crack it."

Whether or not this is a peculiar sickness of the present age is a question. Nonconformity has usually invited reprisal. Witches were burned at the stake. The modern style of "correction" for violators of orthodoxy is as often mental as it is economic. Seldom does it express itself in physical form.

Unquestionably Dr. Einstein has a case. He has expressed it dramatically in his yearning for some uncomplicated vocation. He sees in the life of a tradesman a serenity denied scientific and academic people. Many of the latter have suffered intensely in the name of "security."

But it is significant that Dr. Einstein can raise his voice of protest—significant, too, that so many others can follow the same course. The modern Galileo finds support in public. He is not abandoned to his persecutors—not, at least, in those countries where the instincts of democracy still flourish.

Perhaps here is a spiritual solace for those scientists, scholars and teachers of whom Dr. Einstein was thinking. Certainly they are subjected to pressures from which a truly enlightened society would free them. But whenever pressure is applied, there are voices raised to challenge it.

As long as those voices can be heard, the position of the scientist, scholar and teacher is not hopeless. They may suffer personally for their ideas and the communication of them, but if the ideas have merit they will eventually prevail. Cold comfort, perhaps, for the individual, but certainly logical from a scientific point of view.

## Not for Us

THE JUNIOR CHAMBER OF Commerce was well advised to drop the idea of a ceremonial burning of books, even when these books were to be horror and crime comics.

The campaign to get rid of the tawdry and harmful literature is good in principle, particularly when this takes the form of providing better books in exchange for the obscene ones. But the whole concept of a public burning of literature has been made so much a symbol of intolerance, fanaticism and authoritarianism that its employment even in an acceptable cause is unsavory.

Book burning is a trade mark of dictatorship; the very term should be anathema to all democratic minds. Like "death march" or "concentration camp" it has a significance beyond the literal meaning of the words, and is best left as a monopoly of the powers that gave it birth.

## Every Vote Counts

THE COMPARATIVELY SMALL majorities that decided many contests in the recent United States elections provided an adequate answer to the qualified voter who stays home from the polls with the excuse that "my vote won't count." Every vote counts in every election; it is as important for the voter to exercise his franchise as it is for the candidate to receive his assent.

An even more marked example was furnished in the recent provincial by-elections in Nova Scotia. East Hants constituency must have set a record for even division of votes, surely the final answer to all claims that individual votes don't count.

In the election of 1953 this riding elected a Liberal by 2,250 votes to 2,249 — a majority of one. In the latest balloting the vote was an exact tie, 2,260 to 2,260. The recount was likewise a tie, and the election had to be decided by the vote of the returning officer — in favor of the Liberals.

## Cold Feet on His Back

GUI CARON, SAYS THE BRITISH United Press, is the Quebec boss of the LPP, Canada's Communist party. Mr. Caron, reports the same news agency, has urged the Quebec legislature to reject Prime Minister Louis St. Laurent's contention that Quebec should get no special treatment.

Mr. Caron, it appears, is for the moment a political bed-fellow of Premier Maurice Duplessis. The premier of the Ancient Province will probably find no warmth in the association.

There is no spiritual affinity between Mr. Duplessis and the communists—anything but. Yet he finds himself embraced on a major point of policy by his enemy. Is this the kiss of death? Or just what are Mr. Caron's people trying to do—drive a wedge between the peoples of Canada and using the Quebec premier's case as a convenient sledge hammer?

## . . . And There WAS Light

## Chips

BY DAVID BROCK

I WAS making a few rude noises about Ontario last time, and about a state of mind that I can only call Ontarianism. And beshrew me if I didnt forget to tell you the Three Essential Things about Ontario. They are as follows:

Brock

(1) The branch of metaphysics called Ontology is concerned with the essence of things. The branch of Canada called Ont. is not.

(2) The fable of the Ont. and the Grasshopper is only a half-truth, or possibly a bit less. This is not generally known throughout Ontario.

(3) "When the wind is from the East 'Tis good for neither man nor beast."

This old weather-lore was intended as a guide to weather alone. But it is very useful in other types of prevailing winds.

**DRINKING SONG**

THE Government calls them Licensed Premises. . .
Suggestive phrase that rhymes with Nemesis!
It carries tender hints of doom.
Abandon hope within this, . . .

Sorry, I nearly said "room." That would have been illegal. That would hang us, every mother's son.

**ROSY DAWN**

THPEE of my four children dislike lumps in their porridge. Who does not? I will tell you. My fourth child doesn't. He likes lumps in his porridge and chews them with gusto, and thinks himself a very lucky boy to find any lumps in his porridge. Nor is this an act. He is entirely sincere about it. Sometimes the other three give him their lumps, as a bonus, and his sister Mary always does. It makes her feel generous and thrifty at the same time . . . kind to her little brother Tim, and yet full of the waste-not, want-not stuff.

This morning she found a huge lump in her porridge . . . a regular giant of a lump, a family-size or economy-size lump. She was thrilled to pieces. "My," she said, "Tim is certainly going to be excited when he sees this." And then, when Tim came in and sat down, she said "Here you are, Tim, this is probably the best lump you ever, ever had." Tim accepted it with a grave courtesy that would have been envied all over Spain, and said "Thank you, Mary," and she beamed with pleasure. She was so warmed by her kindly act, she even forgot to ask for a receipt.

**HE'LL SWALLOW ANYTHING**

I WAS talking to a cynical little bloke the other night. I rather enjoy big cynics; if they don't stimulate your own ideas, they are at least fair game. But tiny ones are not even vermin to pot at with your rook rifle. They are just so much lifeless mud. And mud and slime come in very pat here, because as Samuel Butler said somewhere, "Is life worth living?" is not a question for a man at all, but for an amoeba or some other microscopic animalcule . . . the sort of one-cell critter that would wiggle about in the mud.

I found out one interesting thing, though. My undersized cynic laughed heartily . . . yes, he had a heart, and it was in the right place too, but very small. He laughed heartily at the credulity of human beings. People will swallow anything. One born every minute, and so on. This gave him honest pleasure, though he seemed to be complaining about it at the same time. And I suddenly realized that the credulity of your damn-fool optimist is as nothing compared with the credulity of the smart little wise-guy of a cynic who knows all the answers. Because the cynical will believe anything . . . but anything . . . provided it is mean enough.

**ARTISTS**

IT is said that the French are fond of ideas. And this is true, and I like them for it. I am very partial to a nice fresh idea on the half-shell. But the French adore things too. More than we do, usually, and often in a more artistic way. For example, many a Frenchman's passion for each object in his garden can make me feel a dull clod, an ungrateful beast. And when he links this passion for things to a passion for words, which are also things and have a life of their own, then he is apt to be very good company indeed. Take, for example, this passage from Charles Monselet. He says he gets great pleasure from the lobster. "It is as complicated as a cathedral." That is not only very French and very funny and very suddenly vivid, but it is poetry of no mean sort.

**TO THE PIGS WITH IT**

TALKING of a passion for words, I managed to offend a pal of mine by using the fashionable word "adjusted" once too often in talking about people's minds and personalities. "The hell with 'adjusted'," she said, "it's a stupid word, it makes one sound like a garter."

**A USEFUL END**

NOT so long ago I stood on the beach with two or three small children to watch the aircraft carrier Magnificent steam by. I said I supposed they'd be putting her in mothballs before too long. One kid asked another what I'd said, and was told "They're going to make that whole ship into golf balls." Talk about swords into ploughshares!

**LIVELY NEWS**

WHEN I am made Society Editor, which will be any day now, I am going to give you brighter news. Instead of saying who was invited to a party, I will make you a very interesting list of who was NOT invited. Without comment, you understand.

## DENNIS THE MENACE

"WHY GET SORE 'CAUSE YOUR PIPE WON'T DRAW? YOU DON'T SEE ME TRYIN' TO SMOKE CRAYONS, DO YA?"

## From Our Files

Nov. 26, 1894—Mrs. Tytler of Tacoma, the only woman living who survived the siege of Delhi, is in the city, having arrived last night on the Ss. City of Kingston. She will lecture here on the Indian Mutiny.

Nov. 26, 1914—The U.S. Thanksgiving Eve Ball at the Alexandra Club last evening was formally opened by former Judge A. A. Freeman, who touched on points in the history of the American holiday.

Nov. 26, 1934—"Handy Andy," starring Will Rogers, supported by Peggy Wood, opened today at the Playhouse for a three-day run. The advertisements say he is the screen's most famous man about town.

# As Our Readers See It

**PRIVATE AND SEPARATE**

Some person unknown wishes to know what is my basis for classing all private schools as "separate" schools.

My basis is this: Private schools operate separately from the public schools. They pay taxes but are not supported or subsidized by the state. The taxpayers who send their children to such schools pay private fees to support such schools and at the same time they pay taxes to support public schools which their children do not use.

On the other hand the taxpayer who sends his child to the public school makes only the one payment.

In these days of mass production and mass education which tend to standardization we should be thankful for our private schools which are able to give more attention to the individual, thereby helping to develop leadership.

Parents who use these schools realize this and in my opinion should not be penalized. They should receive some relief from taxation. I hope this makes my attitude clear to your anonymous correspondent.

DOROTHY SPURR.
305 Windemere Place.

## Refutations, Quotations and Replies

In relation to the item in your issue of November 24, entitled "The Archbishop Replies," there are several aspects which ought to be noted.

Archbishop Duke speaks of his letter as a "refutation." It would be interesting to know which part of the Canadian Protestant League "Resolution" he refuted, since there is only one point of connection between the "Resolution" and the "Reply," and that where mention is made regarding "Remembrance Day services." The main aspects of the "Resolution" remain unchallenged and unanswered.

Nowhere does the Archbishop state that the quotations from the authorities of his own church, regarding his church's "intolerance towards those of other faiths, and Protestants in particular," are incorrect or untrue. The fact of the matter is, he knows as well as some other know, that the quotations given can be amplified and corroborated many times over from the highest and undisputed authorities of his own church.

The Archbishop occupies more than half of his letter with quotations from "Hansard" which have not the slightest connection with the Protestant statement regarding Parochial Schools or the arguments it contains. It seems like an attempt to give the impression that he has made reply to the "Resolution," when, in reality, he has made no reply.

One thing stands out clearly in the Archbishop's statement, and that is his concern over the facts regarding his church, as contained in the "Resolution," being made public, where he says, "We were concerned about the publicity being given to it."

It is as stated by Jean-Charles Harvey, French-Canadian editor of the Montreal weekly "Le Jour," at a meeting of The Canadian Democratic Institute in Montreal. Mr. Harvey said that the people of Quebec could freely criticise governments or financial institutions. They could openly condemn Britain and the British empire, and there would be no reprisals. But they were not free to criticise what Mr. Harvey described as 'the clerical power.' They knew that such criticism was bound to bring punishment and ostracism." ("The Calgary Herald," Friday, May 18, 1945.)

The Archbishop's "reply," by its silence on main issues, is the best possible vindication of the Protestant "Resolution," and we thank him for it.

J. B. ROWELL
President, Victoria Branch,
Canadian Protestant League.

## Tory Analyses Party Split

The editorial dated the 17th inst. entitled "Why Conservatives Quarrel" is based on a fantastic and completely wrong premise. In that connection I write as one who held high office in the party up to the year 1939, when shortly following the outbreak of the war I resigned from the position of first vice-president of the British Columbia Conservative Association and as a member of the National Executive in order to take up a military appointment.

The editorial is in error in describing the annual meeting of the provincial organization as a "convention." It is doubtful whether the provincial organization as it now exists is in a position to make the financial arrangements necessary for a convention or to get sufficient delegates from ridings throughout the province to attend in sufficient numbers to hold a representative convenion.

You are right in describing the action taken by the provincial association as being the action of "rebels." You are correct in stating that Mr. Drew's illness has no relevance to the situation which has been created. You are also correct in stating that he has served his country with outstanding patriotism both in war and peace.

You were completely wrong, however, when you stated what you considered to be the cause of the feud, viz., your statement that the "rebels" in fact are opposed to Mr. Drew because they suspect that he is preparing to effect some kind of alliance with Social Credit and that "for that suspicion the rebels undoubtedly have a good reason." This was merely a subterfuge adopted by the malcontents to justify their "treason" in the eyes of those who have been faithful party followers and the public generally.

The real cause stems back to the well known quarrel between Herbert Anscomb and Howard Green, the senior Conservative member for British Columbia in parliament. This took place after Mr. Anscomb had been chosen provincial leader.

* * *

Up until that time the affairs of the party had previously been carried on a satisfactory basis for the simple reason that the personalities of the several provincial leaders had been such that any questions that may have arisen between them and the federal members were quietly settled on an amicable basis. The unprecedented action taken by the provincial association resulted finally from the fact that Mr. Drew upheld Mr. Green on questions arising within the party as they affected the control of federal affairs.

In fact the matter really goes back to the situation which arose following the Kamloops convention in 1938 which chose the late Mr. Maitland as provincial leader and out of which there arose within the party what is generally known as the "Anscomb group."

Personally I was a supporter of Mr. Maitland and remained so until his death and I have reluctantly come to the conclusion that the provincial affairs of the party commenced to die then, although following his death Mr. Anscomb by seniority, cabinet position and undoubted personal administrative ability appeared at least at that time to be his logical successor.

* * *

The fact remains that under Mr. Maitland the party progressed to the extent that it returned eleven members to the Legislature to the time when Coalition was formed. Following his death these were generally reduced until now the provincial party has no representative at all.

I am sure that Mr. Anscomb would be the last to complain that he did not receive the support of those who had been Maitland supporters when he first contested the leadership. But on looking back in sspite of the fact that I have not only praised him but have supported him I have come to the regrettable conclusion that he must largely be held responsible for the fate of the party within British Columbia.

This is a difficult personal conclusion to come to and one which I express with reluctance but I cannot escape this conclusion for not only from press reports but otherwise it appears that he has encouraged the present situation to be precipitated by those individuals, including Mr. Finlayson who is, of course, his protege. The basis of this critical opinion was manifestly demonstrated when according to press reports on a motion for confidence in Mr. Drew in Oak Bay he significantly abstained from voting.

The editorial states that the national Conservative leadership "has abandoned any hope of carrying the western provinces." If this be so then the position is hardly any worse than the position of the Liberal Party in each of the three western provinces for that party is not only divided in British Columbia under the somewhat uninspired leadership of Mr. Arthur Laing, it is divided in Alberta and also in Saskatchewan where there is a rebellion within the party against the long-exercised control of the provincial organization and patronage of the party by the federal minister of agriculture, Mr. Gardiner, and it is my guess that in that province will result a situation which should not give the Liberals much comfort.

Then what is the situation generally throughout Canada? There are Liberal governments in four provinces, Newfoundland, Nova Scotia, Prince Edward Island and Manitoba, with indications that the Liberals will lose Nova Scotia to the Conservatives in the next election. There are Conservative governments in Ontario and New Brunswick, and in Ontario in spite of charges of irregularity in connection with the trans-Canada highway lately two by-elections returned Conservatives. There are Social Credit governments in the two western provinces and some likelihood of them being the main opposition to the CCF in the next election in Saskatchewan. Quebec has its own peculiar brand of politics. Where then is that united government by the Liberal Party which was so often the pride of the late McKenzie King?

* * *

Even if there was evidence of a movement within either the Conservative and Social Credit Parties to merge for the purpose of securing federal power you are correct in stating that it would not be without precedent. Mr. McKenzie King never hesitated to adopt any device to keep his Party in power. As you say he "engorged" his non-Liberal supporters but by giving them Senate and other appointments as fast as he could.

Your description of the now shattered organization of the Conservative Party within British Columbia as a "rump" is perhaps too flattering because it has no seat. Other definitions may apply however, such as "a fag-end of anything", "an inferior part" or a "remnant".

However, what has taken place in British Columbia must be regarded by all Conservatives as a very serious development and those of us who have supported the Party throughout the years will have to come to a decision as to where their support will lie in the future.

In a sense it may be said that that vote constitutes a balance of power in the electorate. This, I think, will be decided largely by the type of candidates who are nominated but lacking confidence in the leadership of Mr. Finlayson who has already suffered three shocking defeats at the polls it will be difficult for the provincial organization to persuade strong candidates to run.

* * *

Then what are the Conservatives to do? I presume some will vote for such candidates as may be nominated by the provincial organization such as it is in spite of the debacle and the hopelessness that it has caused provincially for which that organization has been the responsible instrument but there are many Conservatives who will not simply vote for a label.

The great majority, I think, will judge the provincial government on what opinion they will have formed on its record when the next election comes around. It will also consider what prospects the Liberal Party has of substituting something better.

I will make so bold as to predict that the provincial Liberals will make a change of leadership before the next election in order to bolster up their cause. It is also my prediction that Mr. Byron I. Johnson will be a candidate in Victoria City.

In conclusion the concern of the Liberal press for the welfare of the "great Conservative Party" is quite touching. Of course, the Liberal Party is all for a two-party system so long as the Liberals are perpetually in power and the Conservatives are always in opposition.

ROBERT D. HARVEY
516 Central Building

## MARKED for ✓ READING

**KIDS' STUFF**

How much of the abyss between French and English cooking is explained by the fact that French children eat like their parents while English parents eat like their children?

—Mary Dunbar, in The Sunday Times (London)

ON THE TIMES

By ART STOTT

# Panic Cry in the Falling Dark

OUT our way some of the youngsters have been gathering in oil-sick ducks.

It seemed to me that kids who would forage around the rocks to collect waterfowl and try to restore them to health were showing a pretty decent sentiment. I didn't think they'd have much success with their patients. It's hard to save a duck when it's sick enough with oil to be caught. Still, the idea was good—started you thinking of St. Francis of Assisi and similar themes.

Stott

Now I'm not so sure. The St. Francis mood is fading. It's being submerged in the violation of a code that used to be axiomatic with kids.

When you've been raised around the waterfront you learn, at an early age, that there are constant dangers in the sea and on rocks bordering deep water. Nobody teaches you these things. They just come to you. And you learn how to behave where footings are treacherous and where it isn't too difficult a trick to drown.

You learn, too, that when you get into trouble, you should holler as loud as you can if you need help. Conversely, you don't holler at all over small accidents, because when you do yell, you expect people to come a-runnin'.

All this is basic around the waterfront. You know it at an age when you're taught to lace and tie your shoes, how to button your shirt.

**'WOLF WOLF'**

It's essential knowledge for survival. Some time later you hear the story of "Wolf, wolf," which explains the reasoning behind the practice and the origin of that part of the waterfront code.

An earlier generation understood all that. But a lot of present-day youngsters haven't given it a thought—never heard anything about it.

Their ignorance was startlingly apparent this week, while sick ducks were being collected.

One group of boys—the oldest was probably nine or 10—worked over the rocks out our way and caught three ducks. In the hunt, the group scattered a little, and when the gang clambered back to the beach, one of the youngest was missing. He'd just got lost in the falling dark. But not for long.

He identified his position clearly enough with yells of sheer panic. They were cries to send a man running out of his yard toward the voice raised in an agony of terror. It was the kind of wild supplication a kid voices when somebody's in terrible distress.

**CASUAL**

From the beach his friends called back with complete lack of concern. The wails of anguish shrilled through the darkness. An adult, rushing up, asked the trouble. The reply was laconic.

"Aw, Mike fell in."

"Is he badly hurt?"

"I dunno. We been getting ducks. Lookut, mister."

The adult glanced hurriedly at a duck, cradled in the boy's arms, and asked again about the boy in trouble.

"He's out there," came the answer. "Lookut, mister, lookut the duck. Ya think he's croakin'?"

So the adult started off around the rocks and came across another youngster leading the accident victim to safety.

"Yeah," the leader explained, "Mike fell in a rock pool. Wearin' his best coat, too. Brand new. He's had it when he gets home."

And Mike trailed along, eyes streaming tears, nose running.

What do you do? Do you give the kid hail Columbia for yelling like a matter of life or death? Do you sail into the rest of them for letting Mike yell like that without helping him?

Or do you just shrug the whole thing off, deciding not to worry next time you hear hysteria in full voice? Maybe it's not your business. Only it could be the real thing next time and it might be your own youngster in trouble.

Alternatively, is there any way of getting through to parents to ask them to teach their youngsters waterfront ethics? Maybe. Only you can't help feeling that the old waterfront code is a little like the ailing duck: "Lookut, mister, ya think it's croakin'?"

YOUR HEALTH

By DR. WALTER C. ALVAREZ

# The Pituitary Gland

Dr. Alvarez is Emeritus Consultant in Medicine, Mayo Clinic and Emeritus Professor of Medicine, Mayo Foundation.

As most well-read people know, the chemistry of the body is regulated largely by a series of glands, each with an internal secretion. This means that the secretion they form is poured into the blood and not into some cavity of the body. The pituitary gland, which is situated at the base of the brain, just above the roof of the nose, is often spoken of as the master gland of the body. It seems to have most to do with regulating the action of the other glands, and it has much to do with regulating our growth. It has to do with the proper development of sex in young people; in women it helps to regulate menstruation, and it can make a woman's breasts secrete milk after she has had a baby.

Alvarez

There are several parts to the pituitary gland, each with particular functions; and there are several types of cells in each part. If the growth-producing part of the pituitary gland develops wrongly, or perhaps has a small "adenoma" or tumor, in it, the victim is likely to become too big; he may even become a circus giant.

Ordinarily, he gets just a big face with a big lower jaw, a big nose, a coarse skin, and a hoarse peculiar voice that is easily recognizable. He gets big hands and feet, and perhaps a large chest. Usually he is not very handsome. In most cases the little tumor which starts all this trouble stops growing after a while, and then, for the rest of the man's days he suffers only from his bigness. Fortunately, he doesn't continue growing.

In other cases in which the pituitary gland does not function as well as it should, a boy will have what is called a Frohlich's syndrome. He will be fat and feminine-looking, with soft rounded thighs, a rather wide pelvis, and knock-knees. His external sexual organs will be very small, and his facial and body hair may fail to develop.

There are a few persons in whom the over-activity of the pituitary glands continues after puberty, and in these cases physicians generally try to quiet the gland with the help of X-rays. In rare cases in which a pituitary tumor grows so big that it starts pressing on the nerves to the eyes and causing blindness, it has to be removed surgically.

In all cases in which disease of the glands of internal secretion is suspected, X-ray films of the skull are made to see if the little "sella turcica" or turkish saddle, is enlarged or deformed. The gland lies in this saddle, and when the tissue enlarges, it pushes the bony walls apart.

Some of the most miserable tricks that are played on human beings are played when the pituitary gland makes either too much or too little secretion.

Another curious disease which is produced sometimes with disease in the pituitary gland is the so-called diabetes insipidus, or the non-sweet diabetes. In this disease the patient may pass gallons of urine every day, and, of course, he must drink gallons of water. Sometimes this over-production of urine can be stopped if the patient will use as a snuff some powdered pituitary substance.

When the pituitary gland is not functioning enough, physicians will try cortisone, corticotropin, or testosterone for a lad, and estrogens or progesterone for a girl.

**ON TELLING THE TRUTH TO PATIENTS**

Because of my belief that it is usually much better to tell the truth to patients than to lie to them, I was interested in an article by M. Tarlau, who reported an analysis of a questionnaire sent out by the National Multiple Sclerosis Society in which they asked people with the disease if they were satisfied that they had been told they had it. The answer given by 290 out of 327 patients was that they thought patients should be told. The people who said this felt that, knowing the truth, a patient could make a better adjustment. Also, he would worry less because he would know the worst.

Many persons said what is true, and that is that a kindly doctor will use tact in disclosing the diagnosis. He will hurry on to point out the hopeful things that are not generally known about the disease, such as that it seldom completely paralyzes and it seldom kills.

**RINGWORM OF THE SCALP**

Studies by Drs. Frazier and Hackett, of New Zealand, showed that there seems to be little, if any, chance of the infection being spread at school. They feel, therefore, that children with ringworm of the scalp should not be kept home from school.

They have the feeling that in many cases the infection comes from some animal such as a cat.

# WEATHER SYNOPSIS

**CITY'S WEATHER RECORD**

| | |
|---|---|
| Sunshine, 1954 | 1,884.9 hours |
| Last year | 1,881.2 hours |
| Precip. to date | 25.24 inches |
| Last year | 23.95 inches |

**SYNOPSIS** — Showers and thunder storms occurred along the B.C. coast overnight. Showers also were reported from points in the interior. Another weak Pacific storm lies about 700 miles west of Vancouver Island this morning and is moving slowly eastward. Rain should reach the coast tonight and spread into the southern interior Saturday.

**DOMINION PUBLIC WEATHER OFFICE 9 A.M. FORECASTS**

Valid until midnight Saturday.

**VICTORIA**—Cloudy. Intermittent rain today and Saturday morning. Showers Saturday afternoon and evening. Little change in temperature. Light winds. Low-high Saturday, 46 and 52.

**WEST COAST**—Cloudy with intermittent rain today. Rain tonight and Saturday morning with showers Saturday afternoon and evening. Little change in temperature. Winds southeast 20, increasing to 30 tonight and decreasing to southwesterly 20 Saturday morning. Low-high at Estevan Point, 45 and 52.

**VANCOUVER, GEORGIA STRAIT** — Cloudy. Intermittent rain today and Saturday morning with showers Saturday afternoon and evening. Little change in temperature. Light winds. Low-high at Vancouver and Nanaimo, 46 and 52.

**TEMPERATURES**

| | Min. | Max. | Precip. |
|---|---|---|---|
| **YESTERDAY** | | | |
| VICTORIA | 46 | 54 | .25 |
| **ONE YEAR AGO** | | | |
| VICTORIA | 44 | 51 | .07 |
| **ACROSS CANADA** | | | |
| St. John's | 31 | 33 | --- |
| Montreal | 32 | 32 | .12 |
| Ottawa | 27 | 32 | --- |
| Toronto | 34 | 39 | .04 |
| Winnipeg | 23 | 28 | .20 |
| Regina | 32 | 45 | .17 |
| Saskatoon | 32 | 39 | .26 |
| Lethbridge | 38 | 57 | --- |
| Calgary | 30 | 58 | --- |
| Edmonton | 30 | 48 | .05 |
| Kamloops | 39 | 61 | --- |
| Penticton | 44 | 48 | .08 |
| Vancouver | 44 | 55 | .07 |
| Kimberley | 34 | 49 | .15 |
| Prince Rupert | 40 | 52 | .84 |
| Prince George | 37 | 48 | --- |
| Fort St. John | 38 | 46 | --- |
| Whitehorse | 32 | 37 | --- |
| Seattle | 47 | 54 | .19 |
| Portland | 50 | 59 | .17 |
| Chicago | 36 | 42 | .06 |
| San Francisco | 41 | 56 | --- |
| Los Angeles | 53 | 57 | --- |
| New York | 37 | 48 | --- |
| New Westminster | 44 | 55 | .37 |

**SUNRISE, SUNSET SATURDAY**

Sunrise 7.39 Sunset 16.23

**INDUSTRIAL CITY**

Finland's third largest city, thet manufacturing centre of Tampere, received its first civic charter in 1779.

**TIDES AT VICTORIA** (Pacific Standard Time)

| | Time H.M. | Ht. Ft. | Time H.M. | Ht. Ft. | Time H.M. | Ht. Ft. | Time H.M. | Ht. Ft. |
|---|---|---|---|---|---|---|---|---|
| 26 | 7.20 | 9.1 | 8.48 | 9.0 | 12.27 | 9.7 | 21.45 | 1.9 |
| 27 | 7.57 | 9.3 | 9.24 | 9.2 | 12.43 | 9.7 | 22.20 | 2.0 |
| 28 | 8.35 | 9.3 | 10.07 | 9.2 | 13.01 | 9.6 | 22.50 | 2.1 |
| 29 | 1.08 | 2.7 | 9.00 | 15.0 | 14.29 | 11.2 | 18.13 | 12.2 |
| 30 | 1.44 | 3.0 | 9.36 | 14.9 | 15.24 | 10.9 | 19.04 | 11.7 |
| Dec. | | | | | | | | |
| 1 | 0.20 | 2.9 | 9.48 | 9.1 | 13.48 | 8.3 | 14.06 | 8.4 |
| 2 | 0.59 | 3.6 | 9.48 | 9.1 | | | | |
| 3 | 1.34 | 4.4 | 9.34 | 9.2 | 18.32 | 6.5 | 19.37 | 6.6 |
| 4 | 2.07 | 5.3 | 9.46 | 9.5 | 17.15 | 5.5 | 22.29 | 6.4 |
| 5 | 2.26 | 6.2 | 10.10 | 9.8 | 17.49 | 4.2 | | |
| 6 | | | 10.37 | 10.2 | 18.29 | 3.0 | | |

**TIDES AT POINT ATKINSON** (Pacific Standard Time)

| | Time H.M. | Ht. Ft. | Time H.M. | Ht. Ft. | Time H.M. | Ht. Ft. | Time H.M. | Ht. Ft. |
|---|---|---|---|---|---|---|---|---|
| 26 | 7.09 | 15.0 | 12.24 | 11.4 | 16.20 | 13.0 | 23.56 | 2.4 |
| 27 | 7.46 | 15.1 | 13.04 | 11.4 | 16.54 | 12.8 | | |
| 28 | 0.30 | 2.4 | 8.23 | 15.1 | 13.44 | 11.4 | 17.32 | 12.6 |
| 29 | 9.05 | 9.3 | 11.02 | 9.1 | 13.26 | 9.4 | 23.39 | 2.5 |
| 30 | 9.34 | 9.2 | 12.14 | 8.9 | 13.57 | 9.0 | | |
| Dec. | | | | | | | | |
| 1 | 2.24 | 3.7 | 10.13 | 14.7 | 16.23 | 10.2 | 20.13 | 11.1 |
| 2 | 3.07 | 4.8 | 10.49 | 14.7 | 17.38 | 9.2 | 21.47 | 10.5 |
| 3 | 3.33 | 6.0 | 11.24 | 14.7 | 18.29 | 7.8 | 23.37 | 10.4 |
| 4 | 4.50 | 7.5 | 12.01 | 14.8 | 19.16 | 6.2 | | |
| 5 | 1.22 | 11.1 | 6.06 | 8.9 | 12.36 | 14.9 | 20.02 | 4.6 |
| 6 | 2.47 | 12.2 | 7.28 | 10.1 | 13.14 | 15.1 | 20.42 | 3.0 |

**SAANICH INLET**

To determine tides in Saanich Inlet area: For higher high water deduct 14 minutes; for lower low water deduct 35 minutes; for half-tides (those other than highest and lowest) deduct 32 minutes.

**COWICHAN BAY**

To determine tides Cowichan Bay area: For higher high water deduct 16 minutes; for lower low water deduct 35 minutes; for half-tides deduct 33 minutes.

# Striking MHF Workers Sign

TORONTO (CP)—The end of the strike of 2,500 employees at the farm implements plant of Massey-Harris-Ferguson was in sight today with announcement that the company and the United Automobile Workers (CIO-CCL) have signed a memorandum of agreement.

The settlement proposals, not yet disclosed, will be submitted to a union meeting Sunday, said Louis Fine, Ontario's chief conciliation officer.

The tentative settlement followed a series of meetings between officials of the company and of the union in Mr. Fine's office. The final meeting was held Thursday.

# PATENT LAW SOUND, COMMISSION TOLD

OTTAWA (CP)—Canada's patent system in general is sound and requires no major change, the Chemical Institute of Canada today told a royal commission.

The institute said in a brief that it believes practices detrimental to the public interest or which unduly restrict competition are adequately covered by the present law.

The brief urged that the commission, which is studying patent, copyright, industrial design and trade marks law, recommend to the government that the language of the law be clarified and that judicial decisions interpreting disputed sections be written into it.

# U.S. Airmen 'Confess' Crimes to China Reds

## Peiping Broadcasts Purported 'Confessions' From 13 Sentenced From 4 Years to Life

TOKYO (UP)—Red China, which has ignored a U.S. protest against the jailing of 13 American airmen on "trumped-up" spy charges, today broadcast purported "confessions" of the men who were sent to prison for from four years to life.

On Wednesday, the United States government demanded that Red China's consul general in neutral Geneva accept, in person, a protest from U.S. Consul General Franklin E. Gowen against the imprisonment of the Americans.

That demand has gone unanswered.

And today Peiping radio, in a broadcast monitored here, claimed that the men concerned had "confessed" their crimes against Communist China's security in a public trial in a Red court.

In the well-known pattern of Communist "show trials" the Red radio claimed that every one of the 13 jailed Americans freely and fully confessed his guilt.

The first of the alleged confessions read on the Peiping broadcast was claimed to have been that of John Downey, an American civilian who received the most severe sentence—life imprisonment in a Chinese jail.

It quoted Downey as saying he was "trained by the Central Intelligence Agency" for his espionage operations in China.

Downey was one of two civilian passengers aboard a commercial plane of the Civil Air Transport Airlines which disappeared two years ago.

The Communist judge was quoted as asking Downey:

"Did you train other people when you were in Japan?"

Downey was quoted as saying "yes . . . I trained these people."

The "people" referred to were Chinese nationals claimed by the Peiping government to have been trained in espionage and sabotage and air-dropped on the China mainland from American planes.

"Why did you come (in person) to northeast China," the judge was quoted as asking.

"To pick up the agent Pu Ching Wu and bring him back to Japan," was Downey's alleged reply.

American authorities had warned the world in advance to expect to hear a deluge of Communist propaganda in which alleged "confessions" would be offered as "proof" of the Chinese charges.

**MOOSE ANTLERS**

The great antlers of the Canadian moose, measuring up to six feet across, are grown and discarded each year.

PROUD OF ITS AGE
Wiser's
DE LUXE WHISKY
IN SMART DECANTER
This advertisement is not published or displayed by the Liquor Control Board or by the Government of British Columbia.

# Pedestrian Struck; Autoist Fined $25

Raymond J. Slater, 2858 Rose, was fined $25 or five days in city police court Thursday for failing to yield right-of-way to a pedestrian in a crosswalk. Slater was charged after a woman was knocked down by his truck at Douglas and Broughton Nov. 4. She was bruised but otherwise unhurt.

The Champion RAINBOW antenna not only provides the most brilliant TV pictures possible today in black and white, on all channels . . . but, when you get a color set, this *same antenna* will bring you television in *full color* — at no extra expense!

Treat yourself to the brightest, clearest, sharpest pictures your TV set has ever delivered, and be *really* ready for COLOR too! Let us install Channel Master's Champion RAINBOW at your home.

*Call us today!*

L. THOMPSON
SALES & REPAIRS
1508 Cook St. 2-5524

RAWNSLEY & JONES
1325 Stanley 3-8751

DOUGLAS TV
2901 Douglas St. 2-9101

Coast Electronics Ltd.
1100 Pandora 3-5544

Russell Sales & Service
138 Kingston 2-8632

BUTLER BROS.
3516 Quadra 3-6911

# Auto Men Ask Crackdown on Drunk Drivers

## Rural Magistrates Seen 'Influenced'

VANCOUVER (CP) — A "get tough" crackdown on drunken and impaired drivers by provincial magistrates will be urged in a brief to be presented by the B.C. Automobile Association to Attorney-General Bonner.

The brief is backed by 269 provincial organizations which endorsed a resolution urging that stricter penalties be meted out to offenders.

Director G. Roy Long said the statutes governing drunken or impaired drivers are adequate but some magistrates, especially in rural districts, are subjected to pressure groups and other influences when they pass sentence on offenders.

The association also decided to send a delegation to Premier Bennett next month to determine if the government plans to reduce the vehicle license tax a further 10 per cent in the 1955 budget.

On the urging of the BCAA last year, the government reduced the tax 10 per cent—from $25 to $22.50—and told the delegation then that the tax would be cut 10 per cent in the following years until the B.C. tax was equal to Ontario's $10 levy.

Harold Crompton, Union Steamships' passenger traffic manager, was named to fill the seat on the board of directors by the recent death of Z. K. Estey.

# Executive Re-Elected By School Auxiliary

Five representatives of the parents' auxiliary to St. Margaret's School were returned to office at the group's third annual meeting.

Re-elected by acclamation were: G. I. Edgelow, president; C Watson, vice-president; Mrs. W. H. Dunbar, secretary-treasurer; Mrs. O. J. Williams, membership chairman, and Mrs. J. U. Copeman, representing parents of former pupils.

A family fun fair recently staged by the auxiliary received a total of $1,280, according to a report presented at the meeting.

Among the good things of life...

How supremely good Craven 'A' are! The world's largest selling cork-tip cigarette is so superb in flavour . . . so appealing in its fragrant friendliness. One of the very best of the good things of life—that's Craven 'A'—made from the world's costliest tobaccos.

CRAVEN PLAIN without cork tip — same fine quality as Craven 'A'

Craven 'A'
will not affect the throat
The largest selling cork-tip cigarette in the world

ACTION! RESULTS! PROFITS!
Through Newspaper Advertising

IT'S TERRIFIC!

A GREAT CLEARANCE OF

EVENING SKIRTS

Where but at Eddy's would you find such a buy . . . evening skirts, just when you want them and at sensational savings!

½ PRICE

They're in taffeta, in bengalines, in felts and in net over taffeta. Many are jewel trimmed . . . and in the full-full styles. Values from $5.95 to $19.95 and now Half Price.

BLOUSES TOO . . .

Evening styles in taffetas, velvets and lame. Values $4.95 to $12.95.

HALF PRICE

You May Use Your PLAN-A-COUNT!

No interest, no carrying charges . . . it's free and six months to pay.

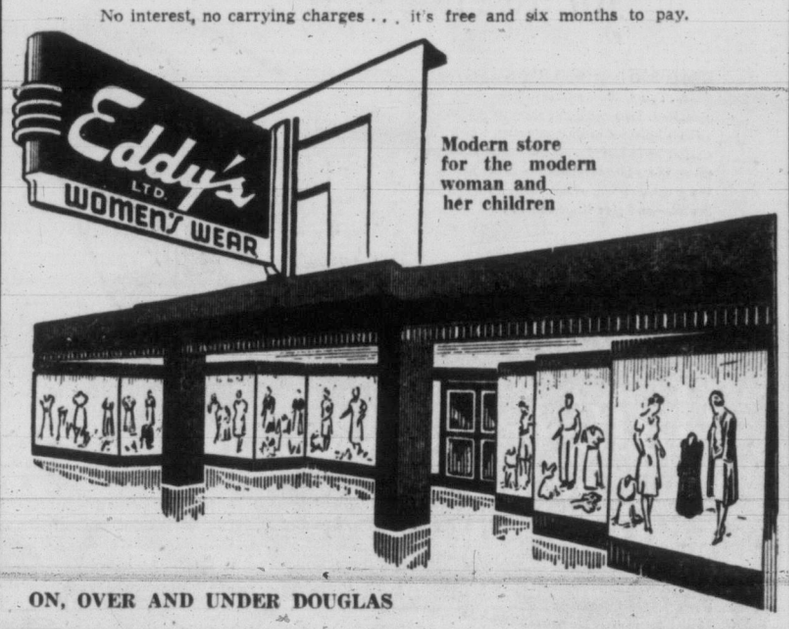


Modern store for the modern woman and her children

ON, OVER AND UNDER DOUGLAS

**EASY ON THE EYES** are these nine YMCA "Aquanymphs," synchronized swimmers whose graceful performances have entertained many local and visiting groups in Crystal Garden. Seen at Thursday night workout are Jeane Johnson and instructor Rita Norbury (in water), and left to right, Pat Rogers, Lois Pomeroy, Linda Tucker, Daisy Goodspeed, Maxine Neil, Barbara Doherty and Diane Adams. The 15-girl group is looking for "recruits." —(Times Photo)

# Soviet Envoy Invited To Visit Incognito Among People of U.S.

## New Yorker Asks Malik to Meet Americans From All Walks of Life

NEW YORK (UP)—This is a copy of an open telegram sent today to Jacob Malik, new chairman of the Soviet delegation to the United Nations General Assembly, by Edward E. Bates of New York City:

Mr. Jacob Malik,
Soviet Delegation to the United Nations,
680 Park Avenue,
New York City, N.Y.

As an American citizen and businessman, I extend an invitation to you to meet the people of the United States as my guest, before you take your new post as chief of the Soviet delegation in the United Nations. I invite you to visit incognito, without fanfare, without publicity, any and all places where Americans work, where they live, where they worship.

We want, as I believe your people do in the USSR, to live in peace and good-will with all the peoples of the world. Like most of my fellow-citizens, I want to prove this to you. The best way I can think of is to ask you to talk with our people on the farms, in the fields and the factories, in the mines, the logging camps, on the railroads and the shipping lanes. Wherever you choose to go as a guest, as a visitor, and observer, I want you to meet Americans in all walks of life, ex-servicemen, their mothers, fathers, sisters, wives and sweethearts. There are no warmongers, no imperialists.

If you will accept, with as many members of your staff as you would care to take, I promise that your identity will not be made known, that you may go where you choose without newspapermen in attendance, purely as a private citizen who will be accorded only the hospitality and courtesy extended anyone who wants to learn the facts about the temper of our people, their desires, their hopes, their prayers.

I would consider this a contribution to the better understanding that I believe must exist between your people and mine, if awful, utter destruction of all civilization is to be avoided. Therefore, any sacrifice that either you or I, or any other man may have to make to bring about such a trip is well worth the mere acceptance of this invitation. Respectfully submitted.

There was no immediate reaction from Malik, Soviet ambassador to London and successor at the UN to Andrei Vishinsky, who died Monday.

**REPLACEMENT**—Jacob Malik (above), new leader of the Soviet delegation at the United Nations. He replaced the late Andrei Vishinsky. (NEA Telephoto.)

# 'Canada Not for Me,' Wails Scottish Girl

PRESTWICK, Scotland (CP)—Olympic swimmer Cathie Gibson flew home today after two lonely months in Canada.

The 23-year-old Scots girl told reporters:

"Canada was not for me, it was so different from what I expected. I was so homesick—I won't be going back."

Her mother, Mrs. James Gibson of Motherwell, Scotland, was at the airport. Mrs. Gibson sent Cathie's air fare after receiving a telegram from her daughter in Vancouver.

"I think Cathie went to Canada only because she had been brooding about the Empire Games selectors leaving her out of the team," Mrs. Gibson said.

Airline officials reported that Cathie cried throughout the trans-Atlantic flight.


Silk Specialists Since 1903

1130 Douglas Street
Phone 4-0561

Saba Bros Limited

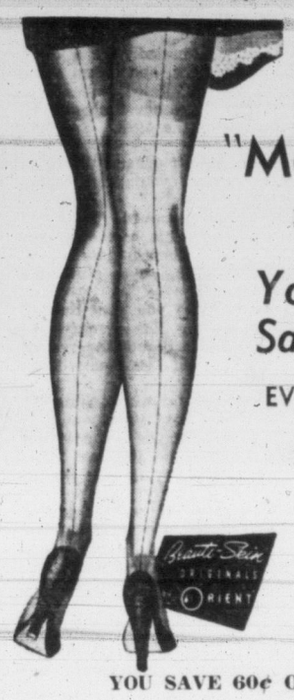

ORIENT*

"Merrie Xmas" Sale

November 25th to December 5th

You Save 60c ON EVERY TWO-PAIR PURCHASED

Pocket dollars and dollars . . . take home pairs and pairs of beautiful FULL-FASHIONED Orient* nylons during this "Merrie Xmas" sale . . . Now is your chance to buy a whole wardrobe of Nylon Hosiery for yourself and for Christmas gifts. This offer includes all Orient* hosiery from service weights to the sheerest of sheers in all the newest shades for Fall and Winter.

Sizes 8½ to 11

YOU SAVE 60¢ ON EVERY TWO-PAIR PURCHASED

Regular 1.25 pair, 2 pair 2.50 — NOW 2 PAIR 1.90
Regular 1.35 pair, 2 pair 2.70 — NOW 2 PAIR 2.10
Regular 1.50 pair, 2 pair 3.00 — NOW 2 PAIR 2.40
Regular 1.65 pair, 2 pair 3.30 — NOW 2 PAIR 2.70
Regular 1.75 pair, 2 pair 3.50 — NOW 2 PAIR 2.90
Regular 1.95 pair, 2 pair 3.90 — NOW 2 PAIR 3.30

ORIENT* "MERRIE XMAS" SALE
to December 5th

Mail Orders Promptly Filled

Hosiery—main floor


# Constable's Hunch Saves 3 Youngsters

## Indian Lads Rescued From Burning Camp By Alert RCMP; Had Run Away From School

KENORA, Ont. (BUP)—Three adventuresome Indian boys returned to school today, grateful to an Ontario provincial police constable whose hunch saved their lives in a flaming sportsmen's camp on Big Island.

The youngsters, Roger Martin, 10, Fred Big George, 10, and Alex Big George, 12, ran away from St. Mary's School a week ago, stole a canoe and paddled the 65 miles to Big Island.

Late Thursday the canoe was sighted from the air and Constable Bob McGarva flew to the island with pilot Mel Linnel and Constable Lyle Marshal of the RCMP. McGarva had sent Linnell into the area on a hunch the boys might be on the island.

As soon as the pontoon-equipped plane landed on thin ice, McGarva saw smoke pouring from a window in the camp and, leaving the other men to pull the plane ashore, raced for the building. As he kicked open the door, clouds of smoke poured out.

One of the boys was unconscious on the floor. A second was found propped against the wall and a third was found unconscious in a bedroom.

McGarva and Linnell dragged the youngsters out into the air, wrapped them in blankets and flew them to St. Joseph's Hospital here. Dr. Peter Playfair said "they're going to be all right" and later released them to return to school.

The fire caused little damage to the camp but McGarva said "the whole place would have been levelled" if police had arrived minutes later.

**ANOTHER CANDIDATE** to be the wife of Sheik Izzat Gaafar of Kuwait is Valerie Vernon, who told newsmen at Rome, Italy, "I don't mind veils," after offering to wed the wealthy sheik.

Jerboas, small jumping rodents, are said to be able to travel faster than a galloping horse.

# Canadian Army Will Adopt Use Of Patchett Gun

OTTAWA (CP)—The Canadian army in all likelihood will soon adopt the British Patchett as its standard sub-machine gun in place of the Sten.

Brig. S. E. E. Moores, deputy quartermaster-general for design and development, said Thursday the Patchett will probably be manufactured in Canada.

It was understood that only settlement of the manufacting rights is holding up final adoption of the weapon.

The British army adopted the Patchett, named after its designer, about a year ago to replace the British Sten gun.

The new weapon is more reliable and lighter in weight—six pounds compared to nearly eight pounds for the Sten. The magazine of the Patchett takes 34 rounds compared to 32 for the Sten.

The weapon was given cold-weather tests at Fort Churchill, Man., last winter. Like the Sten, the Patchett fires a nine-millimetre round.

# 28 Children From Seattle Tour Victoria

An "educational and recreational" tour of Victoria was scheduled today for 28 members of Seattle YMCA youth division, through co-operation of Victoria publicity bureau.

The boys and girls, aged six to 12, were to arrive in the city at 1.15 p.m. from Port Angeles in care of William Warren, Seattle "Y" youth director, and after their tour enplane for home at 7.50 p.m.

Lectures on Victoria have been given to the youngsters during the past few weeks, and the tour is designed to fill in any gaps in their knowledge of the Garden City.

They will visit the legislative buildings, business section, Empress Hotel and swim in Crystal Garden before having dinner at the YMCA cafeteria.


A. E. Ames & Co.
Limited
Investment Securities
Royal Trust Building • 612 View Street, Victoria, B.C.
Telephone: 3-4171
TORONTO MONTREAL WINNIPEG VANCOUVER NEW YORK LONDON, ENG.


# Police Director Cleared of Contempt

MONTREAL (CP)—A charge of contempt of court against Montreal police director J. Albert Langlois was dismissed in Superior Court Thursday because "the procedure was not taken within the legal delay permitted."

The charge resulted from action taken in May, 1951, by Mr. Langlois and several other police officers to block investigation of vice conditions in Montreal by Mr. Justice Francois Caron.


A New Pick-Up Service!

PACKAGED FUEL

Offered for the First Time in Victoria

You can now pick up small quantities of briquets and coal at our new Solid Fuels Warehouse

IN CONVENIENT 50-LB. PACKAGES

Just drive into our magnificent new warehouse and have four or five packages placed in your car trunk. You'll be delighted with this new pick-up service.

Clean . . . Convenient . . . Economically Priced

877 VIEWFIELD ROAD (In Esquimalt)

In Easy-to-Handle 50-Lb. Packages
GASCO BRIQUETS 70¢
CANMORE BRIQUETS, 70¢
GALT EGG, 60¢
DRUMHELLER EGG, 60¢

VICTORIA WOOD & COAL CO. LTD.

217—625 FORT STREET (In Yarrow Bldg.) PHONE 2-8247



A·I·D Drug Stores
Personal Service
ASSOCIATED INDEPENDENT DRUGGISTS

BABY NEEDS

Dextri Maltose ..... 95c
Lactogen ..... 98c and $2.25
Pyrex Nursing Bottle ..... 39c
Evenflo Bottle ..... 15c
Evenflo Nipples ..... 3 for 45c
Chix Diaper Liners ..... $1.49
Aqua Seal Baby Pants ..... 39c
Baby's Own Tablets ..... 39c
Haliborange ..... $1 and $1.75
Diaperash Ointment, 2 oz. ..... 85c
Delta Milk ..... 20c, 2 for 38c
Pablum Cereals ..... 25c and 48c

COLGATE DENTAL CREAM WITH GARDOL
Long-Lasting Anti-enzyme Ingredient
SAVE 29¢
Two 59c Tubes $1.18 Value
ONLY 89¢
cleans your breath as it GUARDS your teeth

For Your Baby
BABY'S OWN
SOAP 15c
OIL 65c
POWDER 31c

ALLENBURYS Haliborange
A NICE WAY of taking Vitamins
HELPS PREVENT COLDS
$1.00 $1.75 $3.25

DICKSON'S Stomach Powder
Quick relief for indigestion, biliousness, sour stomach, flatulence, heartburn.
4-oz. pkt. 80c 16-oz. pkt. 1.65

Shop & Save at your local A.I.D. Store

IT'S NEW! IT'S DIFFERENT!
Gillette LONDONER Razor Set
FOR SMOOTH, REFRESHING SHAVES
Handout Value In A Low-Price Set!
• Gillette gold-plated TECH RAZOR
• Package of Five Gillette Blue Blades
• Streamlined BAKELITE STAND with compartment for USED BLADES
All For Only 89¢
LIMITED OFFER

YOU WILL SAVE WHEN YOU SHOP AT

YOUR A.I.D. STORES IN VICTORIA

BURNSIDE PHARMACY — 30 BURNSIDE WEST — 3-0515
MINNIS PHARMACY — 757 YATES — 4-3532
AARONSON'S DRUG STORE — FORT AT COOK — 4-2411
DARLING'S PHARMACY LTD. — FORT AT BROAD — 2-1213
PANDORA PHARMACY — COOK AT PANDORA — 4-3841
JUBILEE PHARMACY — RICHMOND AND FORT — 3-8911
McCALL DAVEY DRUG CO. — DOUGLAS AT PANDORA — 2-3831
HILLSIDE PHARMACY — HILLSIDE AT QUADRA — 4-1622
DAVENPORT PHARMACY — 2012 OAK BAY AVENUE — 3-9731



What's in the Stars for You?

GOOD SCOTCH WHISKY is a friendly spirit . . . a mellow and satisfying drink for all occasions. Its superlative merit is due to the unique virtues inherent in its production which cannot be imitated, and the scrupulous care taken in its blending and maturing by the great distillers of Scotland. So make sure it's Scotch—and give it a name . . .

Available in 26⅔ oz. and 13⅓ oz. Bottles

SCOTLAND'S FIRST SCOTCH
HEATHER LIGHT
FLAVOUR OF THE AGES
325 YEAR HERITAGE
WORLD WIDE PRESTIGE

Don't be Vague . . . say
Haig & Haig
FIVE STAR
SCOTCH WHISKY
DISTILLED, BLENDED AND BOTTLED IN SCOTLAND

CB-35J

This advertisement is not published or displayed by the Liquor Control Board of British Columbia

MINISTER OF HEALTH AND WELFARE

VICTORIA

November 23, 1954

The cause of muscular dystrophy is not known and the need for research is most acute. Although few people know of this strange and crippling disease, more than 10,000 Canadians are suffering from the wastage and dissolving of muscle which is the effect of this ailment.

This week a country-wide campaign for funds is being carried out for the first time in Canada, although similar campaigns have been held annually in the States for the past four years.

The Canadian Firefighters in every community are, at their own expense, sponsoring the national campaign the funds of which will be used on much needed research as well as relief and aid for the patients.

I urge every citizen to give his full support to this appeal which is a most worthy one.

MINISTER

**HEALTH MINISTER BACKS FIREMEN**—Health minister Eric Martin lauded efforts of city and district firemen this week. The smoke-eaters will give up their leisure time tonight to conduct a canvass in aid of muscular dystrophy victims. Over 100 men will ring doorbells in a three-hour drive beginning at 6 p.m. Fire trucks will be used to publicize the drive. The firemen are sharing in an international effort to raise funds for research that might stop the disease. There are 10,000 victims in Canada, 7,000 children are incurables.

# Editor Claims Canada Needs French Element

Importance of a French language and culture in Canada was stressed by Gerald Filion, publisher of the Montreal daily, Le Devoir, who addressed L'Alliance Francaise Wednesday.

He said everything should be done to preserve and encourage the French element since it is capable of contributing much to the over-all Canadian culture.

The French in Canada have been made aware lately that they can produce such things, due partly to the advances in radio, television and movies, the publisher said.

A common knowledge across Canada of the two languages and customs would make a stronger Canada, he felt.

## Co-Op Movement Major Factor In U.K. Trade

Co-operative organizations in England embrace everything from the sale of vegetables and fruit to the handling of house repairs and funerals, members of the local Co-Op Store, 618 Pandora, were told Thursday.

Mrs. M. S. Martin, councilwoman of the Darlington Co-operative in County Durham, England, told the group that 22 per cent of the population of England, some 11,000,000 persons, belonged to some form of co-op.

People may even go to college under a co-operative scheme. Stanford is open to all who are interested in the movement. It features a theatre, swimming tank, and playing field, and provides all necessary educational facilities.

Because of the advance of the co-op system in England, she said, a weekly co-op newspaper with an 850,000 circulation, would soon become a daily.

IMPORTED
yet not expensive

ROSS'S
SLOE GIN • APRICOT BRANDY
Add an indefinable "something" to cocktails and mixed drinks with Ross's Sloe Gin or Apricot Brandy . . . delightful as Liqueurs also.

This advertisement is not published or displayed by the Liquor Control Board or by the Government of British Columbia.

# Vishinsky's Ashes Rest In Kremlin

## Malenkov Among Guard of Honor

MOSCOW (Reuters)—Andrei Vishinsky was given a state funeral in Moscow's Red Square today.

A casket containing the ashes of the statesman, who died in New York Monday, was deposited in the Kremlin wall, behind the mausoleum where the bodies of Lenin and Stalin lie.

The long lines of Muscovites which began to file past Vishinsky's remains Thursday were still forming today in the snow-covered square.

The urn was carried from the Hall of Columns in Trade Union House to the burial site to the tune of funeral marches, accompanied by a long procession.

The body of Russia's chief delegate to the United Nations had been removed from the historic hall for cremation during the night, according to an official announcement.

The ashes were returned after the cremation to the flag-draped hall where Stalin lay in state 21 months ago.

Premier Malenkov headed the state leaders who stood for five minutes as a guard of honor beside the bier Thursday night.

Beside him were Soviet President Klimenti Voroshilov and Foreign Minister Molotov, as well as Nikita Khrushchev, first secretary of the Communist Party, and Marshal Nikolai Bulgainin, defense minister.

**OLD SETTLERS**

First settlers arrived at Mount Pleasant, a village near Brantford in western Ontario, in 1799.

Norman S. Cull
OPTOMETRIST
609 Fort
• Eyes Examined.
• Prescriptions Filled.
• Optical Repairs.
For appointment
Phone 3-6062

# Rain, Gales Batter Britain

LONDON (AP) — Rain-laden gales sweeping in from the Atlantic brought widespread floods to southwest England and the Midlands today.

Winds of 60 miles an hour prevented the liner Queen Mary from leaving Southampton with 800 passengers for New York. Some 400 more passengers due to be picked up at Cherbourg were told the liner would probably be delayed until Saturday.

Flood waters covered dozens of roads in the southwestern counties of Cornwall, Devon and Somerset. More roads were blocked in four north Midland counties. Hundreds of motorists had to abandon their cars to wait for the waters to subside.

KIDNEY ACIDS Rob your Rest..
Many people never seem to get a good night's rest. They turn and toss—blame it on 'nerves'—when it may be their kidneys. Healthy kidneys filter poisons and excess acids from the blood. If they fail and impurities stay in the system—disturbed rest often follows. If you don't rest well get and use Dodd's Kidney Pills. Dodd's help the kidneys so that you can rest better—and feel better. 136
Dodd's Kidney Pills

charge accounts invited — mail orders promptly filled

• men's gift slippers by Church's of England

. . . we have his size . . . if he has ever worn Ingledew's shoes . . . we have a record of his exact size and fit.

"Opera"
By Church's of England
wine crushed kid
tan crushed kid
$8.95
red morocco
patent trim
$9.95

MEN'S SHOP
Ingledew's
Also 629 Granville St., Vancouver — 749 Yates St.

ONLY Self-Neutralizing PROM gives so thorough a wave!
SO EASY - SO FAST - SO SURE

because PROM Home Permanent automatically neutralizes the entire curl to the very tips of your hair!

A PROM wave looks so natural and it lasts so long!

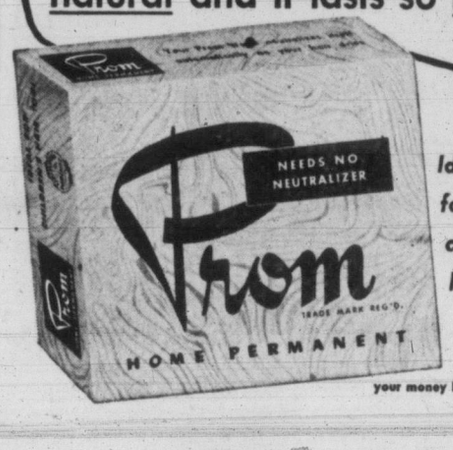


Ideal for children's hair too!

Every Prom guaranteed or your money back. $1.75

No messy dabbing and dripping with a separate neutralizer

Follow this Easy Fail-Proof Method

A Apply Lotion Using Any Home Permanent Curlers!
Only the Prom method gives a permanent curl right to the very tips of the hair. No straggly ends with Prom! Compare!

B For Clean, Lustrous Hair, Simply Water-Rinse
Water-rinse for fresh, clean hair that dries to soft, natural loveliness. No residue from left-on lotion.

C Just Let Dry . . . No Timing . . . Neutralizes Automatically
No messy dabbing, dripping, pouring with separate neutralizer solution. Prom neutralizes the curl automatically!

Woodward STORES (Victoria) LTD.
QUALITY... LOW PRICES... PHONE 2-7231

YOUR ACCOUNT IS CONFIDENTIAL AT WOODWARD'S!
No Outside Finance Companies Are Involved
You Save Consistently at Woodward's

Cashmere Sweaters
13.88 and 18.88
100% pure cashmere classic styles. Double-looped necklines? All fully fashioned.

SHORT-SLEEVED PULLOVERS
and a few with long sleeves. Claret, grey mix, canary, lilac, green, natural, navy, brown, blue and mist. Sizes collectively, 38 and 40 ..... $13.88

CARDIGANS
Grey mix, claret, lilac, mist, blue, navy and strawberry. Sizes collectively, 38 and 40 . . . also a few novelty styles ..... $18.88

Woodward's Wonderful Sleigh Ride
Have the kiddies ride with Santa in his giant sleigh, with
6 LIFE-SIZE REINDEER
Rides Start at Woodward's Store From 10 A.M. to 12 Noon and 1 P.M. to 4 P.M.
Weather Permitting

Souvenir Photographs Taken on Every Trip.
Free Lollipops for Children With Parents!

The Greatest TV Value in Victoria
New Chisholm 21" Console
$289.00

Exclusive to Woodward's. This 1955 Console Television is specially designed and manufactured by Chisholm for local conditions. This model Ry-20 combines all these latest developments.
• 21-Inch Aluminized Picture Tube (one year warranty)
• 10-Inch True-Tone Speaker (P.M.)
• Cascode Tuner
• 20-Tube Chassis
• Superior Cabinet Design
• Available in Oak or Mahogany, $10 extra.

DELIVERY AND INSTALLATION IN STRICT ROTATION

Woodward's Easy Credit Terms
$29.00 DOWN and $13.00 PER MONTH

Quickfreeze De Luxe Refrigerator
A WOODWARD SPECIAL

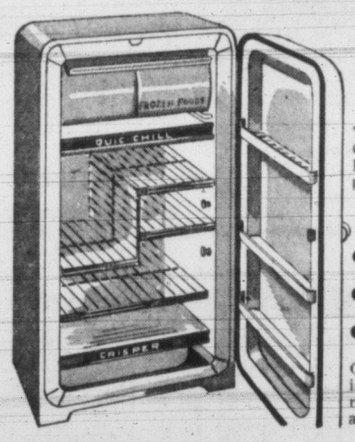


$198.00
Treat your family to a Woodward special this Christmas. This famous Quickfreeze refrigerator has all the desired features found on much higher-priced models.
• Cross-top freezer
• Handy door racks
• Full-length door
• Crisper
• Handy eye-level control
• Famous Tecumseh unit
• 5-Year Warranty
• 7.5 cubic feet
Gleaming white, modern in every respect. This is the answer to your refrigeration problem and now is available at a dollar-saving value. Shop at Woodward's for quality and service.

Another Woodward Special
Glass-Lined Water Tanks
FAMOUS FAIRBANKS-MORSE
Electric Mod. 30D, 30-Gal. 220 Volts
ONLY $119.50
$12.00 DOWN and $10.00 PER MONTH

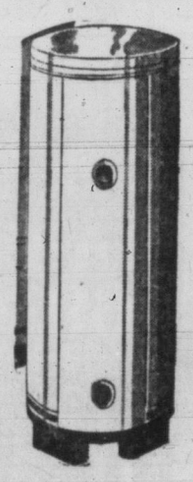

• Double Dipped, Glass Lined
• Double Element
• White Enamel Outer Covering
• Five-Year Guarantee, Plus Five-Year Pro-rated Warranty
• Double Thermostat
Woodward's can supply a size for every need. 10-year guarantee with Woodward's guarantee of satisfaction.
$12.00 Down, Balance to suit your budget.

Woodward's Necchi Sewing Centre, 750 Pandora — 2-8932

GETTING IT AT WOODWARD'S IS YOUR BEST GUARANTEE

**AN HONORARY DEGREE,** his 81st, was conferred Thursday on former U.S. president Herbert Hoover ot the ancient University of Tuebingen, founded in 1477. He warned students who had cheered him through the streets to beware of Communists seeking to destroy western freedoms by infiltration and conspiracy. Mr. Hoover is here pictured being welcomed on his arrival at Bonn, West German capital, by Chancellor Konrad Adenaur.

# War Dangers Decrease Hoover Tells Germans

BERLIN (UP)—Former president Herbert Hoover said today the dangers of war have decreased but Communism still is trying to "destroy the very foundations of civilization."

The 80-year-old ex-president called for moral and spiritual resistance to Communism with religion the "first bastion" of defense. He spoke to West Berlin and Allied officials at the West Berlin city hall on the last day of his six-day visit to West Germany and this western outpost surrounded by Communist territory.

"The city of Berlin is on the front line of the cold war," Mr. Hoover said at a banquet in his honor given by the city.

"You are combat soldiers in that war. Should it, which God forbid, ever become a hot war, you would be the first to face the enemy.

"Thus you, more than others, have the right to feel a sense of relief that the tensions of imminent war have sensibly decreased during recent months. We can only speculate upon the outcome of this change in Moscow's protestations."

However, he warned that the west must wait for "more particulars" before accepting Communist assurances of good will.

Mr. Hoover was honored by a military review at United States army headquarters and visited a West Berlin children's home where refugees from the Soviet zone are taught their first lessons in western democracy.

## New Cancer Home Planned on Mainland

VANCOUVER (BUP) — The British Columbia Cancer Foundation Thursday received $145,000 of a $160,000 grant from the British Columbia division of the Canadian Cancer Society to aid in the construction of a $250,000 36-bed addition to the institute headquarters here.

## Mau Mau Set Fire To Hotel; Two Guests Burned

NAIROBI, Kenya (Reuters)—Mau Mau terrorists set fire to a hotel full of sleeping people here early today. Two persons were badly burned.

The anti-white cultists poured kerosene over the porch of the building and set it alight. An English railroad official and his wife broke open the window of their room and jumped naked through the flames. They were reported in dangerous condition.

Their screams awoke the other guests, who fled in their night clothes.

The British security troops surrounded the area and arrested 71 Africans on suspicion.

The hotel, the Salisbury, is only a mile from the centre of Nairobi.


HIGH-FASHION SELF-WINDING

LADY BULOVA

SELF-WINDING, SHOCK RESISTANT AND WATERPROOF TOO!

at... BULOVA JEWELLERS Everywhere

British Columbia ...and the rest of the world prefer VAT 69

'Quality Tells'

This advertisement is not published or displayed by the Liquor Control Board or by the Government of British Columbia.

GIFT HUNTING? What Could Be Better?

Standard FURNITURE DENNYS OF VICTORIA

GIVE... APPLIANCES

For Your Pocket-Book's Sake—Choose Top Values From Standard

Admiral TV

Giant 21-in. Picture

Smart modern cabinet, suited in size and style to any room, 270 sq. in. aluminized picture tube, 18-tube chassis, AC power transformers, cascode tuner and optic filter. It's a DANDY, and it's yours this Christmas season for only

$249

24.90 DOWN—then enjoy extra easy terms.

Stunning Gift Special!

ELECTRIC KETTLES

Think how pleased she'll be to receive such a gift as this! Boils water in just a few minutes. Such a handy item in any home.

CHRISTMAS SPECIAL ONLY

$7.75

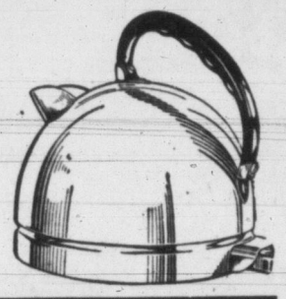

Another Shipment 10.3 Cu. Ft. Norge "Customatic" Refrigerators

★ Giant 60-lb. Below-Zero Freezer
★ Automatic NO-DEFROSTING
★ Butter Keeper
★ Egg Keeper
★ Handi-Door Racks
★ Full-Width Double Crisper
★ 5-Year Guarantee
★ Latest Styling of All
★ All roll-out shelves

Reg. Price 449.50

first with all the most wanted features

$329

32.90 DOWN—Then Enjoy Extra Easy Terms

General Electric WASHER

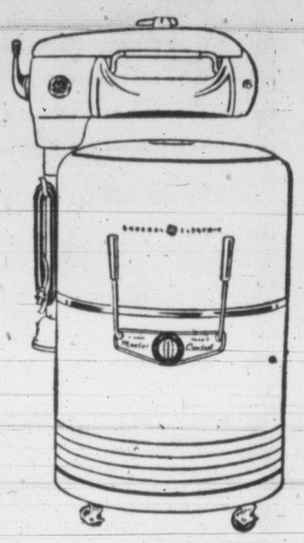

★ Double-Duty Wringer
★ Automatic Pump
★ Easy Controls
★ 5-Year Guarantee

CHRISTMAS SPECIAL ONLY

$165

And Your Old Washer

16.50 DOWN—Then Enjoy Extra Easy Terms

General Electric Floor Polisher

WHAT A SPECIAL FOR XMAS!

So easy to use, a child can guide it!
★ Perfectly Balanced
★ Powerful and Long Lasting!

CHRISTMAS SPECIAL ONLY

37.95

SEE IT BETTER CHISHOLM TV

★ Beautiful Modern Cabinets
★ Big 21-Inch Picture
★ Cascode Tuner
★ 27-tube Chassis With Extra Power
★ "Moisture-Barrier" Built In—Ideal for Western Conditions
★ Choice of Walnut or Limed Oak and Mahogany

CHRISTMAS SPECIAL ONLY

$399

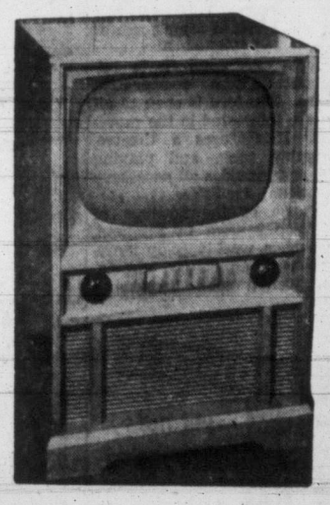

HEAR IT BETTER CHISHOLM 'HI-FI'

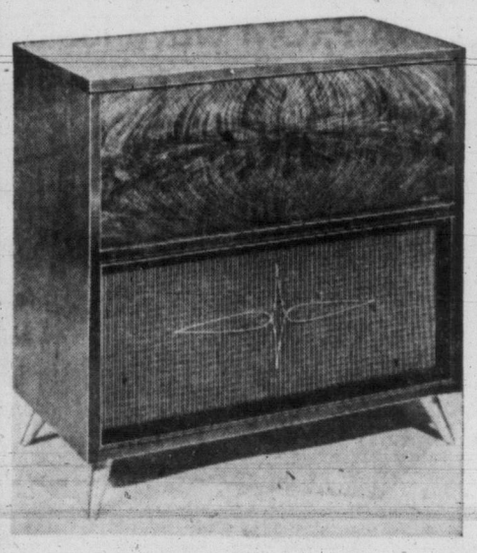

This HI-FIDELITY machine brings you a new thrill in musical satisfaction! A beautiful radio in a lovely cabinet of walnut, mahogany or oak. Featuring HI-FI record performance at a price to amaze you. Only

$299

$29.90 DOWN

then pay only 17.00 per month for 18 months, carrying charges inclied, tax extra.

# HERE NOW

## — Hundreds of Home Gifts to Satisfy Every Budget

## Gifts Under $5

*A Great Selection — Budget-Priced*

| | |
|---|---|
| Doll's Go-cart | 3.95 |
| Child's Chair, folding | 3.39 |
| Trainer Seat | 3.50 |
| Plastic Play Pen Pads | 4.50 |
| Plastic High Chair Pads | 2.50 |
| Kitchen Stool with back in W.W. | 4.40 |
| Card Tables, from | 2.89 |
| Folding Card Table Chairs | 4.25 |
| Magazine Stand in wrought iron | 3.29 |
| TV Lamps | 2.95 |
| Baby Bottle Warmer Set | 4.95 |
| Boudoir Lamps, from | 2.95 |
| Pin-Up Lamps, from | 3.95 |
| Hassocks, from | 3.95 |
| Coco Door Mats, from | 79¢ |
| Braided Mats, oval | 1.98 |
| Bath Mat Sets, from | 2.69 |
| Numdah Mats | 2.49 |
| Reversible Bedroom Mats | 3.75 |
| "Loopa" Bedroom Mats | 4.75 |
| Face Cloths, from, each | 29¢ |
| Face Cloth Sets, from, each | 98¢ |
| Guest Towels, from | 45¢ |
| Guest Towel Sets, from | 3.50 |
| Towel Sets, from | 1.25 |
| Irish Linen Place Mats and Napkin Sets, from | 3.50 |
| Towels | 89¢ |
| Pillow Slips, Wabasso, each | 1.65 |
| Lady Pepperell Colored Pillow Slips, pair | 2.35 |
| Card Table Covers, plastic coated | 1.95 |
| Feather Bed Pillows, from | 1.69 |
| Satin Cushions, from | 3.95 |
| Shower Curtains, from | 2.95 |

**FREE DELIVERY**
**EASY TERMS**
**ON GIFT**
**PURCHASES**

## GIFTS OF $5 to $10

*For Your Own Home*

| | |
|---|---|
| Doll's Carriage | 5.95 |
| Doll's Folding Stroller | 5.95 |
| Kindergarten Table and 2 Chairs | 8.49 |
| Play Seat and Commode (child's) | 7.75 |
| Child's Auto Seat | 5.25 |
| Bassinet | 9.50 |
| High Chairs | 9.75 |
| Bookcase in W.W., 20" wide | 8.50 |
| Utility Table in white enamel | 5.50 |
| Chrome Kitchen Stool with back | 9.75 |
| Kitchen Steps in chrome | 7.85 |
| Game Card Table | 8.95 |
| Card Table, decorated top | 6.95 |
| Smoking Stands, from | 6.95 |
| Lamp Stand and Magazine Rack | 7.95 |
| Magazine Rack in walnut | 6.95 |
| Walnut Coffee Table | 8.90 |
| G.E. Clock | 5.95 |
| Corn Popper | 5.95 |
| Egg Cooker | 6.95 |
| Heating Pad | 6.95 |
| Minute Minder | 6.95 |
| Folding Firescreen | 7.25 |
| Reliance Toasters | 7.95 |
| Silex Mr. and Mrs. Coffee Set | 7.95 |
| Electric Clock | 8.95 |
| Pedestal Smoker, from | 6.95 |
| Desk Lamps | 6.95 |
| Table Lamps and Shade | 5.95 |
| Reversible Bedroom Mats | 5.25 |
| Cotton Shag Bedroom Mats | 6.75 |
| Front Room Mats | 7,25 |
| Oriental Rug Reproductions | 7.50 |
| Irish Linen Luncheon Sets | 5.95 |
| Lace Table Cloths | 7.95 |
| Wabasso Sheets, pair | 8.95 |
| Lady Pepperell Colored Sheets, pair | 9.50 |
| Fitted Sheets, from, pair | 6.50 |
| Foam Rubber Bed Pillows, from | 6.95 |
| Satin Bedspreads, from | 7.95 |
| Satin Cushions | 5.95 |
| Foam Rubber Fancy Cushions | 7.95 |
| Shower Curtain and Window Curtain Matching Set | 7.95 |

## Gifts $50 to $75

| | |
|---|---|
| "Red Seal" Cedar Chest, Walnut and Limed Oak | 59.00 |
| Knee-hole Desk, in Walnut or Limed Oak | 69.50 |
| Chrome 5-Piece Dinette Suites | 69.50 |
| Super Easy Chairs, Airfoam seats | 67.50 |
| Hoover Floor Polisher | 59.95 |
| Student's Desk with 4 drawers, woodgrain arborite top | 59.00 |
| Crosley's Clock Radio | 69.50 |

**FREE DELIVERY**

CHARGE NOW—PAY ON JAN. 10th

## 5 GREAT FLOORS

## STANDARD FURNITURE

**Charge Now — Pay Jan. 10th, 1955**

## Special Suggestions

| | |
|---|---|
| Lane Cedar Chests, Walnut, Limed Oak or Mahogany | 75.00 |
| Liquor Cabinet, in Limed Oak | 78.00 |
| Secretaire, in Walnut, Bookcase above desk and 3 large drawers | 129.00 |
| Chrome Buffet, Arborite surfaced | 75.00 |
| Hoover Vacuum Cleaners, from | 92.75 |
| 2-Pce. Chesterfield or Davenport Suites in Frieze, from | 159.88 |
| 3-Pce. Sectional Suite, from | 189.00 |
| Inglis Washer | 169.00 |
| Gain-a-day Ironer | 139.00 |
| Table Television Set | 219.95 |
| Hi-Fi Combination by Chisholm | 299.00 |

## GIFTS FROM $10 to $20

| | |
|---|---|
| Vilas Red Maple End Table | 19.95 |
| Vilas Red Maple Bench | 12.95 |
| Junior Trike | 10.95 |
| Boy's Tricycle | 18.95 |
| Child's Pedal Car | 19.50 |
| Play Pens | 12.95 |
| Child's Crib | 19.50 |
| Chrome High Chairs | 13.99 |
| Play-and-Feed Child's Table | 19.95 |
| Desk, in W.W. | 19.95 |
| Bookcase in W.W., 30" wide | 11.50 |
| Radio Headboard in W.W., all sizes | 14.50 |
| Kitchen Chrome Stool with steps and back, | 15.95 |
| Kitchen Push Table, chrome frame, 3-shelf, | 14.95 |
| Clothes Hampers, with seat lid | 10.95 |
| Bronze Smoker Stand | 10.95 |
| Coffee Table, in wrought iron | 15.50 |
| End Table, Smoker Cabinet, Walnut or Natural finish | 12.75 |
| Step Tables, Walnut and Natural finish | 10.95 |
| Coffee Table, genuine Walnut or Limed Oak | 14.95 |
| Step Table, genuine Walnut or Limed Oak | 18.95 |
| Magazine End Table, Walnut or Bleached finish, | 12.75 |
| Telephone Table and Chair, from | 17.95 |
| Penfield Chair, for needlepoint | 13.95 |
| Bookcase | 19.95 |
| Hostess Chairs | 12.98 |
| Mirrors (overmantel) | 10.98 |
| Bathroom Scales | 10.95 |
| Lightweight Irons | 11.50 |
| Electric Coffee Percolators | 12.95 |
| Hassocks, large size | 13.95 |
| Trilight and Torchieres, complete, from | 14.95 |
| Firescreens, curtain type, from | 17.49 |
| Combination Sandwich Toaster | 19.95 |
| Shepskin Rugs, white or gold | 13.95 |
| Wunda Weve Mats, 27x51" | 13.95 |
| "Cabin Craft" Bedspreads, from | 13.95 |
| Car Rugs | 10.95 |
| Wool Blankets, from | 15.95 |

**FREE DELIVERY**

*Choose Now—Then Lay-Away—Remember Your Exchange Privileges*

## GIFTS FROM $20 to $30

| | |
|---|---|
| Vilas Red Maple Coffee Table | 23.50 |
| Vilas Red Maple Step Table, | 27.50 |
| Vilas Red Maple Night Table | 25.50 |
| Corner Table, Limed Oak or Walnut | 29.95 |
| Coffee Table, Modern or Period designs in Walnut, Limed Oak and Mahogany | 29.90 |
| End Table, with book and music rack | 24.50 |
| Hostess Cart, on wheels | 29.90 |
| Bookcase, in Walnut or Limed Oak | 29.90 |
| Occasional Arm Rocker | 29.90 |
| Steam Irons, G.E. | 21.95 |
| Toasters, automatic | 24.50 |
| G.E. Mixette | 24.50 |
| Mantel Radio, G.E. | 24.95 |

## GIFTS *for those special people*

## $30 to $50

| | |
|---|---|
| Vilas Red Maple Drop-leaf Table | 33.50 |
| Vilas Red Maple Writing Table | 37.00 |
| Vilas Red Maple Corner Table | 38.00 |
| Walnut Cedar Chest, Red Cedar lining | 49.88 |
| Bedroom Arm Chair, chintz cover | 38.50 |
| Duncan Phyfe Drop-Leaf Dining Table | 42.50 |
| Nest of Tables, from | 35.00 |
| China Cabinet, Bookcase combination | 42.50 |
| Record Cabinet and Player Stand | 35.00 |
| Nest of Tables in good quality Walnut or Mahogany | 45.50 |
| Duncan Phyfe Coffee Table, with tray top, | 35.00 |
| Cogswell Easy Chair with base rocker | 44.88 |
| Electric Floor Polishers | 49.50 |
| Sunbeam Electric Fry Pan | 34.95 |
| Sunbeam Toaster, fully automatic | 36.95 |
| Deep Fryer | 41.95 |
| Hamilton Beach Food Mixer | 43.95 |
| Combination Waffle and Sandwich Toaster, | 41.95 |
| Mixmaster Food Mixer | 53.95 |
| Down Comforters | 32.95 |
| 3-Pce. Chrome Set | 47.88 |

**700 BLOCK YATES**

Remember . . . when you shop at Standard, ask about the $50.00 weekly prize, and the $200.00 Grand Christmas Prize Contest!

Standard FURNITURE
DENNYS OF VICTORIA

**700 BLOCK YATES**

Remember, Free tickets for Saturday Kiddies' shows at the Odeon are available at Standard.

**Phone 2-5111**

**FROM VIEW TO 700 BLOCK YATES**

**TRAFFIC TIE-UPS** are common in Nanaimo this fall as water line extensions spread through suburbs. Scene above, at Quarterway on Island Highway, is typical as cars wait while pipe is unloaded beside ditches throughout growing area. Project will be completed by mid-1955, and should solve long-standing water supply problem in up-Island city. (Times photo by George Molecey.)

## INFANT FLOWN TO HOSPITAL

PORT ALBERNI — Mrs. Roger Schell of Tofino and her premature son arrived here Thursday by chartered Pacific Western Airlines from Tofino.

The baby was born Thursday and was placed in an incubator for the trip. His father serves with the RCAF at Tofino.

## Identification Ends 6-Month Police Job

NANAIMO (BUP)—Work of the RCMP in identifying a man drowned in the Georgia Strait was praised by a coroner's jury here.

The jury ruled that the body, found in the water near the Harmac pulp mill, June 5, was that of Walter Keillor, 54, of Cloverdale.

The RCMP spent six months in identifying Keillor. Identification was finally established by a comparison of handwriting made at the RCMP crime laboratory at Regina. A scribbled note in the dead man's pocket was written in the same handwriting as a letter sent by Keillor to his wife at Mission.

**SHOWY BUTTERCUP**

The marsh marigold, with brilliant golden-yellow flowers, is found in swamps from Newfoundland to Saskatchewan.

VICTORIA MLA OBJECTS

# Kaiser Dam Scheme 'Poor Deal' for B.C.

NANAIMO — The Liberal party is opposed to the Castlegar Dam at the foot of the Arrow Lakes because of the "poor deal" the province would be getting if the project goes through, George Gregory, MLA, told Nanaimo Liberal Association members here Thursday night.

He said the federal government regards water power as a capital resource and as such it should not be exported, save in exceptional cases, when it expects a 50-50 return.

"Water power should be developed for Canadians," he said. "It may be that this Castlegar proposition is one of these special cases. Then we must share 50-50."

Among objections, he said, were the "pitifully small return for use of water power and storage basin," a return which he said would give B.C. 20 per cent of the power developed and $270,000 a year in taxes.

He contended the natural resources belonging to the province, and placed at the disposal of U.S. industry, were worth at least as much as the $25 million Kaiser is investing.

"The whole scheme is improvident," he said. "We must look to the future. Canada and the U.S. agree there is not enough water power on the continent to serve the needs of both nations."

"This province should get at least as large a proportion of the power as U.S. interests," he said. He doubted Premier Bennett's estimate of the cost of the dam, $30,000,000.

"This dam isn't going to cost $10,000,000," he said.

Sale of power to Kaiser interests would affect Alcan's investment at Kitimat, and put the Canadian company at a competitive disadvantage on world markets, he said.

"Kaiser will get power at less than half the cost of power to Kitimat," he said.

Final objection was the fact that the proposed agreement would grant the power for 50 years with rights of renewal "practically in perpetuity."

"Ottawa will oppose this move even at the risk of providing political ammunition for the Bennett government, because it is not in the best interests of this province nor of Canada," he said.

## Egg Market

To Producer:

| | |
|---|---|
| Grade A large | 37c |
| Grade A medium | 33c |
| Grade A small | 25c |
| Grade B | 24c |

Wholesale:

| | |
|---|---|
| Grade A large | 50c-52c |
| Grade A medium | 45c-47c |
| Grade A small | 35c-37c |

## Kinsmen Select Winter Project

CHEMAINUS — The Chemainus Kinsmen Club has endorsed a project to raise funds to purchase a fracture bed for the local hospital.

Club president Dave Murray told members that the present bed was outmoded. The playground project had been shelved until spring, he said, and the club definitely needed a project to keep active. The bed is expected to cost around $275. Project chairman is Jack Miller.

WALL TILE SPECIAL
● RAINBOW WALL TILE
Regular 49c sq. ft. ONLY, sq. ft. 35¢
● Limited quantity of first quality, discontinued colors at
Your Complete Floor Centre
V.I. HARDWOOD FLOOR CO.
2100 Douglas St. 4-7314

WHY ARE WE THE CHRISTMAS STORE?
for HER
. . Because we're glamorous as we can be and everyone knows that . . . she loves the glamour of the oh-so-feminine (everything feminine from lingerie to sheer, sheer hosiery — new housecoats)—and she loves it most of all when its from B. M. Clarke Ltd.
B.M. Clarke
711 Yates 3-0611

## Jury Proposes Test Cars on Log Trains

PORT ALBERNI—A coroner's jury convened by Dr. N. H. Jones, inquiring into the deaths by drowning of Engineer Edward Crosby and Brakeman Einar Erickson, at the Franklin River Camp "A" bridge on Nov. 19, returned a verdict that no blame was to be attached to anyone. But a rider was added that at times of high water and storm a logging locomotive should be pushing in front of it four or five loaded cars.

Several witnesses, employees of MacMillan & Bloedel Limited, were called by RCMP Sgt. F. H. Brooksbank. Testimony indicated that the bridge and track were in good order prior to the time when the logging locie tumbled off the bridge into the stream, taking the two crew men to their death. A third man, Fireman Stan Malachowski, was pulled from the swollen river and suffered injuries.

**LOG JAM REMOVED**

A small log jam which had piled up against one of the bridge bents had been removed on orders from camp foreman Jack Bell.

Inspector of railways for the B.C. government, R. E. Swanson, told the jury of his inspection of the piles and track remaining after the accident. Using a small model locomotive, he demonstrated the manner in which he considered the logging locie had acted as it rolled off the bridge, struck against one concrete bent, and finally came to a rest with wheels upstream.

Photographs and diagrams were passed among the jurymen, Foreman Giling Ram, Pete Crozier, Harvey Walters, R. Hunter, Carl Ashelm and Harry Boardman.

## North Cowichan Purchases New Snow Equipment

CHEMAINUS — North Cowichan Council this week approved the purchase of two specially designed snow plows and a sand spreader for the use of the public works department.

Works chairman George Whittaker outlined the various designs and recommended the equipment best suited for use on the Island. Cost of equipment will be $2,500.

Salaries of the public works supervisor, Perry Ross, and the roads superintendent, yet to be appointed, were set. Works supervisor will receive $4,800 per year, with yearly increments of $120, up to a maximum of $6,000. Roads superintendent will receive $3,600 per year, with annual increments of $100 per year, up to a maximum of $4,600.

## Nanaimo Mother Given 18-Month Probation

NANAIMO — Magistrate Lionel Beevor-Potts placed a young local mother on 18 months' probation following conviction on two charges of breaking and entering homes.

She also was ordered to post a $500 bond.

The magistrate asked that her name be withheld because the offense was her first.

According to evidence, she walked along Victoria Road, and when she saw people leave their homes, she entered and stole small articles.

"I don't know what came me," she said. "It's the first time I've ever done anything like it, and it will be the last."

She was warned that the maximum penalty for the offense was life imprisonment.

## NANAIMO PROGRAM SET FOR CENTENARY SHOW

NANAIMO—Preparations have been completed for the day-long observance here Saturday of "Princess Royal Day" to mark the 100th anniversary of the arrival of pioneers who sailed from England aboard the sailing vessel Princess Royal.

The program will include a pageant re-enacting the landing at the actual site on Pioneer Rock, below the Bastion, at 11 a.m.; dedication of a time capsule at 2 p.m., and a banquet and cabaret in the evening.

Descendants of the pioneers have been invited, and about 200 will attend.

Organizations responsible for the celebration are Nanaimo Pioneers' Society, Junior Chamber of Commerce, Nanaimo Branch of the B.C. Historical Association, Native Sons and Daughters and Malaspina Chapter, IODE.

## Two Duncan Aldermen Seek Re-Election to City Council

DUNCAN — Two city aldermen, R. K. Cairns and James F. LeQuesne, will seek re-election to the city council Dec. 9.

It is likely that they will have the support of Mayor J. C. Wragg.

A third candidate will be Unto "Pete" Helin, resident of Duncan for 16 years and member of the board of King's Daughters' Hospital for the last three years.

A possible candidate is Gilbert Thom, who said this week that he had not yet made up his mind whether or not to enter the contest. Member of a well-known Chinese family nere, he is manager of a local clothing store and active Junior Chamber of Commerce official.

Auto dealer N. R. Morrison also is considering entering the council race, but has made no announcement.

Two members of North Cowichan council, George Whittaker and J. G. Pinson, whose terms of office expire this year, will be candidates in the municipal election.

## Businessman Aldermanic Candidate

NANAIMO—John Cook, a former partner in the Imperial Laundry and Dry Cleaners Ltd. that was sold recently to Vancouver interests, will run for alderman here Dec. 9.

Others seeking the three seats to be up for election are Ald. George Bryce, Ald. Mrs. Alan Hall, Mrs. Beryl Wheeldon and Grant Williams.

Mr. Cook is a former executive officer of Nanaimo Chamber of Commerce and member of many other organizations.

## Langford Pilot Northern 'Santa'

Residents of 19 tiny Arctic outposts between Resolute Bay and Frobisher Bay will be waiting anxiously for a Langford man to make their Christmas a success.

He is FO. Clayton Grant, 34, of Florence Lake, who, with a fellow RCAF pilot, will fly 11,000 pounds of mail, parcels, fresh fruit, and general cargo to the outposts on the annual "Operation Santa Claus" of the air force.

He and his partner, FO. Robert Cook of Saskatoon, are veterans of Arctic flying.

## DEEP-SEA SHIPS IN PORT

(MORNING POSITIONS)

**Victoria (Ogden Point)** — Ss. Yamatero Maru, Kunishima Maru, Scottish Monarch, Melida.

**Chemainus**—Ss. Champion.

**Harmac**—Ss. Loch Dee.

**Alberni**—Ss. Caprera, Vedby.

OCEAN MAILS

**Nov. 27** — Ss. Mirrabooka, Australia.

**Dec. 1** — Ss. Vignes, Japan, Hong Kong and Philippines.

**Dec. 4**—Ss. Ocean Mail, Japan, Hong Kong and Philippines.

**Dec. 7** — Ss. Orpnsay, Fiji, Australia and New Zealand.

ROBINSON CRUSOE, NATIVE OF SCOTLAND
The inspiration for Defoe's remarkable castaway was Alexander Selkirk, who ran away to sea in 1695 because of a slight difficulty with the authorities of Largo, Scotland. He was marooned on a Pacific island for four lonely years. The statue was erected by kinsmen, some of whom live in Largo to this day.
Grant's
SCOTCH WHISKY
Grant's Scotch Whisky is the International Label of the house of Grant's, a worthy partner of our Best Procurable, for generations a most respected name in Canada.
TIME WILL TELL
This advertisement is not published or displayed by the Liquor Control Board or the Government of British Columbia

Northern Electric Invites you to... Live Better
You'll see it BETTER on SYLVANIA TV with exclusive HALOLIGHT*

*Registered Trademark
FOOTBALL TIME IS TV TIME IN CANADA
An historical milestone will be struck in Canada's TV sports history with the coast-to-coast televising of the GREY CUP GAME. Be sure to SEE this Northern Electric spectacular — you'll see and hear it best on Sylvania TV with exclusive Halolight. Act fast — have your Northern Electric Dealer install your Sylvania TV set today! SEE East meet West to decide Canada's best on Grey Cup Day.
Northern Electric
Serves you best
the Best TV in Sight
SYLVANIA DISTRIBUTED BY Northern Electric
5154-18

Delta Electric
714 Cormorant
Phone 4-7416

Young & Banfield
Fort at Blanshard
Phone 2-7181

Standard Furniture
Right Through—
Yates to View

Woodward Stores (Victoria) Ltd.
852 Douglas
Phone 2-7231

IT PAYS TO BUY NATIONALLY ADVERTISED PRODUCTS!

# Dr. Sam Jurors View 'Trail of Blood'

## Sensational Murder Trial Continues; Susan Hayes Takes Stand Next Week

By H. D. QUIGG

CLEVELAND, (UP)—The Sheppard murder trial jury viewed today 16 pictures of what a police laboratory expert testified was "a trail of blood" throughout the Sheppard home.

The photographs, entered as state exhibits, were passed from juror to juror. They showed chalk-marked circles around the dried brown flecks which trailed around the living room, up and down stairs, into a guest's bedroom, and, surprisingly, into the garage that adjoins the house.

Although the expert, Henry E. Dombrowski, used the phrase "trail of blood" in first testifying about the spots when he described each picture in detail, he said benzidine tests showed "it could be blood."

Dr. Samuel H. Sheppard is accused by the state of bludgeoning his wife, Marilyn, 31, to death in her bed last July 4 after quarreling with her about his affairs with Susan Hayes, 24, a laboratory technician, and other women.

Miss Hayes will be the climax witness when the state winds up its case about the middle of next week.

Dombrowski, an expert in chemistry and physics in the laboratory of the police scientific investigation bureau, had testified Wednesday that he found human blood on the third step from the basement floor. The state was trying to show that the killer dripped blood through all parts of the house and wiped up much of it. Dr. Sheppard says he was knocked unconscious by the killer and then chased him out of the house.

The state contends an intruder bent on burglary would not have wandered about the house after the crime, and particularly would not have gone into the basement.

However, if all marks shown in today's exhibits turned out to be Mrs. Sheppard's blood, the killer must have been in a search for something or else wandering in a daze.

Loons, familiar to many Canadian lakes, are good swimmers and divers but practically helpless on the ground.

# Sask. Employment Picture 'Worst Since Depression'

PRINCE ALBERT, Sask. (BUP)—William Davies, secretary of the Saskatchewan Federation of Labor, said today that the unemployment picture for the coming winter in Saskatchewan was "the worst" since the depression of the 1930's.

Davies, who also is a Moose Jaw alderman, said one reason for the poor outlook was the fact that the federal government had failed "to keep its promise" to look after able-bodied persons who are unemployed.

He said the government committed itself to do so at the last Dominion-Provincial conference.

**NEW SCHOOLS**

VANCOUVER (CP) — The Vancouver school board has awarded two contracts totalling $315,000 for construction of two elementary school additions. The projects are part of a multi-million dollar program to provide 25 elementary classrooms and two new junior-senior high schools for 1955.

# CITY WOMAN SUES CPR OVER SPOUSE'S DEATH

VANCOUVER (CP) — Suit for unstated damages against the CPR has been started in Supreme Court here by Mrs. Vera McCrindle, 37, of Victoria, for the death of her husband.

Kenneth Gordon McCrindle, chief petty officer of HMCS Sioux, was drowned Oct. 12, 1952, when the car in which he was a passenger drove off a dock into Burrard Inlet. He was returning to his ship at the time.

The CPR has been charged with failing to keep the wharf properly lighted and guarded.

**Let's keep Christmas**

We call friends "hard to shop for" — yet who does not need love, consideration, a helping hand? We "can't feel the Christmas spirit" — yet who cannot rejoice at Jesus' coming?

In December Reader's Digest, Peter Marshall (subject of *A Man Called Peter*) tells how we can keep Christmas' glory in our homes — and in our hearts.

Be sure to read this pertinent message on the *real* meaning of Christmas in December Reader's Digest. It's just one of 35 articles of lasting interest, condensed from leading magazines and current books.

GROUP OF FRIENDS FORMED

# Rate of Library Borrowings Lags Behind Population Growth

Effect of modern entertainment media on reading habits was raised as a matter of concern at a meeting of the Victoria Library Board Thursday.

"TV is no substitute for books," Capt. D. J. Proudfoot submitted. "There is no substitute for books."

Capt. Proudfoot raised the question since, he said, library circulation figures did not reflect the growth in Greater Victoria's population. He said, too, that three out of every five books taken from the library were in the fiction category; not intended to provoke serious thought.

The board named Capt. Proudfoot and Prof. Robert Wallace as a committee of two to promote good reading habits and greater use of library services.

The board acknowledged with appreciation work of a similar nature already being undertaken by a group of citizens who call themselves "Friends of the Library."

Prof. Roger Bishop, professor of English at Victoria College, wrote the board on behalf of the Friends, stating their purpose was to stimulate greater interest in the library by all citizens.

WOOD • WOOD • WOOD
GUARANTEED ALL FIR — Immediate Delivery
2½ BIG CORDS ..... $8.00
5 BIG CORDS ..... $15.00
Blocks and Slabs for Furnace and Kitchen
Deliveries to Sidney, Brentwood, Keating, Deep Cove
DRY CEDAR—4 Days' Special—$5.00
2-4622

COAST ELECTRONICS
SPECIAL
6 ONLY
Famous-Name Television Sets . . . At ONLY . . . . . 169.50
COAST ELECTRONICS LIMITED
1100 Pandora at Cook 3-5544

$25.00 REWARD!
WHEN YOU PURCHASE YOUR TV FROM
COAST ELECTRONICS LTD.

DURING OUR BIG 4-DAY SALE!
SATURDAY, MONDAY, TUESDAY and WEDNESDAY

As a special pre-Christmas Sale Coast Electronics offer you a $25.00 reward for purchasing your set during the next 4 days. (Offer good on 3 sets advertised herein only.) Here's your reward: a $20.00 service policy plus a $5.00 insurance policy on your set and antenna. You get this absolutely free! Don't miss this tremendous offer which must close Wednesday, December 1.

CROSLEY SUPER-V CONSOLE

Super-Value Prices — high-style cabinetry — bigger, better, brighter pictures! That's the story on Crosley Super-V Consoles . . . the sets with literally everything you're looking for in TV. Designed for modern or traditional decor, they take up less room space than ever before, yet are picture-perfect in every respect—and built to stay that way!

21-Inch Upright Console—New compactness—stunning, clean-lined beauty—priced lower than many a table model! High, easy-to-reach side controls.

PAY ONLY $329.95

IMMEDIATE DELIVERY

MOTOROLA
"BIG LOOK" TELEVISION
21" ALUMINIZED PICTURE TUBE

Walnut finish console. Extended Area 21" screen. Built-in UHF-VHF antenna and Distance Selector Switch. Also mahogany or blond, slightly more.

PAY ONLY $339.95

Full Year Guarantee on All Parts Plus Picture Tube

PHONE FOR A
Home Demonstration

ADMIRAL 270 SQ. IN. TABLE MODEL
GIVES YOU ALL THE FEATURES

- Aluminized Picture Tube
- 18-Tube "Robot" Chassis
- AC Power Transformer
- Foolproof Printed Circuits
- 20% Smaller Cabinet

PAY ONLY $249.95

COAST ELECTRONICS LTD.
1100 PANDORA AT COOK PHONE 3-5544

NOW ON DISPLAY AT LEADING JEWELLERS

TEACHER'S HIGHLAND CREAM SCOTCH WHISKY

The Scotch you know is always right

Teacher's is the Largest Independent Scotch Whisky Business

This advertisement is not published or displayed by the Liquor Control Board or by the Government of British Columbia

Wake up lazy appetites with Aylmer SUNSHINE flavor

"Wow! Watch him go for bacon and eggs with plenty of Aylmer Catsup!" says Mr. Sunshine, the Aylmer Hired Man. "Dad and the kids love its *sunshine* flavor . . . the richer goodness that comes only from prize-quality, red-ripe tomatoes specially grown for Aylmer. And you enjoy *all* that delicious flavor, because Aylmer makes these tomatoes into pure, rich Catsup within a few hours of picking. So try Aylmer—for *sunshine* flavor."

AYLMER Tomato Catsup

Born of Sunshine for Richer Flavor

# Tee Topics

By BILL WALKER

Golf has come a long way since shepherds whilst tending flocks used to belt stones for distance with their crooks.

To get almost up to date in a hurry by passing the Hollanders of the 14th century, who claimed their knob-ended walking sticks were also golf clubs, there came the hickory shaft. And that isn't too long ago for most not to remember.

You may even have a cherished old-timer in your basement, warped and bent though it may be from age.

Then came the steel shaft, guaranteed to add 15-20 yards to every shot, and virtually unbreakable. It got that extra distance too.

But even they soon will be of a style forgotten. For e'er long you'll be out of date unless you tote GLASS-shafted clubs in your bag. That's right, Glass!

They've been tried before and found wanting in some respects. But this, apparently, is the real thing.

The Pro-Made Company of Vancouver has announced that glass-shafted clubs will be on the market by the New Year. The Vancouver firm is working in conjunction with Golf Craft, a similar industry, in the United States.

### Lloyd Gives Okay

Production of the new clubs, which will bear the name of **Lloyd Mangrum,** is in full swing. And surely a fellow like Mangrum wouldn't put his name to something unless it had possibilities of unlimited nature.

The new clubs have been tested by several leading professionals in the States and have been passed as better than satisfactory.

As the steel shaft added distance to drives, so the glass shaft is guaranteed to do likewise, providing, of course, you hit the ball.

The new clubs are described as unbreakable and, in proof, have been tested with sledgehammers and facsimiles with approved results. There is also a thin steel shaft about 1/32nd of an inch thick running down the centre of the new clubs to provide a base for the club head.

### Here's the Rub

Prices will be higher than the existing standard for steel-shafted clubs.

For example, a registered set of woods soon will cost approximately $100 as compared to $80 at present, while a set of irons will test the pocketbook up to $140, compared to $114 for steel (check with your pro on this).

The new clubs will undoubtedly help, but, like fishing, the guy on the end of the pole still has the last word.

★ ★ ★

Locally, things are quiet as would be expected under existing weather conditions.

The Bryant Trophy two-ball semifinals go at Colwood this week-end.

★ ★ ★

Sunday at **Victoria Club, Frank Scroggs** and **Bob Morrison** will put their buttons on the tee against the challenge of **Bob Fleming** and **John Merriman** of Gorge Vale. Tee-time is 12.30, weather permitting.

★ ★ ★

Local simon-pures would be advised to look more to their laurels than ever before from this date forward. **Laurie Kerr,** once the assistant pro at **Colwood,** has got his amateur standing back again and will be eligible to compete in any and all tournaments as such.

This could spell trouble with a capital "T" as Laurie long has been recognized as the equal of any amateur in the province.

★ ★ ★

**Eric Hibberson** is soon to make a return to the game he plays so well when the desire hits him. Eric and **Bob Hunt,** the latter the best junior in sight in town, will make their appeal for the buttons in three weeks.

★ ★ ★

**Walter Gravlin's** comments on the glass shafts were: **"They'll be something pretty big in golf."**

★ ★ ★

The **John Paynter** who rapped in an eagle two on Uplands' 12th hole and followed with birdies on 13 and 14 is a brother to **Elizabeth Paynter,** the former up-coming Colwood performer — before she took to skiing.

## 'Snuffy' Named Pilot

NEW YORK (UP)—George (Snuffy) Stirnweiss, American League batting champion of 1945, today was appointed manager of the New York Yankees' Bingham, N.Y., farm club of the class A Eastern League.

## NHL Leaders

NHL scoring leaders follow:

| | G | A | Pts. |
|---|---|---|---|
| Geoffrion, Montreal | 18 | 9 | 27 |
| Richard, Montreal | 11 | 12 | 23 |
| Beliveau, Montreal | 9 | 14 | 23 |
| Mosdell, Montreal | 11 | 7 | 18 |
| Lewicki, New York | 14 | 3 | 17 |
| Mickoski, Chicago | 1 | 16 | 17 |
| Delvecchio, Detroit | 3 | 13 | 16 |
| Raleigh, New York | 2 | 14 | 16 |

## Empire Games Mermaid to Strut Stuff

Among the bevy of polished Vancouver Amateur Swimming Club members who will appear at Crystal Garden Saturday night will be talented Helen Stewart. Coached by veteran Percy Norman, Miss Stewart represented Canada in the swimming events of the British Empire Games in Vancouver last summer. The strong VASC squad will meet Archie McKinnon's Flying "Y" swimmers in an intercity gala Saturday night at Crystal Garden starting at 7.

## Sports Menu

TONIGHT

BASKETBALL

7.00—S. J. Willis Junior High School, First United vs. St. Louis College, midget boys.

7.45—S. J. Willis Junior High School, Ace Plumbers vs. St. Louis College, juvenile boys.

8.45—S. J. Willis Junior High School, Copley Bros. vs. Vampires, senior B men.

SATURDAY

COAST SOCCER

2.00—Royal Athletic Park, Victoria City vs. New Westminster Royals.

DISTRICT SOCCER

2.30—Heywood Avenue Park, Esquimalt vs. JBAA, first division.

2.30—Windsor Park, Tillicums vs. Canadian Scottish, second division.

2.30—Lower Beacon Hill Park, Duncan Native Sons vs. Punjab United, second division.

2.00—Reynolds Road Park, Dutch Wanderers vs. Butler Bros., second division.

MINOR SOCCER

1.00—Hollywood Park, Eagles vs. Combines, fifth division.

1.00—Central Park, Eagles vs. Combines, fourth division.

1.00—Lansdowne Park, Canadian Scottish vs. Victoria West, fourth division.

2.30—Lansdowne Park, Canadian Scottish vs. Eagles, third division.

ENGLISH RUGBY

2.30—Macdonald Park, JBAA vs. Wanderers, first division.

## Shuttlers Reach Semifinals

Semifinal matches in all events of the annual Saanich open badminton tournament are scheduled for tonight at Brentwood Community Hall.

Thursday night, Len Tolson and Eric Hibberson gained the semis in the men's doubles by downing D. Boniface and Bob Macmurchie, 15-2, 15-18, 15-10, while Jim Wells and Reg Hoadley took another semifinal berth by defeating Rom Knott and G. Sluggett, 17-16, 9-15, 15-12.

In men's singles action Hoadley and Ed Hedley advanced into the semis with victories. Hoadley defeated Macmurchie, 4-15, 15-2, 18-16, and Hedley nipped youthful star Harvey Hurd, 15-14, 17-14.

Mrs. M. Macdonald and G. Lane won from Mrs. B. Ford and D. Boniface, 15-8, 15-1; Mrs. V. Cook and J. Wells downed Mr. and Mrs. Macmurchie, 15-3, 15-2; Mrs. R. Manning and Hoadley moved past Mr. and Mrs. Knott, 15-7, 15-12, and Mrs. C. Chalmers and S. Reid advanced by defeating Miss C. King and L. Tolson, 15-7, 15-8, in mixed doubles.

Tonight's draw follows:

7.30—R. Manning vs. P. Bailey; G. Lane vs. R. Hoadley; E. Hedley vs. J. Wells.

8.00—M. Knott and J. MacDonald vs. C. King and V. Cook; M. Bray and B. Anderson vs. B. Atkins and B. Salmon; D. Parsons vs. D. Burridge; J. Lee vs. V. Lomas.

8.30—G. Lane and N. Lambrick vs. L. Tolson and E. Hibberson; J. Wells and R. Hoadley vs. S. Reid and H. Francis; B. Woolford vs. K. Campbell; T. Dickens vs. W. Bell.

9.00—J. MacDonald and G. Lane vs. V. Cook and J. Wells; R. Manning and R. Hoadley vs. C. Chalmers and S. Reid; R. Callaghan vs. Paul Rothe; D. Bickford vs. M. Neil.

9.30—C. Douglas and H. Francis vs. F. Simmonds and P. Crampton; R. Knott and P. Salmon vs. J. Wells and R. Hoadley; D. Burridge vs. C. Jones; D. Parsons and W. Bell vs. Virginia and Vic Lindall.

**SOCCER CANCELLED**

Because of unplayable field conditions, all games scheduled this week-end in the Junior and Juvenile Football Association Saturday have been cancelled.

# 'Dad' Does It Up Proud In Big Cougar Premiere

**Victoria 5, Saskatoon 2**

Thursday was quite a day for the Cougars—and Dad. And if the boys are celebrating just a little today they've got reason enough, especially Ed Dorohoy.

For this was a day of firsts.

In the morning Mrs. Ed Dorohoy (Shirley) presented her husband with a baby daughter, their FIRST.

At night the Cougars trimmed Saskatoon Quakers, 5-2, their FIRST Western Hockey League win ever in league competition at Saskatoon.

**FOUR POINTS**

At night, too, Ed Dorohoy celebrated his paternal position by getting two goals and two assists to move into a second-place tie with Sid Finney in the league scoring race. Each has 30 points. League leader Bronco Horvath has 35. Dorohoy and Horvath are now tied for FIRST in assists, each with 18.

At night Andy Hebenton got two goals to move him into a tie with Horvath for FIRST place in goals scored, each with 17.

Victory also moved the Cougars into fourth place, two points ahead of Vancouver Canucks who meet New Westminster Royals tonight.

In addition it was the Cougars' fifth win in six games, their seventh in 10 outings, and put them three points behind first-place Edmonton Flyers, who meet Calgary Stampeders tonight.

Hebenton sniped the first two markers in the first period. Dorohoy and Gene Achtymichuk upped the ante to 4-0 in the third before the Quakers replied through Len Haley and Ray Manson. Then Dorohoy got his second counter, scoring in an empty net as the Quakers took the long gamble, pulling goalie Doug Stevenson when two goals down.

The only other Cougar victory on Saskatoon ice came in the 1952-53 playoffs.

Idle tonight, the Cougars meet Saskatoon again Saturday.

## AUSSIES LEAD

## Hutton Guesses Wrong

BRISBANE (AP) — England's cricket captain, Len Hutton, gambled and lost today on the opening day of the first cricket test in a series of five against Australia.

At close of play for the day, Australia had scored 208 runs for the loss of only two wickets.

Hutton, eager to retain the "Ashes" England won last year, won the toss and sent Australia in to bat first, hoping for a few quick wickets from the fiery pitch at Brisbane cricket ground.

But the Australian openers, Les Favell and Arthur Morris, stood up to the opening speed-bowling attack and knocked up 51 runs before Favell was out.

After lunch, Morris and Keith Miller attacked the English bowling and both hit Alec Bedser for a six.

England was unlucky in two ways for today's test. Their star wicketkeeper, Godfrey Evans, was down with influenza and unable to play. And their crack batsman, Denis Compton, fielding on the bounadry, ran into a fence and broke a finger. He will be unable to play further in this test.

About 20,000 spectators saw today's play.

## PEREZ WINS FLYWEIGHT RING TITLE

TOKYO (AP) — Tiny Pascual Perez of Argentina won the world's flyweight boxing championship tonight by punching Yoshio Shirai of Japan into submission before 15,000 Tokyo fans.

Perez battered the heavier and rangier Japanese into a stumbling daze in the outdoor match in Korakuen baseball park.

Perez, trailing after 11 rounds, punched out his decision in the last four. He knocked Shirai down in the 12th with a stunning left uppercut and jarred him into a fumbling wreck in the last three.

## Dog Fanciers To Present Show Dec. 4

The last sanction show of the year will be staged by the Vancouver Island Dog Fanciers Association on December 4 at the Crystal Garden. The events which start at 7.30 sharp will be judged by Ken Rickman of Sidney.

An interesting highlight will be a display of 23 dogs showing their first results of civil defense training. In charge of the display will be Mrs. Mellish of Royal Oak.

Junior and senior puppy's open classes of all breeds will be judged following the children's handling and green class for dogs.

It is reported that the show will be televised.

## Ohio State Grid Leaders

NEW YORK (AP) — Ohio State University, ruler of the Big Ten, heads the Associated Press weekly football pool Tuesday for the second straight week. If the Buckeyes can remain No. 1 in the final pool next week, they'll become the mythical national champions for the second time since the AP ranking were inaugurated in 1936.

After Ohio State came UCLA, Oklahoma, Notre Dame, Army, Navy, Mississippi, Wisconsin, Baylor and Maryland to round out the top 10.

## Grand National Winners Sold

DUBLIN (AP)—Two winners of England's Grand National steeplechase, rated the world's toughest jumping race, were sold Wednesday by bankrupt owner Joe Griffin for a total of $17,346.

Major Cyril Hall, the Aga Khan's Irish racing manager, paid $11,466 for Royal Tan, winner of this year's Grand National. Early Mist, the 1953 winner, went to Dublin trainer James A. Nangan for $5,880.

## WHL Summary

WESTERN HOCKEY LEAGUE

| | GP | W | L | T | GF | GA | Pts. |
|---|---|---|---|---|---|---|---|
| Edmonton | 21 | 10 | 6 | 5 | 83 | 66 | 25 |
| N. Westminster | 20 | 10 | 7 | 3 | 70 | 75 | 23 |
| Calgary | 21 | 10 | 8 | 3 | 90 | 72 | 23 |
| VICTORIA | 21 | 11 | 10 | 0 | 76 | 62 | 22 |
| Vancouver | 18 | 9 | 7 | 2 | 55 | 53 | 20 |
| Saskatoon | 21 | 4 | 16 | 1 | 52 | 98 | 9 |

VICTORIA 5, SASKATOON 2

First period — 1, Victoria, Hebenton (Dorohoy, Durham) 1.05. Penalties: Haley 5.17, Durham 5.17, Keating 18.28.

Second period—2, Victoria, Hebenton (Dorohoy) 8.10. Penalties: Haley 5.26, Kilburn 12.21.

Third period—3, Victoria, Dorohoy (Kilburn) 8.57; 4, Victoria, Achtymichuk (Kuzma) 12.20; 5, Saskatoon, Haley (Milford) 14.47; 6, Saskatoon, Manson (Kullman, Kobussen) 18.26; 7, Victoria, Dorohoy 19.52. Penalties: Davidson 2.46, 14.28.

# Short-Priced Esks Quietly Confident

## Soggy Field Forecast For Grey Cup Grid Final

By RAY TIMSON

TORONTO (BUP)—Unable to understand the 5-1 odds against them, the Edmonton Eskimos scheduled a light drill at a "secret" field today as the confident Alouettes did the same in Montreal before boarding a train for Toronto and Saturday's Grey Cup final.

Fans from both competing cities rolled into town shortly after dawn and launched into the whoop-de-doo that won't end until early Sunday when the game will have been replayed a thousand times by exuberant winners and excuse-offering losers at jammed hotels city-wide.

Chief forecaster Fred Turnbull, although concerned over a storm veering this way from the west, stuck to his earlier predictions that kick-off time at 10 p.m. (PST) Saturday will see northwesterly winds, about 40-degree temperatures and a risk of showers or light snow.

The elegant Eskimos, attired in fashionable three-quarter-length gray coats and stetsons to match, arrived by plane at 9.25 Thursday night, about three hours and 45 minutes late. Engine trouble delayed them two hours at Edmonton and rough weather en route slowed them again.

Frank (Pop) Ivy, coach of the western champions quickly transported his team to the posh Guild of All Arts on the city's eastern outskirts where they were bedded down for a long needed nap. The late arrival cancelled a downtown press conference he had agreed to attend.

### Gamblers May Be Right, But . . .

At Malton Airport, however, besieged by newsmen and photographers, Ivy listened intently to reports that the Alouettes were prohibitive favorites to crush his club by at least 13 points and smilingly said: "The gamblers usually know what they're doing."

Bernie Faloney, all-American quarterback from the University of Maryland, seemed surprised at the lack of respect easterners had for the Eskimos and observed quietly:

"They don't think very much of us down here, do they?"

Ivy said he planned a light workout today, but he didn't know "exactly where" it would be held.

It certainly was not to be held at Varsity Stadium, into which 27,000 fans will shoulder after shelling out approximately $150,000. The stadium, although covered by the famed $12,000 tarpaulin, was reported greasy and muddy from two days of light rain and the fact it was wet when the covering was put down last Monday.

A clean field was deemed essential for the elaborate telecasting planned for this year's game. Cameras focussed on the clean colors of the clubs will carry the contest to approximately 50,000,000 people watching television sets in 22 Canadian and 70 American cities. The cost of the video presentation was estimated at $100,000.

Ivy was very much interested in the condition of the field, as Douglas (Peahead) Walker was expected to be when he brought his Alouettes to town about 9.15 tonight aboard the afternoon train from Montreal. The coaches must name the nine imports they'll use before game-time, and Ivy said as if for both of them:

"It will depend on the condition of the field."

Faloney, the slick ball-handler who operates almost exclusively from the split-T, was asked point-blank about eastern reports that his highly-publicized knees weren't too strong for the game.

After a slight pause, he answered:

"They're about as good as can be expected."

There was a suspicion of unhappiness in his reply.

## Orphans To Host Adanacs

Howie Tooby's orphaned senior A men's basketball team, staggering under the burden of financial difficulties, may sink or swim depending on Saturday night's gate receipts.

Tooby's club is scheduled to make its second intercity start Saturday night at the new Central Junior High School gym when it goes against New Westminster Adanacs in an exhibition contest.

The club, unable to locate a sponsor, has lost money on two previous games here and the future of the team will probably depend on receipts Saturday, team manager Earl Ward said today.

Big John Clark will again lead the club into battle this Saturday, the only line-up changes being that Barry Jackson and Jack Sim will not strip for the contest.

Adanacs boast a six-foot, four-inch centre in George Catherall and have several other players over the six-foot mark.

Other players on the mainland team are Bill Jobb, Jack Lewko, Don Purvis, Alex Rilkoff, Bob Ramsay, Frank Schiedel and Bob Tole.

Vampires and Cec Fletchers of the senior B league meet in an exhibition contest at 7, with the feature game commencing at 8.

## Davis Meets Bassett Tonight

NEW YORK (AP) — Teddy "Red Top" Davis, probably the losingest boxing contender of all time, and punching Percy Bassett, the leading challenger, collide in a 12-round televised bout tonight for the right to meet featherweight champion Sandy Saddler in a title fight.

Although he has 47 defeats on his record, Davis is rated even money in the betting to whip the hard-hitting Philadelphian in Madison Square Garden.

## Barbell Club

New executive of YMCA Barbell Club includes Lawrence Macrae, president; Bill McDonald, vice-president; Fred Atherley, secretary-treasurer.

Atherley is also coach, assisted by Brian Johnson.

The club, recently reorganized, has an active membership of 26 weightlifters, who will compete during the next 12 months for two trophies—one for the best novice of the year, the other for the best performance of veteran weightlifters.

PACIFIC COAST SOCCER LEAGUE
VICTORIA CITY
vs.
NEW WESTMINSTER ROYALS
SATURDAY
2 P.M.
ROYAL ATHLETIC PARK
RAIN OR SHINE
806 Covered Seats
Admission 50¢
Children under 14 with parents—FREE

THIS WINTER BE . . .
DRY AND COMFORTABLE
IN A PAIR OF OUR STURDY
WORK BOOTS
From our large stock, choose any of these well-known makes
● PARIS
● HEADS
● DAYTON
● LECKIE
● SISMAN
And Others
SEE US ALSO FOR ALL TYPES OF RUBBER BOOTS
Modern Shoe Co.
Fred Grossmith — Yates at Government

# Grass Hockey Teams Bid for Bridgman Cup

Eight teams, headed by defending champion Queen Margaret's School of Duncan, will battle for the Bridgman girls' grass hockey trophy Saturday at Oak Bay High School.

The 17th annual Bridgman Cup series will open at 10.15 Saturday morning. Each team plays three games in two sections with the two section winners meeting Saturday afternoon for the championship and trophy.

Teams assigned to section one are Victoria Ladies, Victoria High, Esquimalt High and St. Margaret's. In section two will be Queen Margaret's, Oak Bay, Victoria College and Mount Douglas.

Three former contenders have not entered the tournament this year, Mount View, Cowichan High and Normal School.

Draw follows:

10.30 a.m.—Mt. Douglas High vs. Oak Bay High; Victoria High vs. Victoria Ladies.

11.05—Victoria College vs. Queen Margaret's; Esquimalt High vs. St. Margaret's.

11.40—Victoria High vs. Esquimalt High; Mt. Douglas vs. Victoria College.

12.15—Victoria Ladies vs. St. Margaret's; Oak Bay High vs. Queen Margaret's.

1.30—Mt. Douglas vs. Queen Margaret's; Victoria High vs. St. Margaret's.

2.20—Victoria Ladies vs. Esquimalt High; Oak Bay High vs. Victoria College.

# Football Enjoys Best Year Yet; Intercity Games Likely in '55

By DENNY BOYD

Oak Bay Drakes and HMCS Venture wore the crowns, but everyone from the league president down to the lowliest water boy shared in the regal success of the 1954 Canadian football season in Victoria. And better things should be in store for next year.

With two leagues, embracing seven teams and over 250 players, Canadian football enjoyed its greatest season here and gained a spot where it has become one of the most popular of the winter sports.

Oak Bay Drakes, who went through a futile season last year without winning a game, finished off a successful intermediate season by winning both the city and B.C. championships.

Drakes, coached by Fred French and Walt Pumphries, defeated Ray Mitchell's smart Mayo Vampires in the two-game total-point series for the city crown.

With Navy, last year's junior league powerhouse, unable to stay with Drakes and Vampires, the two city teams waged a spirited battle all season. Vampires had the edge during the season, but Drakes had little trouble winning the playoffs.

Drakes themselves were belted when they played a post-season two-game series with Vancouver Cubs, intermediate farm team of the B.C. Lions. It is possible that Cubs will play regular games with city teams next year. It is also hoped to have one or two teams from up-Island entered in the city league.

In the junior league, two service clubs provided the class and they weren't separated until last Saturday, when HMCS Venture, a newcomer to local grid circles, defeated Royal Roads in a sudden-death final.

The two civilian teams—Oak Bay and C & C Taxi—did not have the guns to cope with the services teams.

There was some bitterness locally when the winner of the Vancouver junior league was named automatic B.C. champion. The Victoria league was not recognized by the Western Interprovincial Football Union, with the result that the league was excluded from provincial championship competition.

However, an effort is already under way to form a B.C. football union.

A FINE CIGAR

On The

# OUTDOOR FRONT

With DENNY BOYD

Dame Justice often uses ironic twists when she asserts herself. But seldom has she employed such ironic devices to preserve her cause than in a story we heard this week.

We can't vouch for the authenticity of this story. We don't know the names of the principles. We do know the location but we will not mention it. If the story is true—and we don't doubt but what it is—it may serve as a warning to anyone who is inclined to forget the rules of behavior when he is not under the close scrutiny of city life.

Boyd

It concerns two parties of hunters, both hunting deer in the same immediate area.

The first two hunters flushed a deer and one of them picked the animal off just as it was disappearing over a small knoll. It fell out of their sight but they knew it had been hit well.

They hurried to find the kill, picking their way through some scrub but when they got to the crest of the knoll, they saw two other hunters leaning over the dead animal, fastening deer tags to the carcass.

The first two hunters immediately asked the second pair what they were doing, tagging a deer that did not belong to them. The answer was, "What the hell do you mean. We shot this deer."

The argument waxed hotter and hotter and an out-and-out fight seemed inevitable. However, the first two hunters, realizing that a fight between parties who were carrying firearms could have fatal consequences, swallowed their pride and walked off, still burning with indignant anger.

The two parties took the same route away from the scene of the kill, just a few yards apart.

As they were walking away, both parties were hailed by a game warden, who inspected the dead deer.

The game warden said to the second pair of hunters, "Is this your deer?"

The hunters answered, "Yup, those are our tags."

The game warden said, "Well fellas, it was nice of you to admit it but this is a doe and it isn't a year old. You boys are in trouble."

One of the hunters being questioned blurted, "Well, actually, this isn't our deer. Those two guys over there shot it."

"Well," asked the game warden, "Aren't those your tags on the deer?"

"Yes . . . but . . .", floundered the hunter.

The argument ended shortly after. The apprehended hunters had their rifles confiscated and will receive a summons to court. They will pay, but not for their original crime.

★ ★ ★

**And of course there is the story about the party of hunters who drove up a farmer's drive-way to ask permission to hunt his land.**

**One of the hunters knocked at the door and was cordially greeted by the farmer who said, "Sure you can hunt on my land. But I wish you'd do me a favor. There's an old horse out in my pasture by your car. He's sway-backed and spavined and his days are numbered. I haven't a gun so I wish you would put him out of his misery."**

**The hunter, a joker at heart, thanked the farmer and went back to the car.**

**His companions asked him what luck he had met.**

**"Ahh," he said, "That cranky old ——— told us to get off his land or he'd call the law. But I'll fix him."**

**And with that he raised his rifle and drilled the poor old horse, sending it to happier pastures.**

**They say that car was just a blur leaving the farmer's yard and that the sharp-shooter's companions thought he had left his senses when he roared with laughter all the way back to town.**

# Army-Navy Contest Tops College Grid

NEW YORK (AP)—The waning college football season takes its final deep breath Saturday.

Action is skimpy but important. Heading the program, of course, is the Army-Navy game, which will be played before more than 100,000 in Philadelphia. Always a spectacle, this year's contest is more important than usual because the winner will be rated the unofficial champion of the east.

Bowl-wise, they still need a host team for the Orange Bowl, two teams for the Sugar Bowl and the visiting outfit for the Cotton Bowl.

Nebraska has been installed as the Orange Bowl visitor. The Atlantic Coast Conference will take a vote after Saturday's games to decide its representative. If Duke beats North Carolina, the Blue Devils will win the title and the voting will be a mere formality.

If North Carolina wins, then Maryland will take the title and should get the nomination.

The Sugar Bowl nomination traditionally goes to the Southeastern Conference winner and Mississippi can take it by whipping Mississippi State.

Baylor can tie Arkansas for Southwest Conference Crown by getting past Rice. But Arkansas already has been selected for the Cotton Bowl on the basis of having beaten Baylor earlier in the season.

Army is a slight favorite over Navy, although the two teams appear almost evenly matched on paper. The cadets have a 7-1 mark and the middies 6-2.

CRUSHING VICTORY

## Maryland Makes Bid For Bowl

(BY UNITED PRESS)

Mighty Maryland went touchdown-happy in an effort to impress the Orange Bowl selection committee while Cornell, Denver and Wichita clinched conference championships in the biggest football games on Thanksgiving Day.

Maryland, Orange Bowl loser last New Year's Day, tried its best to earn a return trip to the Miami, Fla., extravaganza by crushing Missouri, 74-13, before a delighted throng of 20,000 at College Park, Md., and a national television audience.

Cornell finished in a tie with Yale for the ivy group championship by handing Pennsylvania its ninth straight defeat, 20-6. Denver clinched the skyline conference championship with a 34-0 triumph over Colorado A. and M.

# Sawchuk Scores Third Consecutive Shutout

**Detroit 2, Toronto 0; Montreal 3, Chicago 2**
**New York 2, Boston 2**

Toronto Maple Leafs will be the first to admit that goaltender Terry Sawchuk of Detroit Red Wings is back to his old tricks in the National Hockey League.

The impervious Mr. Sawchuck wrote his sixth shutout of the season in his record book as the Red Wings blanked Leafs 2-0 in Detroit Thursday night.

It was Sawchuck's third shutout in a row and the Detroit win broke a second-place tie and dumped Leafs into third place. Terry shut out Chicago Black Hawks twice last weekend.

Sawchuck's netminding now adds up to 204 scoreless minutes. He has allowed only 30 goals in 19 games.

Meanwhile, Montreal Canadiens maintained their five-point grip on first place by nipping Black Hawks 3-2 with a third-period rally in Chicago. New York Rangers and Boston Bruins tied 2-2 at Boston. It left New York three points in front of the fifth-place Bruins.

The Detroit victory marked the first time in three games that Red Wings have been able to beat Leaf netminder Harry Lumley.

The last two meetings were 1-0 victories for Toronto. This time Detroit took an early lead on Alex Delvechio's goal at 15.08 of the first period and bothered Lumley all night. Harry handled 39 shots to Sawchuck's 26. The insurance goal was fired by Ted Lindsay into an empty net in the third period after Leafs yanked Lumley in favor of a sixth attacker.

Canadiens were forced to go the limit against Hawks. Tuesday night they managed a 4-4 tie against the league tail-enders in St. Louis and Thursday night trailed 2-1 at the end of the second period.

The Montreal firing power broke out in the final 20 minutes as Bernie Geoffrion and Maurice Richard scored.

## HOCKEY SCORES

AMERICAN LEAGUE
Springfield 2, Providence 3.
Pittsburgh 2, Hershey 1.
Cleveland 2, Buffalo 7.

QUEBEC LEAGUE
Quebec 7, Montreal 6
Chicoutimi 1, Shawinigan Falls 7.

QUEBEC JUNIOR
Montreal 2, Quebec 3.

WESTERN JUNIOR
Lethbridge 5, Moose Jaw 2.

LAKEHEAD JUNIOR
Fort William Hurricanes 2, Fort William Canadiens 6.

ATLANTIC COAST SENIOR
Amherst 3, Fredericton 4.

## NHL Summaries

NATIONAL HOCKEY LEAGUE

| | GP | W | L | T | GF | GA | Pts |
|---|---|---|---|---|---|---|---|
| Montreal | 22 | 14 | 6 | 2 | 72 | 50 | 30 |
| Detroit | 19 | 12 | 6 | 1 | 46 | 30 | 25 |
| Toronto | 20 | 9 | 6 | 5 | 43 | 36 | 23 |
| New York | 20 | 7 | 9 | 4 | 47 | 57 | 18 |
| Boston | 19 | 5 | 9 | 5 | 41 | 51 | 15 |
| Chicago | 20 | 3 | 14 | 3 | 39 | 70 | 9 |

DETROIT 2, TORONTO 0

First period—1, Detroit, Delvecchio (Kelly, Howe) 15.08. Penalties: Thomson 2.15, Kennedy 9.33, Dineen 12.04.

Second period—No scoring. Penalties: Pavelich 4.48, Wilson 4.23, Horton 12.33.

Third period—2, Detroit, Lindsay (Goldham) 19.32. Penalties: MacDonald 3.39, Pronovost 9.58, Stasiuk (major) 14.32, Bolton (major) 14.32.

Stops: Lumley 16, 7, 15—38; Sawchuk, 11, 7, 8—26.

BOSTON 2, NEW YORK 2

First period—1, Boston, Chevrefils (McKenney, Labine) 2.28; 2, New York, Conacher (Hergesheimer, Ronty) 11.12; 3, New York, Bathgate (Murphy, Popein) 14.34. Penalties: Guidolin 3.20, Bathgate 8.15, Mackell 17.57.

Second period—4, Boston, Bodnar (Laycoe) 6.15. Penalties: Boivin 4.18, Chrystal (minor and misconduct) 7.43; Mohns 9.05 and 17.13, Gadsby 11.37 and 16.18, Armstrong 15.08.

Third period—No scoring. No penalties.

Stops—Bower, 7, 10, 8—25; Henderson, 5, 5, 5—15.

MONTREAL 3, CHICAGO 2

First period—1, Montreal, Mackay 3.10. Penalties: Prystai 4.49, Stanley 6.00, Olmstead 10.43, 19.28, Johnson 13.15, Jankowski 18.03, Beliveau 18.03.

Second period—2, Chicago, Mosienko (Mickoski) 1.24; 3, Chicago, Mortson (Hollingworth, Mosienko) 7.54. Penalties: Pogolin (minor and misconduct) 3.03, Johnson 3.55.

Third period—4, Montreal, Geoffrion (Mazur, Beliveau) 5.57; 5, Montreal, Richard (Olmstead, Leclair) 7.29. Penalties: Pogolin 8.42, St. Laurent 17.48.

Stops—Hodge, 9, 7, 6—22; Rollins, 11, 5, 10—26.

# Layne Sparks Lions; Walker Tops Scorers

DETROIT (UP) — Bobby Layne passed for two touchdowns, the 100th and 101st of his national football league career, and defensive specialist Jack Christiansen added the other two Thursday to give the Detroit Lions a 28-24 victory over the Green Bay Packers.

The four-point triumph, Detroit's second by that margin over the Packers in five days, moved the Lions to within one victory of the Western Division title and a crack at an unprecedented third straight league championship.

A crowd of 55,532, plus a nationwide television audience, saw Green Bay lose a possible winning touchdown late in the fourth period when Al Carmichael broke into the open only to drop Tobin Rote's perfect pass at the Detroit 35-yard line.

# Saanich Cage Teams Win; Games Tonight

Teams in the Saanich and Suburban Basketball League were the big winners Thursday night at S. J. Willis Junior High School gym.

Playing exhibition games with Eaglette clubs, the suburban league teams were victorious on all counts. Brentwood midget girls downed Eaglettes, 29-16; Brentwood bantam girls defeated Eaglettes, 23-14, and Saanichton juvenile girls beat Eaglettes, 32-25.

Games scheduled for tonight at the S. J. Willis gym will pit First United against St. Louis in a midget boys' contest at 7, while Ace Plumbers tangle with St. Louis College in a juvenile boys' game at 7.45.

Feature contest will be a senior B men's game between Copley Bros. and Vampires at 8.45.

Eaglette bantams—V. Peden 1, M. Bond 5, S. Mezler, P. Winterburn 4, J. Winterburn 2, B. Hearn, M. Bowditch, J. Green, S. Morrison, A. Barnswell 2. Total—14.

Brentwood—E. Lomas 2, J. Peard 2, C. Baade, S. Nimmo, L. Holloway 8, D. Bickford 2, S. Butler 9, J. Curl, S. Kiddie. Total—23.

Eaglette midgets—F. Chapman, P. Bennett 6, A. Barnswell 6, D. Mezler 2, J. Stewart, B. Machan 2, H. Wiggs, M. George, I. Melynk, C. Hayton. Total—16.

Brentwood—G. Logan 23, C. Greenhalch, D. Holden 2, D. Sluggett 2, L. Forsberg, H. Forsberg 2, C. Baade, A. Knott, M. Burdon, J. Lien, Baines. Total—29.

Eaglette juveniles—L. Mitchell 1, N. Wood 9, D. Saxon 8, M. Donahue 2, N. Dallin 2, J. Hodge 3, S. Mutter, G. Walsh. Total—25.

Saanichton—L. Seeley, B. Mitchell, J. Gait 2, M. Callander 10, K. Callander 8, B. Pettigrew 7, G. Pedersen 3. Total—32.

## Bishop Spark For McMorrans

Gary Bishop hooped 20 points Thursday night at Lake Hill gym to pace McMorran's to a 48-39 victory over Sooke in a Saanich and Suburban Basketball League juvenile boys' contest.

Tom Hardy added 15 points for the winners, who led 27-19 at half-time. Norm Essery topped Sooke scorers with 13 points.

# U.S. Tennis Stars Triumph

MELBOURNE (AP) — America's top three Davis Cuppers, Vic Seixas, Tony Trabert and Hamilton Richardson, advanced today in the Victorian tennis championships.

Seixas, the U.S. champion from Philadelphia, whipped 16-year-old Graham Lovett of Sydney 9-7, 6-4, 6-3. Trabert, the former U.S. titleholder from Cincinnati, drubbed Arthur Gubb, Melbourne, 6-0, 6-3, 6-4. Richardson, of Baton Rouge, La., was impressive in eliminating England's Roger Barrett 6-2, 6-1, 6-3.

## FIGHT RESULTS

WEST PALM BEACH, Fla.—Jose Olivera, 150, Havana, stopped Pierre Hernandez, 149, Paris, France (7).

## RACE RESULTS

### GOLDEN GATE

First Race—
Insensation (York) $6.90 $4.40 $3.60
Advance Agent (Moreno) 5.40 4.80
Sisyphus (Maese) 5.60
Also: Bow Lite, Clear Sea, Prennamine, Mannie K., Lady Seallon, Stormsomo, Stoneridge, Paradeuces, Red Cherokee.

Second Race—
Ambletora (Taniguchi) $6.20 $3.80 $2.90
Victory Elf (Harmatz) 8.40 5.60
Red Petticoat (Verzera) 4.70
Also: Speed Edition, More Heels, Our Land, Disclosing, Casta Look, Fajax, Swift Abbey.

Third Race—
Coffee Hour (Pearson) $7.20 $4.00 $2.80
Fractured French (York) 4.90 3.60
Short Soda (Neves) 3.40
Also: Nic Lovere, Irish Money, War Reporter, Agnus Dei, Pure Speed, Blacks, Gravy Train.

Fourth Race—
Khalati (Steed) $31.60 $13.70 $9.50
Owners Venture (Taniguchi) 5.30 3.40
My Vengeance (Trejos) 6.40
Also: Okey Smokey, Tex, Sure Time, Vilas, Poverty Bar, Sir Comet, Ruffian, Flybush, Maraca.

Fifth Race—
Flashy Wars (Lumm) $5.30 $3.10 $2.40
Bidoro (Ford) 4.20 2.80
Mommie's Mare (Trejos) 2.80
Also: Speedy Missile, P's and Q's, Damp Abbey.

Sixth Race—
Texas Draw (Trejos) $7.90 $3.90 $3.10
Colonel Cross (York) 3.40 2.80
Irish Claim (Taniguchi) 4.50
Also: Didjan, Cruise Along, Snake Charmer, War Thistle, Flash Finish, Deovolente.

Seventh Race—
Arete (Nelson) $8.60 $3.70 $2.60
Stitch (Taniguchi) 4.40 2.80
First Down (York) 2.70
Also: Big Rush, Keen Money, Fair Song, Leona Welch.

Eighth Race—
Solid Rae (Neves) $13.20 $3.00 $2.10
In Reserve (Steed) 2.10 2.10
Sinful (York) 2.10
Also: Jovia K., Miss Cover Up, Kluanna, Tonsina, Madam Jet, Speedy Edie, Y Bond.

Ninth Race—
Magnum (Nelson) $15.20 $7.30 $5.00
Beau Knight (Taniguchi) 6.80 4.30
Dramamine (Trejos) 4.70

RUNNERS GO SATURDAY

# Royal Roads Host For Athletic Meets

Cross-country, running and boxing come into the spotlight at Royal Roads Military College for the next week.

In the cross-country scene, Royal Roads will be the scene of the annual invitation marathon for the Nelles Trophy, Saturday, starting at 2.30.

Six-man teams from University of British Columbia, Victoria High School, HMCS Venture, University School, Victoria College and Royal Roads will pound over the 4.2 course. Victoria High School, Venture and Royal Roads each will have two teams in contention.

At the conclusion of the race, Royal Roads Commandant, Captain John A. Charles, will present the trophy to the winning team.

Gordon Hartley's well-conditioned team will be in the role of defending champions.

Next Friday, Dec. 3, the Royal Roads boxing championships will be held. Matches will be held in classes from lightweight up to heavyweight. The public, gentlemen only, are invited to attend the matches.


Meet the Chief of All '55 Cars!
'55 FORD "Thunderbird"
FRIDAY . . . ON
NOW IT'S NATIONAL

Strictly for the Birdies!

Men—Here's Real
GOLF SHOES
Get your share of eagles and birdies! These rugged, comfortable shoes will steady your stance, improve your game. English-made, water-resistant . . . they''ll last for years.
Priced at Only ----- $19.95
MEN! For REAL ENGLISH SHOES
ANOTHER genuine Factory-to-you SAVING!
with all the "K" Quality Extras built-in.
"K" SHOE STORE GOV'T. at FORT

SPORTSMAN'S GIFT!

Coleman Gas Stoves ---- 16.95
Coleman Single-Burner Stove ---- 13.95
Primus Yacht Stove, two-burner ---- 32.50
Primus Single Burner ---- 7.75
JEUNE BROS.
of Victoria Ltd.
Est. 1886
570 Johnson 4-4632

suit of the season
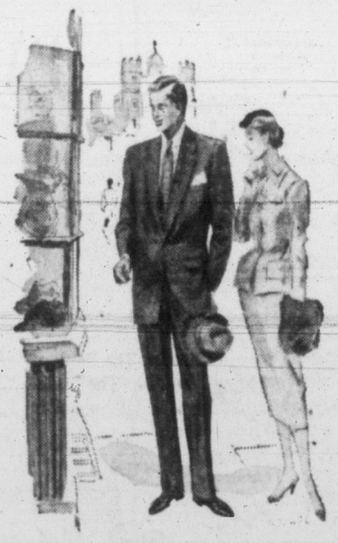
at WILSON'S
The Christmas season calls for stepped-up social activity, and men, for a big step up in style, choose from the wide range of quality suits now displayed at Wilson's. Single and double-breasted models in the smart dark colors . . . charcoal, flint grey, and the new black-brown. Your size, of course.
Warren K. Cook Suits, from ---- 79.50
Wilson Towner Club, from ---- 65.00
And There's a Budget Plan, too
W&J WILSON LIMITED
Government Street—opposite Post Office

Serve Canada
IN THE CANADIAN ARMY MILITIA
Serve Yourself
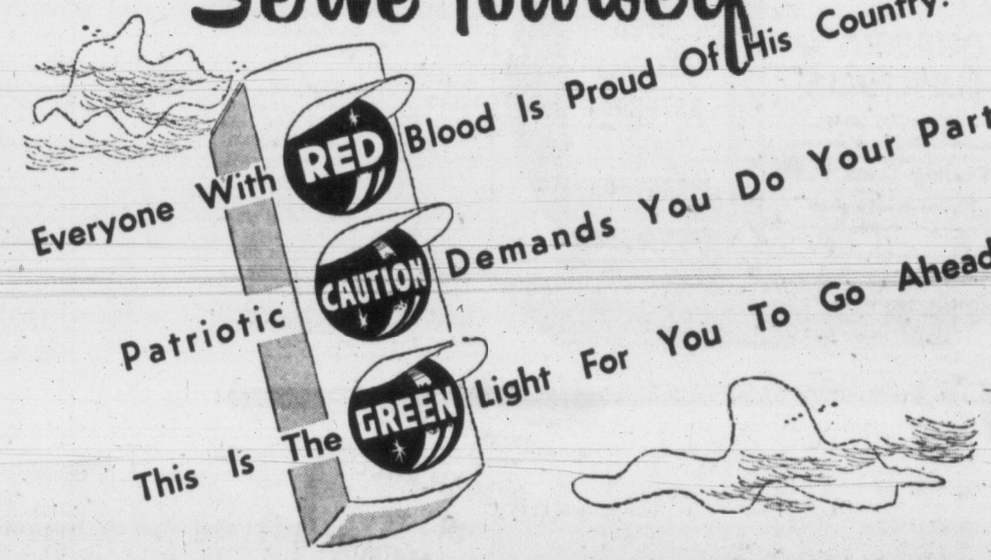

TELEPHONE TO LEARN

4-8081 - Local 244, Victoria (Parade Night, Monday)
4-5032, Victoria (Parade Nights, Tuesday and Friday)
4-8718, Victoria (Parade Nights, Monday and Thursday)
4-8654, Victoria (Parade Night, Tuesday)
4-7963, Victoria (Parade Nights, Tuesday and Thursday)
2-6111 - Local 673, Victoria (Parade Night, Wednesday)

5 Area Signal Squadron, Royal Canadian Corps of Signals, Work Point Barracks
5 West Coast Harbour Defence Battery, Royal Canadian Artillery, Bay Street Armoury
The Canadian Scottish Regiment, Royal Canadian Infantry Corps, Bay Street Armoury
25 Medical Company, Royal Canadian Army Medical Corps, Bay Street Armoury
40 Technical Squadron, Royal Canadian Electrical and Mechanical Engineers, Bay Street Armoury
Air Photo Interpretation Section, Canadian Intelligence Corps, Bay Street Armoury

Communications (Radio, Telephone, Telegraph)
Operation and Administration of Static Defence Units
Military Tactics and Administration
Medical Skills
Electrical and Mechanical Engineering
Build-up and Interpretation of Mosaic Assemblies — Military Training

WHY NOT INVESTIGATE AND JOIN NOW.
The Canadian Army
MILITIA

. . . offers opportunities to learn new skills . . . worthwhile training in many trades . . . a chance to serve as a citizen soldier.

BOOTA'S
HOUSE OF LORDS
Finest DRY GIN
Definitely Superior!

R.B.-2 R
This advertisement is not published or displayed by the Liquor Control Board or by the Government of British Columbia.

## Pulp Output Rises Again

MONTREAL (CP) — The Canadian Pulp & Paper Association reports Canadian wood-pulp production in October at 836,603 tons, compared to 798,884 tons in October, 1953.

25-Page Book Condensation

**"Russia Re-viewed"**

As a foreign correspondent for the New York Times in Moscow, Harrison Salisbury was forbidden to tell all he learned — but now he's home.

December Reader's Digest brings you the story he couldn't write behind the Iron Curtain.

Read this fascinating report on the sinister facts of Stalin's death, vast slave labor camps, realistic vignettes of life in Moscow, and Russia's aim in world affairs.

Get your copy of December Reader's Digest today: 35 articles of lasting interest, condensed from leading magazines, current books.

*WALL STREET INDEX TO TOP 450?*

## Back in '48 He Guessed Right, Market Expert Now Ups Sights

By ELMER C. WALZER
United Press Financial Editor

NEW YORK (UP)—Wall Street iconoclasts would like to know what chart experts do in unchartered territory.

The chartists answer right back that no territory is charted ahead. The market may have gone over the same ground long before. They hold each market is different and it requires new navigation procedures.

Let's see what can be done by the chart experts. Take one of them—Edmund W. Tabell, chartist for Walston & Co. Back in September of 1948, he did some charting on the market ahead.

At that time the industrial average was about 200 points under where it is now. Tabell hauled off and took a big look.

He foresaw an upsurge in the middle 1950's—right now—which he said would carry the industrial average above 386. He added a lot to that figure and mentioned a possible goal of 450.

Recently he has lifted his sights to above 450 in the not too distant future.

"The objective of 450 for the ultimate advance," Tabell said back in 1948, "seems fantastic now, but only because of the present depressed mental state.

"Percentagewise the advances are quite in line with the moves of the market over the past 60 years. It must be remembered that this country still is in a long-term upward growth channel. My predictions may eventually turn out to be quite conservative."

Just now the market is financed by a mere $1,700,000,000, only a fraction of what was outstanding in brokerage loans in 1929—a total of $8,549,000,000. The latter was less than 10 per cent of the market value of all listed securities.

If the current borrowings would rise to 10 per cent of valuation of all listed shares, the total loans would be around $16,000,000,000. The experts say the brokers' loan total will rise but will not reach the total.

Just now the little fellows are giving the market a good scanning. They don't care if values are there or not just so somebody says the average will reach 600 and somebody already has said that. Tabell thinks it may get to such a figure.

### BANK TOTAL UP $576,243

Greater Victoria bank clearings totaled $8,813,535 in the week ended Thursday night, Victoria Clearing House reports. This was an increase of $576,243 over the $8,237,292 total in the same week a year ago.

*SALESMANSHIP CHIEF NEED*

## Japan Sales to Canada Easily Could Be Doubled

TOKYO (AP) — Japanese businessmen can sell much more to Canada with better salesmanship, lower prices and better terms, Robert F. Renwick, commercial secretary of the Canadian embassy here, said today.

"Canada wants to do business with Japan, as evidenced by our signing of a most-favored nation treaty," Renwick said in an interview.

He said Japanese exports to Canada, valued now at about $16,000,000 a year, could be raised as high as $30,000,000, "but it would help things along if someone would get over there and really show us Japan's quality merchandise."

"Effective advertising based on thorough market research" was needed.

Canadian businessmen get better terms from the United States and Britain than from Japan, he said. Japanese exporters demand letters of credit, in effect "payment in advance of shipment." British and American sellers, on the other hand, used open account bills, payable 30 to 60 days after delivery.

Renwick said Japan probably could sell more steel products to western Canada "if her prices were competitive."

Some Japanese exporters who go to Canada were restricted by Japanese exchange controls.

He suggested also that the Japanese should "endeavor to build up connections with Canadian firms wanting to build trade, rather than with people who want just one deal."

## World Bank Financing Aids Trade

MONTREAL (CP) — The World Bank has done much to foster vital projects and give sound counsel in many countries, the Bank of Montreal says in its November business review.

Of the $1,400,000,000 disbursed during the eight full years of its operations, the World Bank has spent $80,000,000 in Canada, the review said.

"Having contributed some $105,000,000 towards its active resources, and having had close to $80,000,000 of our exportss financed under its loans to other countries, Canadians have a direct financial stake as well as a wider concern in the successful functioning of the World Bank," the review says.

## Kitimat Mine Ready For Underground Work

With camp construction completed and machinery now on the site, Deer Horn Mines Ltd. officials say they are ready for a continuing program of underground development on gold-silver deposits in the Kitimat area.

## Canadian Firm Opens Rhodesia Mines

MASHABA, Southern Rhodesia (BUP)—Canadian Johns-Manville Co. Ltd. put two more asbestos mines into commercial production today with the official opening here of a mill with an initial capacity of 20,000 tons of asbestos fibre a year.

Mining and milling of the ore is operated by Rhodesian Asbestos Ltd. under the direction of the Canadian firm and in association with British Metals Corp. Ltd., Anglo-Huronian Ltd. and the Simon L. Patino interests.

## Toronto Elevator Net Reduced 40c Share

TORONTO (CP) — Toronto Elevators Ltd. had net profit of $396,342 or $1.60 a share for the year ended July 31, 1954, a reduction from $495,961 or $2 a share the year before.

Remember him on Christmas with one of these
Gillette Gifts

● You'll get plenty of "thank yous" when you select Gillette gifts for the men on your shopping list. Each gift is practical, beautifully packaged and sure to please.

GIFT PACK OF 50 GILLETTE BLUE BLADES IN DISPENSERS

● Here's a gift he'll really use—a generous supply of Gillette Blue Blades. Attractive holiday carton holds five 10-blade dispensers, 50 blades in all. $2.50

GILLETTE ROCKET GIFT SET

● Any man will appreciate this useful gift set. Contains a Gillette Rocket one-piece Razor in travel case, 10 Gillette Blue Blades in dispenser, a tube of Gillette Shaving Cream, plus an extra 10-blade dispenser. $2.20

GILLETTE RAZOR SET #58

● A Special Gift! Bright nickel and aluminum-plated feather-weight one-piece razor, 10-blade dispenser and travel case. $3.79

GILLETTE ARISTOCRAT #66 SET

● One-piece razor, rhodium-plated for lifetime service. Set includes 10-blade dispenser and travel case. $5.00

GIFT CARTON OF 100 GILLETTE BLUE BLADES IN DISPENSERS

$5.00 ● Months of shaving comfort are ahead for every man who gets this attractive carton holding five 20-blade dispensers. 100 blades in all.

It's BUTLER BROS. for
DU MONT
QUALITY TELEVISION
'The Claridge'

Yes . . . you can buy world-famous DU MONT TV at a wonderful low price! This model offers custom-crafted cabinetry and a 245 sq. in. aluminized picture tube. Top performance . . . added beauty, too. DU MONT CLARIDGE 21-inch console as illustrated.

399.95

The NEW improved Du Mont Reserve Power "500" chassis with finger-magic integrated controls, brings you a new experience in televiewing enjoyment. See the new models soon at Butler Brothers!

BUTLER BROS.
OPEN ALL DAY SATURDAY AND WEDNESDAY

QUADRA at CLOVERDALE
Phone 3-6911
Keating Crossroad
Phone Keating 90
Easy Terms Too

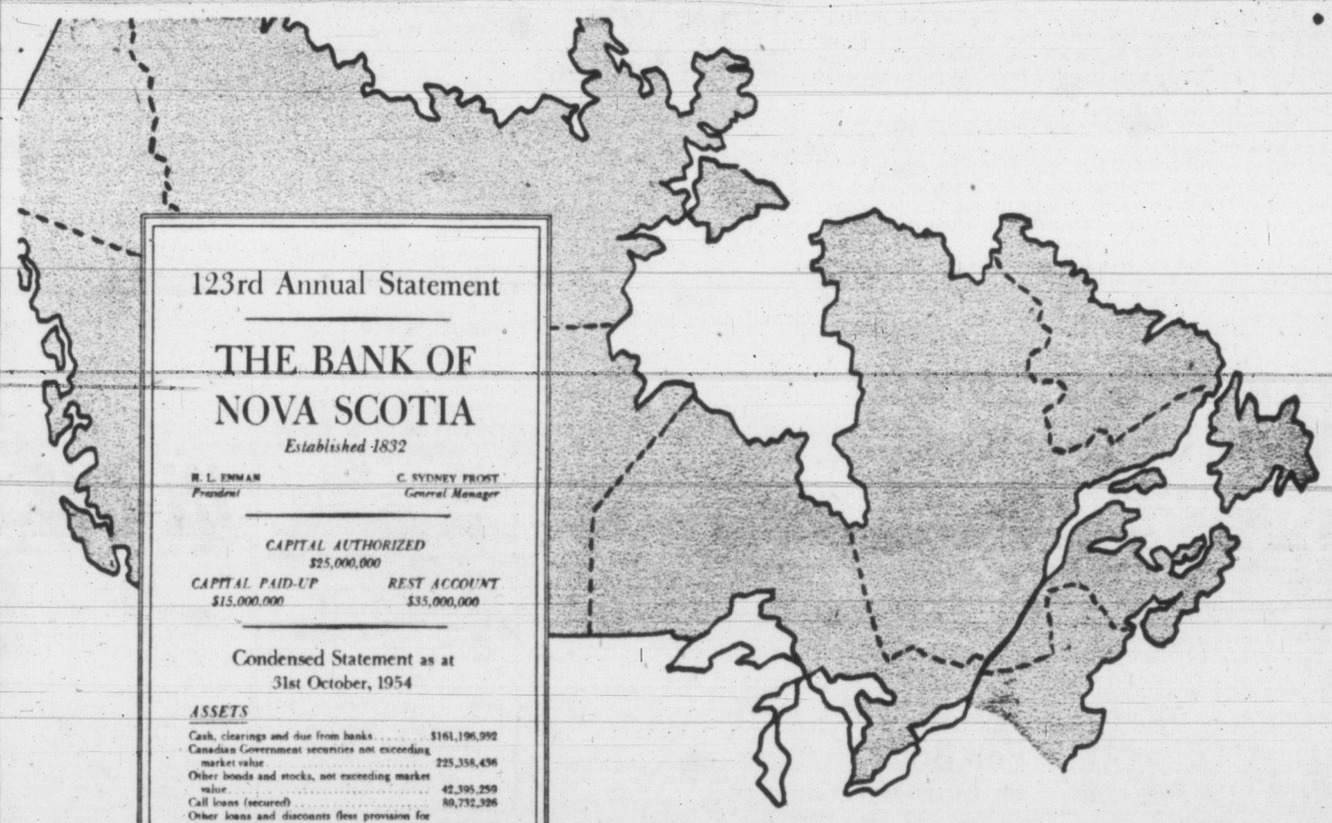

123rd Annual Statement

THE BANK OF NOVA SCOTIA
*Established 1832*

H. L. ENMAN, *President* — C. SYDNEY FROST, *General Manager*

*CAPITAL AUTHORIZED* $25,000,000
*CAPITAL PAID-UP* $15,000,000 — *REST ACCOUNT* $35,000,000

Condensed Statement as at 31st October, 1954

*ASSETS*

| | |
|---|---|
| Cash, clearings and due from banks | $161,196,992 |
| Canadian Government securities not exceeding market value | 225,358,436 |
| Other bonds and stocks, not exceeding market value | 42,395,259 |
| Call loans (secured) | 80,732,326 |
| Other loans and discounts (less provision for estimated loss) | 478,715,349 |
| Customers' liability under acceptances and letters of credit (as per contra) | 17,608,276 |
| Bank premises | 9,457,944 |
| Controlled Company | 3,966,065 |
| Other assets | 695,292 |
| | $1,029,123,837 |

*LIABILITIES*

| | | |
|---|---|---|
| Deposits | | $957,755,826 |
| Acceptances and letters of credit outstanding | | 17,608,276 |
| Other liabilities | | 3,235,242 |
| | | $978,599,344 |
| *Shareholders' Equity* | | |
| Capital paid-up | $15,000,000 | |
| Rest account | 35,000,000 | |
| Undivided profits | 524,493 | |
| | | 50,524,493 |
| | | $1,029,123,837 |

GENERAL OFFICES, TORONTO, CANADA

*Branches across Canada and in*
*JAMAICA — CUBA — PUERTO RICO — DOMINICAN REPUBLIC — TRINIDAD*

*LONDON, ENG.* 108 Old Broad St. — *NEW YORK, U.S.A.* 37 Wall St.

YOUR PARTNER PASSES THE BILLION-DOLLAR MARK

This has been a busy, booming year in Canada. The Bank of Nova Scotia's 123rd Annual Statement shows it. The Statement shows the Bank's assets soaring over the billion-dollar mark for the first time—a proud new record, achieved because Canada, too, has had a record year in so many ways. This milestone is just one more reflection of the contribution The Bank of Nova Scotia is making towards Canadian progress . . . *your* progress.

Behind the figures of the Statement, you can read how the Bank has been called upon to help you save, borrow, build businesses, expand or modernize factories, drill for oil, mine for metals, lay new roadways, set up new airways . . . the thousand and one enterprises that strengthen and enrich our Canadian way of life.

The Bank is there with funds, with expert counsel, wherever men are at work releasing the wealth of Canada's natural resources . . . in hydro-electric schemes, in scientific research . . . in the construction of hospitals, welfare centres, schools . . . in commerce, both export and import . . . in industry, both large and small . . . wherever the Bank can help you to greater employment, more extensive productivity, and an ever-high standard of living.

The Bank of Nova Scotia is your partner in helping Canada grow . . . yesterday . . . today . . . and tomorrow. You can obtain your free copy of The Bank's annual report from your nearest branch of The Bank.

• Your Partner in Helping Canada Grow
The BANK of NOVA SCOTIA

NOW AVAILABLE IN BRITISH COLUMBIA

WORLD FAMOUS
PAARL
Oloroso Sherry

From South Africa comes a Sherry that is renowned the world over. It is a rich golden Sherry, blended from fully-matured stocks. It is equally delicious as a dessert wine or as a pleasant aperitif at the cocktail hour. Taste it . . . you'll see why Paarl Oloroso is world-famous.

If you prefer a dry Sherry, try the new Paarl Fine Old Pale. You will find all Paarl Sherries moderately priced, so try them next time you entertain.

PAARL
*South African Wines and Brandies*

OTHER FAMOUS PAARL SOUTH AFRICAN WINES—PAARL MUSCATEL AND PAARL TAWNY PORT

This advertisement is not published or displayed by the Liquor Control Board or by the Government of British Columbia.

# TODAY'S STOCK QUOTATIONS

Provided by James Richardson & Sons, T. R. Burns & Co. Ltd., Hagar Investment Ltd., A. E. Ames & Co., W. C. Pitfield & Co. Ltd., Hugh Mackay & Co. and Investment Dealers' Association.

## VANCOUVER—NOON

| OILS | Bid | Asked |
|---|---|---|
| Altex | 31 | 35 |
| Amalgamated | 4½ | 6 |
| Anglo-Cndn | 470 | 500 |
| AP Cons | 25 | 28 |
| Britalta Pet | 280 | |
| British Pete | 11 | 12 |
| Calnorth | 12 | 15 |
| Cdn Atlantic | — | 495 |
| Cent Leduc | 133 | 140 |
| Chamberlain | 20 | 23 |
| Charter Oil | 145 | 149 |
| Cmmonwlth | 420 | — |
| Con Mic Mc | 195 | — |
| Del Rio | 112 | 118 |
| Fargo | — | 148 |
| Futurity | 12½ | 15 |
| Gas Explor | 58 | 62 |
| Gen Petrol | 490 | 515 |
| Do A | 490 | 515 |
| Hargal Oil | 4 | 5 |
| High Crest | 14 | — |
| Hghwd Sarce | 12 | 15 |
| Liberal | 230 | — |
| Long Island | 7 | 10 |
| Mercury | 7 | 9 |
| Midwest | 166 | 170 |
| Mill City | 22 | 24 |
| New Sperior | 225 | 245 |
| Okalta | 125 | 135 |
| Pacific Pete | — | 11⅝ |
| Peace River | 740 | — |
| Royal Cndn | 6½ | 7 |
| Royalite | — | 12⅝ |
| Share Oil | 6½ | — |
| Spooner Oils | 16 | — |

| | | |
|---|---|---|
| Triad | 390 | 400 |
| United | 95 | — |
| Vanalta | 30 | 34 |
| Vantor Exp | 43 | 44 |
| Yank Princ | 77 | 79 |
| York Oil | — | 9½ |
| MINES | | |
| Ad Astra | — | 18 |
| Amer Stndrd | 9 | — |
| Beaver Ldge | 50 | 52 |
| Beta Gamma | 27 | 35 |
| Bibis Yukon | 12 | 15 |
| Bralaorne | 290 | 300 |
| Cdn Collier | 875 | 900 |
| Canusa Carbu | 4 | 5 |
| Cariboo Gld | 75 | 78 |
| Clmn Col A | 10¼ | — |
| Do B | 10¼ | — |
| Cronin Babine | 3¼ | 4 |
| Doreen | 4 | 4½ |
| Estella | — | 14 |
| Gnt Mascot | 54 | 56 |
| Grandview | 17½ | — |
| Hamil | — | 9 |
| Hghlnd Belle | 41 | 42 |
| Indian | 3½ | 4 |
| Isl Mountain | — | 85 |
| Kooty B Mtls | 3 | 4½ |
| Mackeno | 48 | — |
| Nat Exp | 58 | 59 |
| Pacif Nickel | 21 | 24 |
| Pato Cons | 590 | 605 |
| Pioneer Gld | 182 | 195 |
| Premier Brder | 4 | 5 |
| Privateer | 4 | 4½ |
| Quat Copper | 16 | — |
| Red Hawk | 3 | — |

| | | |
|---|---|---|
| Reeves McD | 155 | — |
| Rix Athab | 80 | 85 |
| Rexspar | 120 | 125 |
| Sheep Creek | 75 | 78 |
| Silbak Premier | 8 | 10 |
| Sil-van Cons | 8 | 10 |
| Silvr Ridge | 28 | 29 |
| Silvr Stndrd | 76 | 80 |
| Spud Valley | 3 | 5 |
| Suquash | 5 | — |
| Taylr Bridge | 27 | 29 |
| Utica | — | 2 |
| Vananda | 1½ | 2½ |
| Van Roi | 3 | 4½ |
| West Explor | 61 | — |
| West Tngsten | 43 | — |
| INDUSTRIALS | | |
| Alta Distil | 160 | 170 |
| Do VT | 155 | 160 |
| BC Elect 4% | 90½ | 92 |
| BC Forest Pro | 8¼ | 8½ |
| BC Power A | 24½ | 24¾ |
| BC Telephne | 42¾ | 43 |
| BC Turf | 83 | 85 |
| Brrard Dry A | 8 | — |
| Can W Lmbr | 13½ | — |
| Capital Est | 495 | 500 |
| Coast Brew | 460 | 465 |
| Cons M & S | — | 30 |
| Grwrs Wine | 220 | — |
| MacMillan B | 25¼ | — |
| Neon Prod | 29 | 30 |
| Powell River | 39¼ | 39⅝ |
| Sidney Roof | 20 | — |
| West Ppr A | 20 | — |
| Do B | 19¾ | 20 |
| West Plywood | 9¼ | 9½ |

## NEW YORK

| | Close |
|---|---|
| Allied Chemicals | 95¼ |
| American Can | 42 |
| American Smelter | 42⅝ |
| American T & T | 175¼ |
| American Tobacco | 59⅛ |
| American Woolen | 21½ |
| Anaconda Copper | 44¾ |
| Atchison Topeka | 125¼ |
| Atlantic C Line | 139 |
| B & O Railway | 32¼ |
| Bendix Aviation | 98½ |
| Beth Steel | 97 |
| Burroughs | 25½ |
| CPR | 29⅝ |
| C & O Railway | 39⅜ |
| Chrysler | 63¼ |
| Corn Products | 90⅝ |
| Douglas Aircraft | 90⅝ |
| Du Pont | 158 |
| Delaware & Hudson | 46 |
| Eastman Kodak | 69¾ |
| Erie Railroad | 19½ |
| Gen Electric | 46 |
| Gen Foods | 77½ |
| Gen Motors | 93 |

| | |
|---|---|
| Granby Copper | 10½ |
| Goodyear Tire | 99¼ |
| Great Northern | 34 |
| Gulf Oil | 62⅝ |
| Homestake Mining | 50 |
| Howe Sound | 16¼ |
| Inter Harvester | 36½ |
| Inter Bus Mach | 364 |
| Inter T & T | 24½ |
| Inter Nickel | 59 |
| Johns-Manville | 89¼ |
| Kennecott Copper | 94½ |
| Loew's Theatre | 17⅝ |
| Nat Distillers | 22 |
| NY Central | 25¼ |
| Norfolk Western | 47⅝ |
| Northern Pacific | 63⅝ |
| Ohio Oil | 67⅝ |
| Penn Railway | 19¼ |
| Pepsi Cola | 15⅝ |
| Procter Gamble | 95⅞ |
| Radio | 38¼ |
| Republic Steel | 69 |
| Safeway Stores | 45½ |
| Schenley Distillers | 23 |

| | |
|---|---|
| Standard Calif | 74⅝ |
| Standard Oil, NJ | 107⅝ |
| Sears Roebuck | 79⅛ |
| Sunray Oil | 21⅞ |
| Sinclair Oil | 46¼ |
| Socony | 48 |
| Southern Pacific | 15⅝ |
| Southern Railway | 70½ |
| St Regis Paper | 34⅝ |
| Studebaker | 10½ |
| Texas Corp | 87½ |
| 20th Century Fox | 28¼ |
| Union Carbide | 84¾ |
| Union Pacific | 150 |
| United Aircraft | 67⅞ |
| United Air Lines | 33⅝ |
| United Gas Corp | 32½ |
| United Corp | 6 |
| United Fruit | 54 |
| US Rubber | 43½ |
| US Steel | 69⅝ |
| Westinghoouse Elec | 75½ |
| Western Union | 71⅝ |
| Woolworth | 49⅝ |
| Youngstown Sheet | 63½ |
| Zenith Radio | 93⅞ |

## MONTREAL-TORONTO INDUSTRIALS

| | | |
|---|---|---|
| Abitibi com | 25⅝ | 26 |
| Do pfd | 26 | 26¼ |
| Acadia Atlan | 8¼ | 8½ |
| Do A | 22 | 22½ |
| Algoma Steel | 47 | 48 |
| Aluminium | 68½ | 68¾ |
| Do 5¼ pfd | 106½ | 107 |
| Anglo-C-Pip | 37½ | 37¾ |
| Do pfd | 54¼ | 54¾ |
| Anglo-N-Dev | 10⅞ | 11 |
| Argus Corp | 18¼ | 18⅞ |
| Do pfd | 98 | 98½ |
| Asbestos Cor | 32½ | 33 |
| Ashdown B | 16 | 17 |
| Atlas Steel | 13⅝ | 13¾ |
| Bathurst A | 58 | 59 |
| Beatty Bros | 37¾ | 38¾ |
| Bell Teleph | 45 | 45¼ |
| Brazil Trac | 7⅛ | 7¼ |
| B-A Oil | 28⅝ | 29 |
| BCE 4 pfd | 90 | 92 |
| Do 4½ pfd | 50 | 50¼ |
| Do 3¾ pfd | 102¾ | 103 |
| Do 5 pfd | 52⅝ | 53 |
| BC For Prod | 8¼ | 8⅝ |
| BCPackrs A | 16¼ | 17 |
| Do B | 12 | 13 |
| BC Power | 24⅝ | 25 |
| BC Teleph | 42⅝ | 43 |
| Brown Co | 14¾ | 15 |
| Do 1st pfd | 105¼ | 107 |
| Do 2nd pfd | 52 | 52½ |
| Bruck Mill A | 11 | 11½ |
| Do B | 5 | 5½ |
| Build Prod | 46 | 47 |
| Bringtn Stl | 27⅝ | 30 |
| Burns Co A | 60 | 64 |
| Do B | 45 | |
| Burrard A | 7½ | 7¾ |
| Cda Dm Sgr | 20⅝ | 21 |
| Cda Cement | 141 | 142 |
| Do pfd | 30½ | 30¾ |
| Cdn Irn Fnd | 23 | 23¼ |
| Cda Pack B | 35 | 35¼ |
| Cda Permnt | 86 | 86½ |
| Cda Stmship | 13 | 13¾ |
| Cdn Brew | 24⅝ | 25 |
| Cdn Canners | 28⅝ | 29 |
| Cdn Car Fdy | 24½ | 24¾ |
| Cdn Celnese | 23 | 23¼ |
| Do $1.75 pf | 35½ | 36 |
| Cdn Chem | 9 | 9¼ |
| Cdn Gnl Invt | 28½ | 28⅝ |
| Cdn Dredge | 2 | |
| Cdn Indstrs | 23⅝ | 23¾ |
| Cdn Oil | 16 | 16¼ |
| Cdn Pacific | 28 | 28¼ |
| Cdn Vickers | 29 | 29¼ |
| Cdn Wst Lbr | 13½ | 14¾ |
| Cdn Wstghse | 76 | 78½ |
| Chatco Steel | 3½ | 4 |
| Do pfd | 5⅝ | 6 |
| Chrysler | 60½ | 62 |
| Ccksht Farm | 7 | 7¼ |
| Cons Mining | 29⅜ | 29½ |
| Con Paper | 60½ | 61 |
| Cnsmrs Gas | 22¾ | 23 |

| | | |
|---|---|---|
| Corby's A | 15½ | 16¼ |
| Cosmos Impl | 11¼ | 11⅝ |
| Crown Zlrbh | 61 | 63 |
| Dstlrs Sgrms | 34 | 34¼ |
| Dom Bridge | 19 | 19½ |
| Dom Engnrg | 23⅝ | 24 |
| Dom Fdy Stl | 17¾ | 18 |
| Do pfd | 103½ | |
| Dom Glass | 40 | 41¾ |
| Dom Mgnsm | 12¾ | 13 |
| Dom Stl Coal | 17¼ | 17⅝ |
| Dom Stores | 30⅝ | 31¼ |
| Dom Tar Ch | 9¾ | 10 |
| Do pfd | 23¼ | 23½ |
| Dom Textile | 7 | 7¼ |
| Donahue Brs | 26 | 26⅝ |
| Dow Brew | 25 | 26 |
| Dupont | 30 | 30¼ |
| Eddy Ppr A | 30¼ | 30½ |
| Electrolux | 11⅝ | 11½ |
| T H Ebk pfd | 21 | 22½ |
| Famous Plyrs | 27⅝ | 27¾ |
| Fanny Frmr | 28¼ | 28½ |
| Fdrl Grain | 28¼ | 28½ |
| Fleet Mfg | 1.75 | 1.90 |
| Ford Cda A | 103¼ | 103⅝ |
| Fraser Co | 23½ | 23⅝ |
| Gatineau Pr | 27 | 27¼ |
| Do 5% pfd | 112 | 115 |
| Grl Dynamic | 66½ | 67¾ |
| Grl Motors | 89½ | 90 |
| Grl Stl Wrs | 10½ | |
| Do pfd | 101 | |
| Goodyear | 175 | 178 |
| Do pfd | 52½ | 53 |
| Grt Lks Ppr | 30 | 30¼ |
| Grt Wst Cl A | 6¾ | 7 |
| Do A | 5¼ | 7 |
| Gypsum Lime | 48½ | 49 |
| Ham Cotton | | 18 |
| Harding Cpt | 8 | |
| Hayes Steel | 33 | 35 |
| Hinde & Dch | 48½ | 49½ |
| Hwd Smith | 26 | 26¼ |
| Imperial Oil | 38⅝ | 39 |
| Imp Tobacco | 9½ | 9⅝ |
| Do 4 pfd | 6⅜ | |
| Indus Accept | 51½ | 51¾ |
| Do 2 pfd | 50¼ | 50½ |
| Inter Bronze | 350 | 390 |
| Do pfd | 17½ | 18 |
| Inter Mtls A | 36 | 37 |
| Inter Nick | 56⅝ | 56⅞ |
| Inter Paper | 81¼ | 82 |
| Inter Pete | 25 | 26 |
| Inter Utility | 36¼ | 36⅝ |
| Kelvinator | 23¼ | 23½ |
| Labatts | 28⅛ | 28½ |
| Laks Woods | 43 | 44 |
| Lang | 9¼ | 10⅛ |
| Laura Secord | 17⅝ | |
| Loblaw A | 46 | 46¾ |
| Do B | 70½ | 71 |
| Lon Hose A | 400 | 500 |
| McMillan B | 25⅜ | 26 |
| ML Milling | 9⅝ | 9⅝ |
| Mas-Harris | 8¾ | 8⅞ |
| Maxwell | 325 | — |

| | | |
|---|---|---|
| McColl Fron | 35 | 35¼ |
| Do pfd | 100 | 100½ |
| Mercury Mls | 125 | 150 |
| Milton Brick | 275 | 285 |
| Modern Con | 16 | |
| M & O Paper | 43⅜ | 43¾ |
| Monarch Knit | 7 | 7½ |
| Montreal Lo | 17⅝ | 17½ |
| Moore Corp | 33½ | 34 |
| Nat Drug | 13 | 13½ |
| Do pfd | 14 | 14¼ |
| Nat Grocers | 11 | 12 |
| Nat Hose A | | 5⅝ |
| Do B | 5 | 5¼ |
| Nat Stl Car | 25¾ | 26 |
| Niag Wr Wev | 40 | 42 |
| Ogilvie Flour | 34½ | 36 |
| Ontario Steel | 24 | 25 |
| Orange Csh | 340 | 375 |
| Page Hersey | 62½ | 63 |
| Penmans | 45½ | 47 |
| Powell River | 39½ | 51⅛ |
| Power Corp | 47⅝ | 48⅝ |
| Press Metals | 11½ | 12 |
| Price Bros | 45 | 45½ |
| Rvsde Silk A | 9½ | 10 |
| Do B | 200 | 350 |
| Russell Indus | 14½ | 14⅝ |
| St Lawr Corp | 66½ | 66¾ |
| Shwngn Com | 53¼ | 53½ |
| Sicks Br Com | 27½ | 28 |
| Do VT | 26½ | 27½ |
| Sld Dairies A | 11½ | 11¾ |
| Simpson's | 18⅝ | 18⅞ |
| Southam Co | 35 | 35½ |
| Stand Paving | 25⅝ | 25⅞ |
| Stedman | 22½ | 23¼ |
| Steel of Cda | 39 | 39¼ |
| Sunrise Com | | 18 |
| Tamblyn | 44 | 47 |
| Taylor Prsn | 9½ | 9¾ |
| Do pfd | 10¼ | 10½ |
| Tip Top Tlrs | 10 | 20 |
| Tradrs Fin A | 42½ | 42¾ |
| Do B | 41 | 41¾ |
| Thrift Stores | 35 | 35½ |
| Unitd Corp A | 40¼ | 41 |
| Do B | 32¼ | 32½ |
| Unitd Fuel A | 16 | 16½ |
| Do B | 60⅝ | 32 |
| United Steel | 13⅞ | 14 |
| Hrm Walker | 68⅛ | 68½ |
| Westeel | 21½ | 22 |
| W Cda Brew | 23 | 23¼ |
| West Grocrs | 103 | 109 |
| Do A | 38⅝ | 39 |
| Geo Wilson | 63 | 63½ |
| Do pfd | 103¾ | 104 |
| Wpg Gas | 14⅞ | 15 |
| York Knit A | 250 | 275 |
| Zeller's | 24½ | 26½ |
| BANKS | | |
| Nova Scotia | 50½ | 51 |
| Toronto | 55 | 55½ |
| Dominion | 41¼ | 41¾ |
| Imperial | 47¾ | 49 |
| Royal | 46⅝ | 47 |

## TORONTO MINES

(Quotations an Hour Before Market's Close)

| | | |
|---|---|---|
| Akaticho Yk | 72 | 73 |
| Algom | 12¼ | 12½ |
| Amal Larder | 12⅞ | 13½ |
| Anacon Ld | 315 | 325 |
| Angl-Huron | 13½ | 14 |
| Ankeno | 7 | 7½ |
| Armistice | 15 | 18 |
| Ascot Metals | 49½ | 50 |
| Aumacho | 18 | 19 |
| Aumaque | 14 | 16 |
| Aunor | 215 | 220 |
| Bagamac | 14½ | 15 |
| Barnat | 110 | 114 |
| Barvue Mns | 148 | 150 |
| Barymin. | 225 | 226 |
| Beaver Ldg | 47 | 50 |
| Belleterre | 280 | 385 |
| Bevcourt | 18 | 20 |
| Bibis Yukon | 13¼ | 13½ |
| Bobjo | 27½ | 28 |
| Bonville | 22½ | 24 |
| Bralorne | 295 | 300 |
| Brewis RL | 93 | 96 |
| Broulan | 146 | 149 |
| Brunswick | 975 | 1000 |
| Buffadison | 6 | — |
| Buff Anker | 62 | 68 |
| Buff Cdn | 17 | 17½ |
| Buffalo RL | 4½ | 4⅞ |
| Bulldog Ykn | 8¼ | 9 |
| Bulolo | 650 | 660 |
| Callinan | 17 | 17½ |
| Campb Chb | 380 | 390 |
| Campb RL | 825 | 830 |
| Cdn Malartic | 37 | 38 |
| Cariboo Gld | 75 | 83 |
| Carnegie | 26 | 27 |
| Cassiar | 610 | 625 |
| Castle Treth | 265 | 295 |
| Central Pat | 68 | 72 |
| Central Porc | 15 | 15¼ |
| Ch Resrch | 385 | 390 |
| Chesterville | 33 | 35½ |
| Chimo | 172 | 173 |
| Chm M & S | 180 | 190 |
| Citra-Lartic | 11 | 12½ |
| Coch Wilns | 83 | 89 |
| Coast Copr | 175 | 225 |
| Colomac YK | 4⅝ | 5 |
| Coniaurum | 41 | 43 |
| Cons Dsc LK | 290 | 300 |
| Con Denisn | 30 | 32 |
| Cons Homsd | 180 | 184 |
| Cons Howey | 281 | 285 |
| Conwest | 310 | 315 |
| Croiner Pers | 21 | 23 |
| Deldona | 22½ | 23 |
| Delnite | 101 | 105 |
| Detta Mnrls | 17 | 18 |
| Dome Mns | 16⅝ | 16¾ |
| Donalda | 36 | 37 |
| Duvex | 21 | 21¼ |
| E Malartic | 281 | 285 |
| East Rim | 135 | 140 |
| E Sullivan | 540 | 545 |
| East Metals | 61 | 62 |
| Elder | 62 | 65 |
| Emerald | 25 | 27 |
| Estella | 14 | 14½ |
| Eureka | 93 | 94 |
| Falconbridge | 19½ | 20 |
| Frobisher | 410 | 415 |
| Geco | 925 | 935 |
| Giant YK | 795 | 800 |

| | | |
|---|---|---|
| Gods Lake | 58 | 60 |
| Goldale | 20 | 21 |
| Golden Man | 190 | 195 |
| Goldcrest | 20 | 21 |
| Goldora Mns | 6 | 6⅞ |
| Goldfields U | 43 | 46 |
| Gulf Lead | 8 | 8½ |
| Graham Bous | 34½ | 35 |
| Gunnard Gl | 995 | 1000 |
| Hallnor | 200 | — |
| Hard Rock | 11½ | 12½ |
| Harricana | 32 | 36 |
| Hasaga | 16 | 16½ |
| Headway | 14½ | 15 |
| Heath Gold | 7½ | 8½ |
| Heva | 4⅛ | 4½ |
| Highld Belle | 41 | 44 |
| Hollinger | 16⅛ | 16½ |
| Homer Ykn | 19⅝ | 20 |
| Hosco | 5 | 5⅞ |
| Hudson Bay | 52½ | 52¾ |
| Indian | 5 | 5⅞ |
| Inspiration | 199 | 200 |
| Iso Uranium | 47½ | 51 |
| Jacknife | 5¼ | 6 |
| Jack Waite | 9½ | 11 |
| Jaculet | 8 | 8½ |
| Jellicoe | 10½ | 11½ |
| Joburke | 8½ | 9½ |
| Joliet Que | 50 | 53 |
| Kayrand | 7½ | 8 |
| Kerr Addison | 16⅞ | 17⅛ |
| Kerr Lake | 35 | 50 |
| Keyboycon | 12 | 13½ |
| Kirkind Lak | 38 | 40 |
| Labrador | 815 | 825 |
| Lake Dufalt | 67 | 68 |
| Lake Lingmn | 17 | 18 |
| Lake Osu | 24 | 24½ |
| Lake Shore | 530 | 535 |
| La Luz | 145 | 155 |
| Lamaque | 390 | 410 |
| Lapa Cadilac | 10 | 10¼ |
| Lavalie | 6¼ | 6½ |
| Leitch Gold | 68 | 70 |
| Little L Lac | 56½ | 58 |
| Lomega | 4¾ | 5 |
| Lorado | 300 | 310 |
| Louvicourt | 13 | 14½ |
| Lynk YK | 7½ | 9 |
| Macassa | 174 | 180 |
| McDonald | 60 | 62 |
| Macfie Exp | 14½ | 14¾ |
| Mackeno | 50 | 51 |
| McL Cocks | 165 | 170 |
| Madsen RL | 175 | 179 |
| Magnet | 15½ | 15⅞ |
| Malart Gld | 170 | 175 |
| Man & East | 23½ | 24½ |
| Maralgo | 9½ | 10¾ |
| Marcus | 9 | 10 |
| McIntyre | 66 | 67 |
| McKenze RL | 35 | 36¾ |
| McMarm RL | 11¾ | 12 |
| McWatters | 12 | 14 |
| Mentor Exp | 670 | 785 |
| Mining Cor | 16 | 16⅛ |
| Moneta | 44 | 45 |
| National Ex | 58 | 60 |
| Negus | 11½ | 12 |
| Nesbit Lab | 215 | 220 |
| New Calumt | 58½ | 60 |

| | | |
|---|---|---|
| New Delhi | 106 | 110 |
| New Diknsn | 277 | 280 |
| New Goldvu | 12 | 13 |
| New Hugh M | 9 | 9½ |
| New Jason | 5½ | 6 |
| New Laguerre | 5¾ | 6 |
| New Lardr | 101 | 105 |
| Newlund | 13 | 14 |
| New Mosher | 10 | 11 |
| Nipissing | 234 | 239 |
| Nisto | 9 | 9½ |
| Noranda | 80½ | 81 |
| Norlartic | 10 | 12 |
| Normetals | 330 | 340 |
| North Inca | 10⅛ | 11 |
| O'Brien Gld | 65 | 68 |
| O'Leary Mal | 20 | 22 |
| Ogama Rock | 10½ | 14 |
| Ont Pyrites | 95 | 96 |
| Osisko Lake | 55 | 56 |
| Pamor Porc | 70 | 74 |
| Paymaster | 43 | 44 |
| Pend Oreile | 450 | 470 |
| Perron Gold | 23 | 25 |
| Pickle Crow | 115 | 120 |
| Pioneer Gld | 182 | 189 |
| Placer Dev | 32½ | 33 |
| Powell Ruyn | 63 | 69 |
| Preston | 420 | 430 |
| Que Copper | 101 | 102 |
| Que Labradr | 10¼ | 10½ |
| Que Manitu | 75 | 80 |
| Queenston | 19½ | 22 |
| Quemont | 20¼ | 20½ |
| Radiore | 99 | 100 |
| Red Pop Gld | 16 | 16½ |
| Reeves Mac | 160 | 165 |
| Regcourt | 7 | 7⅛ |
| Rix-Alta | 120 | 121 |
| San Antono | 160 | 169 |
| Shawkey | 8 | 9½ |
| Sheep Creek | 71 | 80 |
| Sherrit Gor | 500 | 510 |
| Sigma | 505 | 530 |
| Silanco | 11 | 11½ |
| Silver Millr | 111 | 112 |
| Silver Stand | 81 | 82 |
| Siscoe | 37 | 40 |
| Starat Olsen | 10¼ | 14 |
| Steeloy | 5¼ | 6¼ |
| Steeprock | 720 | 725 |
| Sudbury | 55 | 56 |
| Sullivan | 475 | 480 |
| Sylvanite | 120 | 126 |
| Teck Hughs | 385 | 400 |
| Thompson-L | 15½ | 17 |
| Trancon Res | 33 | 32 |
| United Asb | 390 | 395 |
| Unitd Keno | 650 | 675 |
| Upper Can | 118 | 119 |
| Ventures | 17⅛ | 17¼ |
| Wait Amult | 12⅛ | 12⅝ |
| W Malartic | 4¼ | 4½ |
| West Ashley | 11½ | 12 |
| Wiltsey-Cogh | 7 | 8½ |
| Winchester L | 7⅛ | 7½ |
| Wright Har | 185 | 187 |
| Yale Lead | 40 | 41 |
| YK Bear | 165 | 166 |
| Yukeno | 11⅝ | 15 |

## TORONTO OILS

| Sales | | High | Low | Close |
|---|---|---|---|---|
| 2000 | Acme | — | — | 15 |
| 2100 | Ajax | 56 | 55½ | 55½ |
| 3200 | Albermont | 87 | 82 | 82 |
| 10700 | American Led | 101 | 100 | 101 |
| 100 | Amurex | — | — | 810 |
| 1000 | Anchor | — | — | 6½ |
| | Anglo Canad | 495 | 485 | 495 |
| 3025 | Bailey Selburn | 590 | 575 | 580 |
| 1000 | Banff Oils | 205 | 200 | 200 |
| 1025 | Britalta | 285 | 280 | 280 |
| 500 | Calnorth | | — | 14 |
| 9861 | Calvan Cons | 650 | 640 | 640 |
| 1500 | Can Oil Lands | 375 | 350 | 350 |
| 5166 | Can. Admiral | 35 | 34½ | 34½ |
| 1700 | Can Atlantic | 500 | 490 | 495 |
| 55 | Can Oil | | | 16 |
| 11783 | Can Pipeline | 150 | 143 | 150 |
| 2525 | Can Williston | 335 | 330 | 335 |
| 4800 | Central Leduc | 135 | 131 | 131 |
| 3000 | Chamberlain | — | — | 22 |
| 900 | Charter Oils | — | — | 148 |
| 100 | Commoil | — | — | 380 |
| 409 | Commonwealth | — | — | 430 |
| 19500 | Cons Allanbee | 14½ | 14¼ | 14½ |
| 1000 | Cons Peak | — | — | 12 |
| 1000 | Dalhousie | | | 20 |
| 3600 | Del Rio | 115 | 110 | 111 |
| 3900 | Devon Leduc | 155 | 150 | 154 |
| 100 | Dome Western | — | — | 450 |
| 1000 | Dragon | | — | 14 |
| 20000 | Duvex | 22 | 20 | 20½ |
| 1600 | Fargo Oil | 144 | 140 | 144 |
| 1420 | Federated Pete | 365 | 360 | 360 |
| 700 | Gas Explrtn | — | — | 60 |
| 200 | General Pete A | | | 505 |
| 1150 | Great Plains | 20⅛ | 20 | 20 |
| 4275 | Gridoil | 700 | 680 | 695 |
| 2600 | High Crest | — | — | 16 |
| 2000 | Highwood Sare | — | — | 13 |

| Sales | | High | Low | Close |
|---|---|---|---|---|
| 800 | Home Oil | 720 | 715 | 720 |
| 500 | Husk | 670 | 660 | 660 |
| 29500 | Hycharger | 10⅝ | 10 | 10 |
| 2710 | Inter-Prov Pipe | 28⅝ | 28 | 28 |
| 300 | Jupiter | — | — | 162 |
| 2400 | Kroy | 120 | 117 | 120 |
| 1000 | Long Island | — | — | 67 |
| 600 | Marigold | | | 34 |
| 1400 | Mill City | 285 | 275 | 275 |
| 200 | National | — | — | 174 |
| 1200 | New Brit Dom | 243 | 240 | 240 |
| 2000 | New Devon | — | — | 9 |
| 1200 | New Superior | 240 | 235 | 235 |
| 41400 | Norpax | 20 | 18 | 18 |
| 300 | North Canadian | 460 | 455 | 460 |
| 245 | North Star | — | — | 10⅝ |
| 1000 | Okalta | — | — | 130 |
| 3150 | Pacific Pete | 11¾ | 11⅝ | 11½ |
| 3700 | Pan Western | 28 | 27 | 28 |
| 700 | Peruvian Oil | 146 | 145 | 145 |
| 500 | Petrol O & G | — | — | 40 |
| 1100 | Ponder | — | — | 71 |
| 1700 | Reef Pete | 9 | 9⅝ | 9 |
| 2934 | Rio Prado | 45 | 41 | 45 |
| 1500 | Roxana | — | | 10 |
| 640 | Royalite | 12⅝ | 12¼ | 12½ |
| 16680 | Sapphire | 385 | 370 | 380 |
| 2200 | Scurry | 105 | 101 | 102 |
| 775 | Security Free | 198 | 190 | 198 |
| 1000 | Souris | | — | 40 |
| 16401 | Sweetgrass | 355 | 330 | 350 |
| 2822 | Trans Empire | 185 | 181 | 181 |
| 5200 | Trans Era | 35 | 34 | 35 |
| 475 | Trns Mountain | 25⅝ | 25¼ | 25¼ |
| 1000 | Trend | — | — | 8 |
| 33755 | Triad | 400 | 390 | 400 |
| 5000 | United | 103 | 100 | 100 |
| 500 | Vulcan | — | — | 58 |
| 250 | West Leashlds | — | — | 460 |
| 8900 | Wilrich | — | 42 | 41 |
| 7300 | Yankee Canuck | — | — | 76 |

## Closing Averages

Dow Jones closing stock averages:

| | |
|---|---|
| 30 industrials | 387.79, up 3.16 |
| 20 rails | 132.27, up 1.19 |
| 15 utilities | 60.75, up 0.06 |
| 65 stocks | 142.10, up 0.01 |

Shares: 3,010,000.

Montreal closing averages:

| | |
|---|---|
| Industrials | 237.80, up 1.00 |
| Utilities | 116.50, off 0.20 |
| Golds | 65.89, up 0.44 |
| Pulp, Papers | 1,108.22, off 2.86 |

Shares: 436,600.

Toronto closing averages:

| | |
|---|---|
| Industrials | 374.29, up 0.83 |
| Golds | 78.18, up 0.13 |
| Base Metals | 157.35, up 0.15 |
| Western Oils | 94.10, up 0.54 |

Shares: 5,386,000.

## GRAIN

### WINNIPEG

WINNIPEG (CP)—Further export demand in oats and barley was evident today on the Winnipeg grain exchange with sales reported to the United Kingdom and Holland.

Lakehead prices for top grades of Class Two, IWA and domestic wheat were unchanged.

| | Open | High | Low | Close |
|---|---|---|---|---|
| Oats— | | | | |
| December | 87½ | 87½ | 86⅝ | 87¼ |
| May | 86¼ | 86½ | 85⅝ | 86 |
| July | 83⅝ | 83⅝ | 82¾ | 83¼ |
| Rye— | | | | |
| December | 124½ | 124½ | 122½ | 122¾ |
| May | 129⅝ | 129⅝ | 127⅞ | 128½ |
| July | 128½ | 128⅝ | 126⅝ | 126⅝ |
| Barley— | | | | |
| December | 122⅝ | 122½ | 121⅝ | 121⅞ |
| May | 120 | 120½ | 119⅝ | 120⅝ |
| July | 115 | 115½ | 114¾ | 115¼ |
| Flaxseed— | | | | |
| December | 296 | 296 | 253 | 293¼ |
| May | 302 | 302 | 298½ | 298¾ |
| July | 299 | 299 | 296¼ | 296⅝ |

Cash Grain Close

Oats—No. 2 cw 96½.
Barley—No. 3 cw, 6 row 127⅞.
Rye—No. 2 cw 122⅝, track 122⅝.
Flax—No. 2 cw 288⅛, track 293⅛.

### CHICAGO

CHICAGO (AP)—Wheat and corn advanced on the Board of Trade today while the rest of the market developed an irregular pattern.

More dry weather in the southwest was the main factor behind buying in wheat. Light cash receipts aided corn.

Wheat closed unchanged to ⅞ higher, Dec. 2.27½-⅝; corn ⅝-1⅝ higher, Dec. 1.56⅛-¼; oats 1 cent lower to ½ higher, Dec. 83¼-83; rye 1 to 1⅝ lower, Dec. 1.27-1.26¾; and soybeans ¾ lower to ¼ higher, Jan. 2.86-2.86¼.

| | Open | High | Low | Close |
|---|---|---|---|---|
| Wheat— | | | | |
| December | 227⅝ | 228¼ | 227½ | 227½ |
| March | 229½ | 230⅛ | 229½ | 229¾ |
| May | 226⅝ | 227⅝ | 226¾ | 227¼ |
| Corn— | | | | |
| December | 156¼ | 157 | 156¼ | 156⅞ |
| March | 160¼ | 161½ | 160⅝ | 161½ |
| May | 162 | 163¼ | 162 | 163 |
| Oats— | | | | |
| December | 84½ | 84⅝ | 83 | 83¼ |
| March | 84⅞ | 85 | 84 | 84 |
| May | 81¼ | 81⅝ | 81⅛ | 81¼ |
| Rye— | | | | |
| December | 128¼ | 129½ | 126⅜ | 127 |
| March | 133¾ | 134½ | 131½ | 131¾ |
| May | 136¼ | 137 | 134½ | 135 |
| Soybeans— | | | | |
| January | 287½ | 288¼ | 285⅝ | 286 |
| March | 288⅝ | 289 | 286⅜ | 287½ |
| May | 290 | 290¼ | 288 | 288¼ |

# GIANT SALES ANNOUNCED BY DOSCO

## Steel to Mexico, Iron Ore to U.K.

SYDNEY, N.S. (CP)—The Dominion Steel and Coal Corp. announced today it has completed a gigantic iron-steel deal with West Germany, Britain and Mexico that includes history's biggest single order for the Sydney steel plant.

Lionel Forsyth, president of Dosco, made the announcement on his return from a round of sales negotiations in Britain and West Germany.

The orders include:

1. More than $25,000,000 worth of finished steel products for the Mexican Pacific Railways. This comprises 175,000 tons of rails and 56,430 tons of tie-plates and other rail accessories.

2. Five million tons of iron ore to be purchased by Britain from Dosco's Wabana, Nfld., mines during the five years between 1956 and 1961. No value was given.

3. An increase of 250,000 tons of Wabana iron ore—to 750,000 tons—in 1955 shipments to West Germany which also has taken an option on 5,000,000 tons of ore between 1956 and 1961.

The order wipes out the uncertainty which had clouded the steel plant's future beyond 1956 when the end of the shipping season would have also meant the end of iron ore delivered to Britain and West Germany.

Mr. Forsyth said he had "every reason to believe" that West German steelworkers would pick up the option on the additional 5,000,000 tons of Wabana ore.

He said the steel sales negotiations with Mexico had been under way for some time.

"The first shipment on this order is scheduled to leave Sydney on November 3," he said. "These forward sales of ore and the Mexican rail order are the fruits of a policy designed to promote" the fullest possible employment and production.

"The rail order in itself is the largest single piece of business ever placed with our Sydney plant. It is of such volume as will, with other business which ought to be forthcoming from time to time, absorb the capacity of a single shift operation of the rail mill for nearly three years."

He added: "Since my return to Canada, we have been able to confirm the sale to Britain of 10,000 tons of billets (steel bars) from our Sydney mills."

The Sydney plant has a labor force of 4,478.


CHEVROLET CORVETTE now on display at . . . Wilson Motors Ltd. Integrity — Experience — Leadership — Service. Yates at Quadra


## STOCK MARKET SUMMARIES

# Toronto Ahead Despite Sell-Off

TORONTO (CP)—The stock market sold off moderately toward today's close but most sections managed to remain ahead on the day.

Utilities, financial institutions, refining oils, liquors and manufacturers remained strong but papers and constructions eased.

Financial institutions led market strength with Canada Permanent Mortgage touching $88 and Canada Life, Equitable Life and Huron and Eric all ahead $1 or more at 2 p.m. Consolidated Paper was off $1.

The trading pace picked up toward the close with increased activity in low-priced mines. Faraday Uraniums was the standout, touching $2.05 in a 6-cent climb. Algom reached 12.37½.

Tech-Hughes eased and Sullivan touched a 1954 high at $4.80.

Western oils remained strong with small price changes and base metals and golds were mixed.

# Buoyant N.Y. Moves Ahead Irregularly

## Losses Jostle 4-Point Gains

NEW YORK (AP)—The stock market continued its march ahead today into new high ground.

In every session this week, the market on average has established a new high since the bull market peaks of 1929.

Gains today ran to between 1 and 2 points rather frequently and in some cases the gains pushed out to 4 points.

Oils, steels, railroads and a long list of individual stocks were quite active and higher. All other divisions of the market were higher on balance, but there were frequent minus signs.

Canadian stocks were mixed. McIntyre gained 1½ and International Nickel ½ while Canadian Pacific was unchanged. Dome Mines and Distillers Seagram slipped ⅛ and Hiram Walker lost ⅜.

On the American stock exchange Royalite Oil gained ½, Lake Shore was up ⅛ and Giant Yellowknife was unchanged.

## Dosco Gains Point In Active Trading

MONTREAL (CP) — The stock market moved to irregularly higher ground in active trading today.

Dominion Steel gained a point in a turnover of 25,000 shares with Canada Cement and St. Lawrence Corporation also up a point. International Nickel and Bank of Montreal were ¾ better.

Anacon firmed 10 cents and East Sullivan was off 10 in a trendless mining section. Western oils were featureless.

## Vancouver Dull

National Exploration hovered around 58 cents while trading 8,000 shares during a dull forenoon session on the Vancouver Stock Exchange. Noon quotation was 58-59.

Beaver Lodge sold 2,000 shares at 51 cents. Noon quotation was 50-52.

Van-Tor Exploration moved 4,300 shares at 43 cents, a penny drop, and was quoted at noon at 43-44.

## Bond Prices Steady

MONTREAL (CP)—Prices were generally unchanged in dull trading on Montreal bond markets today.

Convertible issue showed a firm tone on the corporate market but there were no features.

The government market was quiet and unchanged.


**Melchers Distilleries, Limited**

**DIVIDEND NOTICE**

**Preferred Cumulative Dividend No. 36**

NOTICE IS HEREBY GIVEN that a dividend of thirty cents (30c) per share (being at the rate of 6% per annum) has been declared for the six months period ending on the 31st day of December, 1954, on the 6% Cumulative Participating Preferred Shares of this Company, payable on the 31st day of December, 1954, to Shareholders of record at the close of business on the 30th day of November, 1954.

By order of the Board of Directors.

S. MARCHAND,
Secretary.

A "Special London DRY GIN

"The Base of the Best Cocktail"

MADE BY BOLS FROM A CENTURY-OLD RECIPE. LUCAS BOLS Aº 1575

DISTILLED IN CANADA

This advertisement is not published or displayed by the Liquor Control Board or by the Government of British Columbia.


## Dividend Deferred By Monarch Knitting

TORONTO (CP) — The Monarch Knitting Company said Thursday it will not declare its usual quarterly dividend on its 4½-per-cent preference shares, to have been paid January 1, 1955. Adverse conditions in the textile industry were held responsible.

## Good Dividends Help London Stock Prices

LONDON (Reuters)—The stock market made a good showing today, helped by satisfactory dividend announcements, although there was some desire to limit commitments in advance of the week-end.

With Wall Street closed Thursday, there was little change in dollar stocks.

Closing prices: Babcock & Wilcox 73s 9d, Boots Pure Drug 28s 3d, Canadian Pacific $53⅝, Central Mining 44s 6d, Courtaulds 38s 9d, Hudson's Bay Co. 147s 9d, Imperial Chemical 40s 7½d, Imperial Tobacco 60s, Metal Box 82s 6d, Mexican Eagle 23s, Rand Mines 72s 6d.

Bonds: British 2½s Consols £68⅝, British 3½s War Loans £90¼, British Fundings 4s 1960-1990 £103⅝.

LONDON (AP)—Financial Times index of London stocks: 180.3, up 0.2.

## $ EXCHANGE

VICTORIA—Banks buying United States cash and cheques at 3½ per cent discount, selling U.S. cash 2½ per cent and U.S. cheques at 2¾ per cent. Silver is unchanged at 6 per cent discount.

NEW YORK—Canadian dollar worth $1.03 7/32. Pound sterling worth $2.78 15/16.

MONTREAL—U.S. dollar worth 96¾ cents Canadian. Pound sterling worth $2.70⅛.

APPOINTMENT of Gordon P. Caine as Sales Manager for British Columbia, is announced by Martin Paper Products (B.C.) Ltd. Mr. Caine will direct sales operations from the company's offices in New Westminster. A University of Manitoba graduate, Mr. Caine is former sales manager and a director, of Bulman Bros., of Vancouver.

## City Insurance Man Gets Post in Bagdad

A Victoria man, Major E. B. (Ted) Corby, left Great Britain recently for Bagdad, where he will open offices for Messrs. Toplis and Harding, a British international adjustments firm.

Formerly in business in Victoria, Major Corby was for some time employed by the Shallcross-Nasmyth Adjusting Co. of Vancouver.

His new job will require an extensive amount of travel through Iraq, Iran, Saudi Arabia, Egypt, Afghanistan, Ethiopia, Jordan, Turkey, Syria, Israel, Aden and the Trucial Kingdoms.


*These Bonds having been placed privately, this advertisement appears as a matter of record only.*

NEW ISSUE

**$4,000,000**

**Husky Oil & Refining Ltd.**

(Incorporated under the laws of the Province of Saskatchewan)

**3¾% First Mortgage Serial Bonds Series A**

To be dated December 15, 1954 — To mature December 15, 1956-61

In the opinion of counsel, these 3¾% First Mortgage Serial Bonds Series A will be an investment in which the Canadian and British Insurance Companies Act (Canada) states that a company registered under Part III thereof may invest its funds without resorting to the provisions of subsection (4) of section 63 of such Act.

W. C. Pitfield & Company Limited — Wood, Gundy & Company Limited



These debentures having been sold, this advertisement appears as a matter of record only.

New Issue

**$8,064,000**

**British Columbia School Districts**

**3¼% Serial Debentures**

Guaranteed unconditionally as to principal and interest by the Province of British Columbia

To be dated October 15, 1954 — To mature October 15, 1955-1974

Principal and half-yearly interest (April 15th and October 15th) payable in lawful money of Canada by the respective Boards of School Trustees at the local office of the School District's banker and at the principal office of such banker in the principal cities of Canada at the holder's option. Non-callable coupon debentures in the denomination of $1,000, with provision for registration as to principal only.

We, as principals, offered these Debentures if, as and when issued and accepted by us and subject to the favourable opinion of Messrs. Daly, Thistle, Judson & Harvey.

A. E. Ames & Co. Limited

Dominion Securities Corpn. Limited — Wood, Gundy & Company Limited



# IT'S HERE!

The New CROSLEY SUPER-V CONSOLE

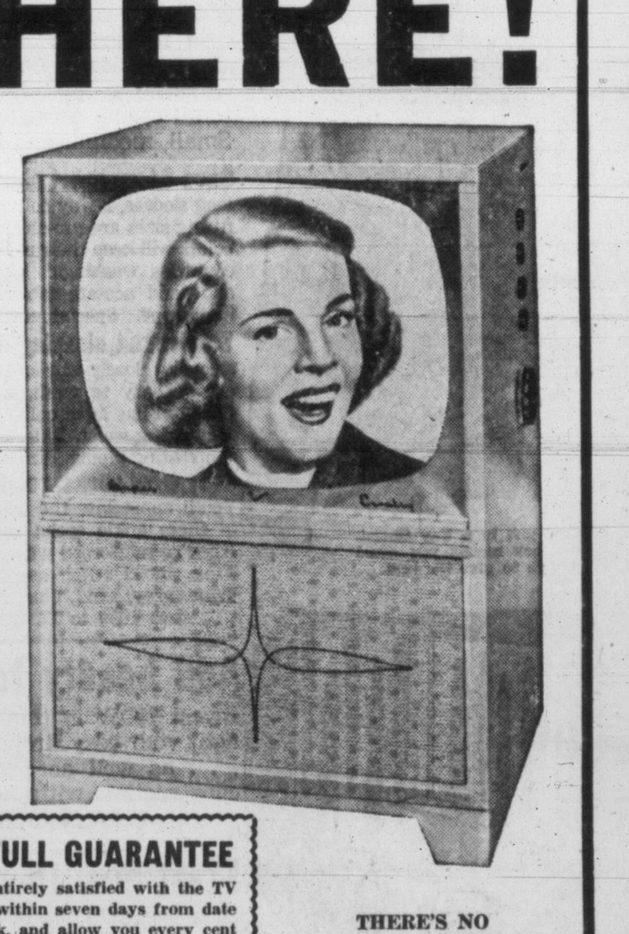

21-Inch Upright Console. New compactness—stunning, clean-lined beauty—priced lower than many a table model! High, easy-to-reach side controls.

You Pay Only $329.95

**ONLY DOUGLAS GIVES YOU A FULL GUARANTEE**

Buy with complete confidence . . . if you are not entirely satisfied with the TV set purchased from us we will exchange it for you within seven days from date of purchase for any other TV set in our huge stock, and allow you every cent you paid in on the first set. YOU JUST CAN'T LOSE! YOU MUST BE SATISFIED! Let us prove conclusively that DOUGLAS always has and always will GUARANTEE A BETTER DEAL! Make no deal anywhere till you've seen DOUGLAS!

THERE'S NO SHORTAGE OF TELEVISION AT DOUGLAS TV

DOUGLAS TV AND APPLIANCES

2901 DOUGLAS AT BURNSIDE — Phone 2-9101

- Saturday store hours: 9 a.m. to 5 p.m.
- Dial 3-7111 . . Sidney, Keating, Cobble Hill, call Zenith 6040, toll-free.

DOUGLAS AT FISGARD

# Hudson's Bay Company

INCORPORATED 2ND MAY 1670

**Solve your Christmas budget worries with a Bay Christmas Buying Card**

Pay only 10% down (minimum $5) . . . the balance in up to six monthly payments adjusted to your pay days. Shopping is convenient (you can use your card in all departments except Foods), budgeting is easy (your card lists all expenditures), and you avoid that financial slump in January. Arrange your Christmas Buying Card now . . . in the accounts office, 4th floor. No carrying charges on accounts paid within 90 days.

# Pre-CHRISTMAS SALE Continues SATURDAY, Shop Early and SAVE!

Re-check your big Pre-Christmas Sale supplement delivered in Thursday's paper. Plan to shop Saturday while the gift selection is at its best, and save! You can shop by phone or mail too . . . your orders will be promptly filled.

Bring the kiddies to visit Santa Saturday. He'll be on his throne, 4th floor, from 10.30 a.m. 'til noon, and strolling on the 3rd floor from 2.30 to 3.20 p.m., and 3.40 to 4.30 p.m. on the main floor. Watch for him, he has a little gift for all his friends.

**24 shopping days till Christmas**

## Test your skill with sensationally new shooting gallery!

- **Buy it for the children . . . but the whole family will thoroughly enjoy testing their skill!**
- **Just like a real shooting gallery . . . it has self scoring . . . automatic reloading pistol!**
- **Nothing to lose . . . everything is enclosed in tough plastic case.**

Here's the new toy sensation of 1954 . . . now in Victoria at the BAY! Here's all the fun of a carnival shooting gallery right in your own home! Youngsters, grown-ups . . . everyone will love to test their skill and marksmanship . . . watch the target spin . . . hear the bell ring! And there's nothing to lose! The complete gallery is enclosed in a tough plastic case. All you do is aim, fire and the metal pistol automatically reloads the lead pellets. Make a hit with your whole family this Christmas . . . surprise them with this wonderful Shooting Gallery. Special, each **3.99**

BAY toyland, 3rd

Order yours by phone or mail!

**Give your kiddies this special Christmas treat and help a crippled child walk again!**

Make up a party and buy your tickets at the Bay Saturday for the Annual Santa Claus Show in aid of the Queen Alexandra Solarium for Children. Shows will be held at 9.30 and 11.00 a.m., Saturday, December 4th, 11th and 18th . . . at the Royal Theatre. Children's tickets, 15c; adults, 35c. Plan to pick up your tickets Saturday . . at the booth by the Parking Lot entrance. On sale from 9.00 a.m. to 5.00 p.m.

**Enjoy the Special Grey Cup Game Telecast and TV Breakfast for 49c**

Mom! Bring Dad to the Bay Saturday and while you do your shopping he can watch the famous Grey Cup game and enjoy a hearty breakfast in the Olympic Room. The game starts 9.30 a.m., Saturday.

SPECIAL TV BREAKFAST—Chilled pineapple juice, grilled ham with egg, hot buttered toast, garnish, coffe. Special **49c**

The game will also be telecast in the Rendezvous Room, 4th.

You can always be "right" with a Bay Gift Certificate, available in all departments.

## Look your handsome best in these shape-retaining gabardine, fine flannel or covert cloth dress pants!

Carefully tailored from top quality materials that will keep their sharp press, here are the slacks you need for the dress-up occasions that will be coming up in the holidays. Wear them with a sport jacket or with a blazer and know you look your best everywhere. Choose "Hydro-prufed" gabardine that is specially treated to resist non-oily stains, rain, moths, creasing or ever smart flannel or long-wearing, shape-retaining covert cloth. All feature expert finishing, durable pockets, drop loops and comfortable full-cut styling and pleated front. (Plain fronts in larger sizes only). Choose your new slacks from teal, steel grey, brown, charcoal, beige, tan, blue-grey or heather. Sizes 29 to 44. Why not drop a hint that you'd like a pair for Christmas? Pair **8.95**

## Pay less now for a winter-warm windbreaker!

Because of a maker's clearance of his fall line, you pay less now for these smartly styled melton cloth windbreakers. Both waist and hip length with either button or zipper fronts . . . a warm jacket that will protect you from biting winds Piped in contrasting colors with knit or self trim, here's a jacket made to sell for much more than this special price. Choose yours now in red, blue, grey or brown. Sizes 34 to 44. Special, each **9.98**

**Mom! A jacket would make a wonderful gift for your husband or older son!**

BAY men's clothing, main

## Relax in comfort and look your best in a smart new Arrow shirt!

Your gift in a Bay Christmas box means you cared enough to give the best.

Take advantage of the holidays . . . and the wonderful leisure they offer. Add the comfort and smartness of perfect-fitting famous-name Arrow sport shirts to your wardrobe now . . . and enjoy them all-year-round. The neat Arrow styling, the careful tailoring, and perfect finishing give these shirts a luxury-look that hides the reasonable price . . . and the easy-to-wash non-shrink viscose fabrics will cut-down expensive cleaning costs. Wear the shirts inside or outside trousers . . . with or without a tie; their versatile good-style will flatter your build and take you comfortably to all casual occasions. Choose from blue, green, sand, grey, wine. Small, medium and large. Each **4.95**

**Save $1 on sport shirts . . .** reg. 3.95, with long sleeves, 2-way collar, 2 handy pockets. Full-fitting sizes are pre-shrunk to keep their comfort, colors will keep their richness even after countless washings. Grey, blue, wine and sand acetate fabrics. Small, medium, large. Special, each **2.95**

**Year-round sleeping comfort** is yours in these smooth, closely-woven broadcloth pajamas that are so easy to wash, will not shrink. Coat-top has lapel collar, trousers have drawstring waist. Blue, sand, grey with contrasting piping. Sizes 38 to 44. Pair **3.59**

**Cosy wool socks, reinforced to wear longer** You'll appreciate the warmth of the fleecy wool in these ankle socks, and long wear they give (they're reinforced with nylon at heels and toes) Fine ribbed stitch assures snug fit. Wine, grey, sand, blue, canary, navy . . . sizes 10½ to 12. Special, pair **79c**

**Comfortable coat sweaters are neat, warm** . . . and easy to afford at this special price. All-wool, pre-shrunk to keep their good fit, flattering shape. Grey-blue, green, natural . . . in sizes 38 to 44. Cleared by a well-known maker; specially priced at only **6.95**

**Box of 3 initialled handkerchiefs,** neatly hemstitched to look nicer, resist tearing. Of fine cotton, easy to launder . . . in generous size (approx. 18" square). Snowy white. Special, box of 3 for **$1**

**Vests and drawers . . . warm, comfortable,** in medium-weight cotton that you'll wear from early Fall to late Spring. Short-sleeve vests, ankle-length drawers with elastic waist band . . . in trim-fitting ribbed stitch. Small, medium, large. Special, each **$1**

BAY men's furnishings, main

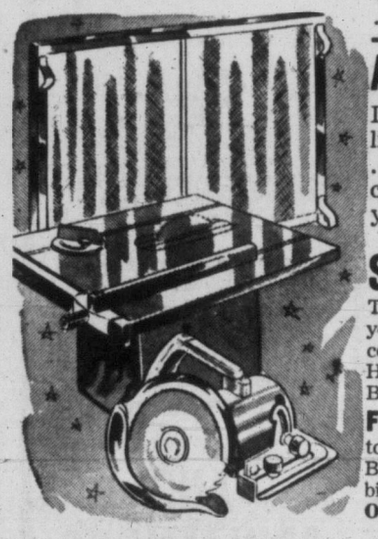

## Add beauty to your fireplace . . . protect your carpet

Invest NOW in this gleaming brass curtain firescreen that will highlight your cosy fireplace during holiday entertaining (and long after!) . . . as well as protect your carpet and floor from sparks. Rigid construction with heavy base prevents wobbling . . . assures you years of excellent service. Special, each **14.99**

BAY fireplace fittings, lower main

## Start now to make your own furniture! Save almost $10

Think how satisfying (and economical!) it will be to create your own eye-catching furniture, and do your own home carpentry with an easy-to-operate 8" table saw, reg. 49.95. Tilting table type, does compound mitre cuts . . . comes complete with rip fence, mitre gauge and saw blades. Here's just the power tool you need to start, add to, or complete your home workshop. Buy it Saturday . . . and save almost $10. Special, **39.99**

**For outdoor carpentry, use a portable electric saw** Use it at home, take it to work . . . it's easy to operate, handy to carry. Features 5" combination blade with adjustable depth of cut. Blade tilts to 45°. Own it now . . . it will pay for itself in the money you save on repair bills and "do it yourself" projects. Special, **27.77**

Own the saw that suits your needs. Pay only $5 down, $5 monthly.

BAY hardware, lower main

## 9 a.m. SPECIALS

On Sale One Hour Only or While Quantities Last
No Phone, C.O.D. or Mail Orders Please

**Save now on shaving brush** —save ⅓ on a fine quality Simms lather brush that ordinarily is $3! Guaranteed. Buy for a gift now, special, each **1.95**

**Save 30c sponge mitt** —ideal for washing the car and for the many mop-up jobs around the kitchen, this reg. 69c pure sponge rubber mitt comes in your choice of blue, red or yellow. Special, each **39c**

BAY household needs, main

**Snug-fitting panties** — with elastic or banded leg, now priced to save you 16c each. Reg. 49c Fancy Celanese briefs in white or pastel. Small, medium, large. Special, pair **38c**

BAY lingerie, fashion floor, 2nd

**Save $3 men's pajamas** — only 30 pairs of these reg. 5.95 pajamas in sizes 36 to 38. Slightly countersoiled. Special, pair **2.95**

**Hard-wearing work socks**—Save $1 on medium-weight nylon socks that would be 1.50 except for slight flaws that will not affect wear. Special, pair **49c**

**Gift hankies for men ½ price** —pure Irish linen handkerchiefs with a neatly-hemstitched border are reg. 50c each. Buy several now for the men on your list. Special, each **25c**

BAY men's furnishings, main

## 2 p.m. SPECIALS

On Sale One Hour Only or While Quantities Last
No Phone, C.O.D. or Mail Orders Please

**Sport shirts less than ½ price** —Save Saturday on reg. 3.95 heavy-weight pre-shrunk cotton shirts. Inner-outer style, long sleeves. Colorfast checks of blue or wine. Small, medium and large. Special, pair **1.95**

**Fleecy flannelette gowns**—only small and medium sizes in these cosy long sleeve gowns. Choose from floral pastel shades, now and save 1.55. Reg. 3.95. Special, each **2.44**

BAY lingerie, fashion floor, 2nd

**Clearance! Fur coats . . . 4 only** Look your loveliest during the holiday season in any one of these neatly styled fur coats that will save you up to $200 Saturday!

2 only, Japanese Rabbit (dyed) ¾ coats . . . Sizes 14 and 16. Regular $129. Special, each **$94**

1 only, Black Persian Lamb (dyed) ¾ coat . . . Size 18. Regular $495. Special, **$295**

1 only, Sheared Raccoon ¾ coat . . . Size 16. Regular $595. Special, **$495**

Any of these can be yours for 10% down, balance monthly.

BAY fur salon, fashion floor, 2nd

## Now is the time to buy tender New Zealand LAMB and save!

★ ★ ★ ★ ★ This is a Bay Five-Star offer . . . top value we honestly believe superior to any other currently offered in Victoria.

Give the family a real treat (and your budget, too) and serve a crisp, brown roast of lamb for Sunday dinner with the traditional mint sauce. Now at a special low price, it's a wonderful time to stock up the freezer economically!

| | |
|---|---|
| Legs, whole or half, per lb. | 55¢ |
| Loin roast, per lb. | 55¢ |
| Rib chops, per lb. | 55¢ |
| Breast of lamb, per lb. | 20¢ |

BAY self-serve meats, lower main

## Add warmth and glowing beauty to your bedroom . . . at special THRIFT prices!

Generous twin 64"x84", each **8.89** Double, 70"x84", each **10.85**

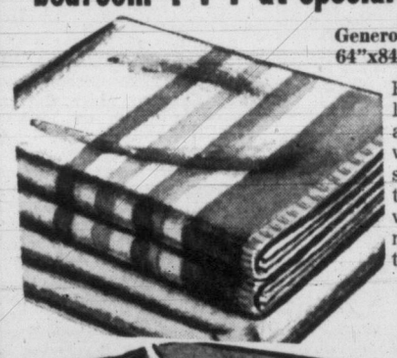

How snug and warm you'll be . . . and how luxurious your room will look when you add the rich, fleecy beauty of these snowy white blankets. Made of pure, soft wool, strongly finished with securely whipped ends to resist tearing, stretching. Choose yours with rose or blue border . . . in the size you need. And buy for gifts . . . NOW, while the special prices mean worthwhile savings.

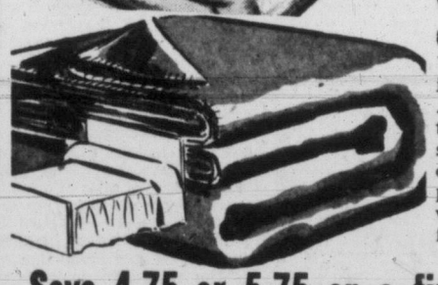

**Ideal for the youngsters . . . warm blankets that look clean longer, 60" x 84"**

Your youngsters will be snug and warm in these soft all-wool Kenwood blankets . . . and you'll spend less time washing them, because the practical heathertone stays clean longer! 60"x84" size with contrasting-color border, strongly whipped ends. At this economical price, invest in several . . . for the youngsters, for camping, for "spares." Each **6.98**

## Save 4.75 or 5.75 on a fine point blanket

Now you can own . . . or give . . . a famous point blanket for little more than the cost of an ordinary blanket. Slight variations from standard specifications slash the prices from 20.75 and 24.75. Woven in England from 100% virgin wool . . . with deep, fluffy nap that lasts through countless launderings. Invest NOW in this beauty and warmth . . . be proud of the comfort and luxury it will offer for a life time!

3½ pt., approx. 63"x81", 5 lbs. Rose, blue, green, gold, each **$16**

4 pt., approx. 72"x90", 6 lbs. Multi stripe, rose, blue, green, each **$19**

Any of these can be yours for only $5 down, $5 monthly.

BAY blankets, 3rd

**Save on shoe "glamorizing", repairs Sat.**

| | |
|---|---|
| Ladies' resueding, all colors | special 39c |
| Ladies' Catex ½ soles | special 1.89 |
| Men's Catex ½ soles | special 2.59 |

Keep shoes looking like new! Polish them with famous high-polish Van's wax . . . in all colors. Jar **60¢**

BAY shoe repair shop, main

**SHOP SATURDAY. USE OUR HANDY LAY-AWAY PLAN. A SMALL DEPOSIT HOLDS ANY ARTICLE FOR XMAS DELIVERY.**

## BETWEEN TIMES

By MONTE ROBERTS

**FROM OUR FILES**
**(We're older than you think)**

(1944)

A special committee of the Chamber of Commerce, supported by citizens from all walks of life, today called on the Canadian Pacific Railway to confirm or deny rumored curtailment of ship service between Victoria and Vancouver.

"The CPR has been woefully shortsighted," the chairman of the committee said. "It is obvious the company should have invested in helicopters, not luxury liners.

"Now the company intends to abandon us," he added.

"Where does the company think Victoria is? On an Island or something?"

A prominent member of the special committee added: "We'll build a bridge, that's what we'll do."

A slightly less prominent member suggested a tunnel instead.

Officials of the CPR informed the special committee its future intentions were all the result of a misunderstanding.

(1894)

On this day, following many months of discussion, not to mention talking back and forth, and much indication of dissatisfaction upon the part of the citizenry of this fair city, with regard to the difficulty of going from here to there across the waters intervening between Victoria and the Main Land, it was decided upon to make certain representations to the party concerned, to wit, the Canadian Pacific Railway Company, in an effort to have the aforementioned matters rectified if at all possible and with due regard to circumstances.

Thus an extraordinary committee of responsible citizens, including some who quoth we shall build a bridge and others who quoth we shall build a tunnel waited upon officials of the CPR and asked, where do you think Victoria is, on an Island or something?

Officials of the company thus approached made reply to the effect that their future intentions were all a result of a misunderstanding.

(1754)

Tyee say all braves meet Long House. Tyee say all braves tell him why so hard to cross Skookum-Chuck Vancouver. Many braves say, CPR should get new dugouts with sails, not old dugouts with paddles.

Other braves say, bad medicine to CPR, we build-em bridge.

More other braves say, bad medicine to CPR and bad medicine to bridge, we dig-um tunnel.

Tyee say, bad medicine to CPR, where they think Victoria is, on Island or something?

CPR say, all is misunderstanding.

## TOPICS OF THE TIMES

Found in possession of beer while under the age of 21, Donald N. Humble, Milton F. Eldridge and Gerald B. Newham, all of H.M.C.S. Naden, each were fined $10 in city court today.

* * *

Seventy-year-old John Campbell Petticrew, who was in dangerous condition following an accident at Cook and Yates last Monday, was reported slightly improved at Jubilee Hospital today. The elderly man was struck by a car as he attempted to cross the street.

* * *

William Caron, Victoria, recently convicted of impaired driving, was granted court permission today to retain his license, but only for purposes of business. He was earlier fined $250.

Magistrate H. C. Hall ruled today that Caron may drive his car—but not after 6 p.m. during the next year.

* * *

**Observed by police as he carried a shotgun and led a dog in the Elk Park game reserve, Nov. 14, William J. Young, Honeymoon Bay, was fined $25 in Saanich police court Thursday.**

* * *

Robert Copley was elected president of the Greater Victoria Locksmiths, Saw-filers and Grinders Association at the organization's annual meeting Thursday night.

Elected vice-president was Gordon Reid and secretary-treasurer Arthur Worth.

The group reviewed filing and grinding price-schedules and decided to hold prices at their present levels.

* * *

**The saying "Safe as in church" didn't hold true for Company workers Thursday. They told police that a quantity of valuable tools were stolen from a tool shed on the site of the Christ Church Cathedral renovations.**

* * *

Working as an electrical contractor without certification of competency contrary to the Electrical Energy Inspection Act resulted in a $15 fine in Saanich court Thursday for Frederick B. Richardson, 972 Annie.

He was also fined $10 for failing to have a permit.

Richardson said he did a minor installation at a home where he boards. A municipal inspector classed the job as "dangerous."

* * *

Bernard E. Ryall, 3322 Rolston, paid $10 in Saanich police court Thursday for violating a stop-when-occupied zone. Ryall had pleaded not guilty and argued in court that he had seen no one in the crosswalk when he drove through. Magistrate H. C. Hall accepted the evidence of a police officer.

## DROODLES

This is an actual portrait of Adele, a porcupine I keep as a pet. Adele started the fight with the kettle because it was whistling at her (she's very moral) and also, she claimed, making rude remarks about her figure. I keep Adele around because she's both affectionate and useful. When I have a party she circulates among the guests with little sausages and hors d'oeuvres stuck on her quills. Because of the intimate knowledge of porcupine life I've gained from Adele I'm often asked by people (although it's none of their business) how porcupines manage their love life. The answer, of course, is: very carefully.

PORCUPINE AFTER FIGHT WITH IRON KETTLE.

**PARTICIPATING IN TODAY'S VANCOUVER ISLAND COMMUNITY PLANNING CONFERENCE** at the Empress Hotel were, left to right: F. W. Nicolls, past chairman of Capital Region Planning Board; Mayor Loran K. Jordan of Port Alberni; Mrs. Grace Shaw, Saanich representative on the Capital Region Board, and planning expert James W. Wilson, Vancouver, author of the recent report on Greater Victoria.—(Times Photo)


# Victoria Daily Times

VICTORIA, B.C., FRIDAY, NOVEMBER 26, 1954 — 17


## Warning Given On Conditions At City Hall

### Scurrah Withdraws From Election

Former alderman Percy B. Scurrah, who according to reports was being "drafted" into the city alderman race, today bowed out of the contest with a veiled warning against conditions in the City Hall.

"Legal technicalities," loss of planning opportunities, and the need for "certain changes" were mentioned in a statement issued by Mr. Scurrah, businessman and alderman from 1949 to 1953.

Full text of Mr. Scurrah's statement follows:

"For some time I have been greatly concerned over the affairs of the city as reported by the press. According to newspaper reports it would appear that the prestige of the city is at a low ebb, and this should be of concern to all citizens.

"We who are fortunate enough to live here have reason to be proud of our city. To my mind it is the finest place in Canada in which to live. However, we are suffering at the present time by the apathy of the voters in not taking a greater interest in municipal affairs.

"There are many things which could and should be done if we were not frustrated by legal technicalities.

**NEED FORWARD LOOK**

"The excellent report of the Regional Planning Board is a definite warning that there must be vision shown in the development of the city if we are to take advantage of the opportunities which we have at the present time. These opportunities will soon be lost unless the officials of the administration have a forward look.

"Municipal government affects the life of every citizen and the office of alderman should be considered one to be sought rather than one to be avoided by so many able citizens. Under proper conditions there are great opportunities for service in our city government. During the past few weeks many people have asked me to stand for office, and if conditions were different I would be very happy to offer my services to the electorate.

"However, until certain changes are brought about I don't see where very much can be accomplished and I am therefore not standing for office this year. I am deeply grateful to all those who have expressed their offers of support and it is my hope, along with many other citizens, that a change may be brought about in the near future."

## 6 Hurt in Car Crash On Rainswept Street

### Autos Smashed in Midnight Mishap; Woman, Boy Hurt in Other Accidents

Drizzly windshields and rain-blackened streets continued to add to Victoria's traffic toll Thursday night. Eight collision victims were rushed to city hospitals before midnight.

Mrs. Minnie Stanner, 74, Ritz Hotel, was taken to St. Joseph's at 6.45 with a fractured leg suffered when struck by a cyclist.

Mrs. Stanner was jolted to the pavement at Yates and Douglas while in a crosswalk. The cyclist was said to be a minor.

The injured woman was taken to her home by taxi but later went to hospital.

Ten-year-old Jimmy Rossiter, 976 Esquimalt Road, was knocked from his bike when involved in a crash with a car on Esquimalt Road near Grafton at 7 p.m. Treated for shock and bruises at St. Joseph's, he was later sent home. Police named the car driver as John Wolfenden.

Bay and Quadra, scene of many accidents, resounded to another crash at 11.50 p.m. and police were busied taking six persons to hospital.

Driver Frank Cameron, 33, 961 Esquimalt Road, suffered a badly cut nose. His wife, Muriel, 31, was treated for leg and knee bruises.

Cameron's other passengers, James Blynn, 26; Constance Blynn, 26, and Marion Nicholson, 25, also suffered cuts and bruises. All were discharged from the hospital soon after the accident, with exception of James Blynn.

Driver of the second car, James Little, 2220 Arbutus, was unhurt, but Mrs. Little was later taken to Jubilee and returned home again after X-rays for hip and chest injuries.

Police said damage to both cars was heavy. They had to be towed from the intersection. Charges are pending.

## 2 City Real Estate Firms To Amalgamate December 1

Amalgamation of two long-established Victoria real estate firms was announced today.

A. A. Meharey & Company, stocks and bonds, together with Meharey & Company, Limited, real estate and insurance, are amalgamating with J. H. Whittome & Company, Limited.

The merger will take effect Dec. 1. The amalgamated firms will operate under the Whittome name from the present Whittome offices at 1218 Broad Street.

K. J. Davis, present Victoria manager for the Whittome company will continue in that capacity. A. A. Meharey and Wyman L. Lammers of the Meharey company will become members of the amalgamated firm. Mr. Lammers will serve as manager of the stock and bond department.

Miss Violet Pearson and Mrs. Evelyn Bowen, now with Meharey, will also become members of the larger concern.

The Whittome company was established by the late J. H. Whittome in 1898 in Duncan. The Victoria office was opened in 1938. Head of the firm is R. W. W. Whittome, son of the founder, who manages the Duncan office.

## Eden Withdraws After 9 Years In Saanich Seat

G. Stanley Eden, veteran member of Saanich council, announced today he is not seeking re-election this year.

The councillor, whose term of office expires next month, said he would not contest his seat in the December elections because of pressing business reasons. Mr. Eden is secretary of Harte-Andrews Paints Ltd.

"It doesn't mean I'm through with politics," he said. "But I thought this year I would drop out of the council and attend to my business."

Mr. Eden, 3115 Wascana, has been a resident of Saanich for over 30 years and has been one of the most active members of the council. He has served a total of nine years on the council and has played an important part in building up the Saanich police force.

He is at present a police commissioner, but in this respect he does not intend to retire from office.

## Colorful Budgies Here for Show

Over 150 budgies from all parts of British Columbia were shipped to Victoria today for the annual show of the Vancouver Island Budgerigar Society in the lower ballroom of the Crystal Garden.

The show will be opened to the public from 5 p.m. to 10 tonight, and on Saturday from 10 a.m. to 10 p.m. Birds of different color patterns as well as a group of English "rainbow" in ports, are among features of the show.

## Traffic Study Now Under Way

An "exploratory" meeting of the traffic committee, civic affairs group, Chamber of Commerce, was held today as a start of investigation into Victoria's traffic problems.

The committee, chaired by Ernie Peden, will meet again in about 10 days' time to further probe future of traffic matters in relation to the city.

## Truck Strike Deadline Set For Tuesday

Local cartage truck drivers will strike if a final conciliation attempt with operators Monday night fails, Victoria union agent Bob Milliken said today.

Cartage operators have stated the meeting would be the last in which they would negotiate the present dispute.

Drivers in five classifications have demanded a 15-cents-an-hour increase "down the line" plus a 40-hour week and an additional paid statutory holiday, making total paid holidays eight per year.

Operators' latest offer to drivers, made last week, was turned down by a small margin at week's end. Operators offered 5, 8 and 10 cent hourly wage increases plus the additional paid holiday.

## ADMIRALS ROAD

Continued from Page 1

hence was not available for comment.

But Clr. Carey said he was expressing council decisions when he promised work would start on Admirals ". . . as soon as possible."

He qualified this by adding that the project would have to wait 1955 estimates and stated that at present the municipality is committed to "drainage, sidewalk, curb and gutter construction in the Colville area. That must be done first."

Council was so aggravated with delay and worsening surfaces on Admirals last year that a blockade was threatened.

Council held meetings with Vice-Admiral E. R. Mainguy and former defense minister Brooke Claxton.

Reeve Wurtele flew to Ottawa last May to discuss the matter there and came back at that time with assurance that Dr. Fairey and Mr. Campney would act on Esquimalt's behalf.

Clr. James Bryant said the municipality was being insulted with delays and Clr. Carey wanted to "scarify the road and shut it down."

Engineers reported 90 per cent of the traffic using the road was engaged on Department of National Defense business.

# Toronto Plan Seen Answer For Victoria

## Federation Suggested As Amalgamation Alternative

By DAVE STOCK

While amalgamation of Greater Victoria is both logical and desirable, there may be too many obstacles in the way to make it possible.

This is the view of James W. Wilson, regional planning expert, who recently completed a seven-month study of conditions in this area for the Capital Region Planning Board.

He suggested that perhaps, as an alternative to amalgamation, the four areas could attack common problems by organizing themselves as "a federation of municipalities" along the lines of what has been done in Greater Toronto.

Mr. Wilson came to Victoria today from Vancouver for a community planning conference taking place in the Empress Hotel.

His personal views on amalgamation were sought since, following publication of his 60-page report, "The Capital Region Takes Stock," Chamber of Commerce leaders here renewed efforts to bring about amalgamation, claiming only by bringing the four areas under one administration could proper planning be implemented.

**"COMPLETELY CORRECT"**

On amalgamation, Mr. Wilson said this: "Logically, the people calling for amalgamation are completely correct. There is no question about it. Unfortunately, there is the world of difference between logic and feasibility.

"Many problems arise in the annexation of municipalities," he said. "Integration of a large area is a most difficult matter and is rarely accomplished successfully when it is attempted."

Where federation of municipalities is undertaken, common matters where general agreement can be reached are placed in the hands of a metropolitan board of control. Municipalities do not lose their identity, however, and local problems still come under the municipal council.

* * *

*PLANNER CLAIMS:*

## Home Property Values Lowered By Airfields

Theory that nearby airports have no effect on residential property values was debunked today by Harry V. Jackson, president of Northwest Mortgage Co. Ltd.

Speaking to the opening session at Empress Hotel of a Vancouver Island conference arranged under auspices of the Community Planning Association of Canada, Mr. Jackson said that airfields materially depressed the value of nearby residential property.

Recent surveys undertaken in the United States, he said, leave no doubt that people do not wish to live near airfields, whether they be for large, commercial craft; light, private planes or helicopters.

"Property values are depressed wherever airfields are located, particularly along the path of landings and take-offs. The degree that values are depressed, depends largely on the nuisance from noise."

(Contention that airfields do not effect property values was made here recently by Capt. Burges J. Gadsden in urging the city to retain Gordon Head property for airpark purposes.)

**MANY EFFECTS**

According to Mr. Jackson, many things affect the value of residential property.

Generally speaking, he said, from the point of view of a mortgage man or investor, the best place for a "nice home" is among other "nice homes."

While it is advantageous to have schools, playgrounds and shopping centres close by, it is not desirable to have such things right across the street.

"It is better if the playground is down the street and if the stores are about a block away," he said.

**NURSING HOMES**

In answer to a question, Mr. Jackson said nursing homes established in residential areas detracted from property values in the eyes of the professional investor.

At the same time, he conceded, "you must have a certain amount of tolerance when it comes to such things."

## Daughter of Famed Family Dies at 79; Sister Resides Here

Mrs. Annie Prince Smith, 79, daughter of one of the Fathers of Confederation, died today in Winnipeg after a long illness.

Survivors include sisters here, Kate, Lena and Muriel.

Annie Prince Galt was the youngest child in a family of 13 and was born in Montreal, the daughter of Sir Alexander T. Galt, a member of John A. Macdonald's first cabinet as finance minister.

In 1901 she married Dr. William H. Smith of Montreal and moved to Winnipeg a short time later. Her husband, who died in 1940, was president of both the Canadian and British Medical Associations.

## BUT . . . WHAT ABOUT MEATBALLS?

What to do with a lot 60 feet wide and a quarter of a mile long?

That was the question raised today by town planner J. W. Wilson in discussing strange developments which occur when improper thought goes into subdividing. He said such a lot actually existed near Vancouver.

"The only thing I could suggest to do with it is grow spaghetti on it," Mr. Wilson said.

## ASK The TIMES

Q.—Some time ago I read that one of the major rivers of the world actually flows uphill. This was explained as being due to the rotation of the earth. I believe, but am not quite certain, that the river was the Mississippi. Will you kindly give details of this phenomenon? —J.F.S.

**A.—No river flows uphill. The force of gravity acting in the water makes that plain. Some time ago a magazine article dealt with the Reversing Falls in the St. John River at St. John, N.B. That natural spectacle is caused by the rise and fall of the high tides of the Bay of Fundy entering the mouth of the river out to the sea. The article you read apparently was this one. The same tides cause the famous "Tidal Bore" in the Petitcodiac River, a wall of water sometimes six feet high which rolls up the river twice each day, breaking on the wharves of the city of Moncton.**

*TIMES' STUDY PINPOINTS HELIPORT PLANNING PROBLEMS*

# Experts Etch Picture of What's Needed for 'Copter Service

By TONY DICKASON

Special studies being undertaken by the city on future heliport sites etches the whole picture of 'copter landings here and the need for continued constructive planning to avoid last-minute confusion when 'copter use has become a reality.

Now is the time to:

Conduct provisional traffic surveys and operational estimates for a local helicopter strip; review and revise local ordinances respecting helicopter operations; indoctrinate community officials and the public on the subject; encourage close co-operation between local government and airline operators; make a solid decision on the most advantageous strip available.

These and following suggestions are the result of a Times study of the situation, based on recommendations of U.S. and Canadian helicopter authorities, engineers and 'copter operators. It condenses the most recent thinking on heliport operation, as recommended by top-level planners.

Today there are hundreds of existing heliports throughout the U.S.A. and foreign countries, including several unique heliports maintained in the New York metropolitan area by the Port of New York Authority. Chicago uses a roof-top heliport on the 12-story main post office building. Vancouver's new post office has a roof specially designed for 'copter landings in the future.

A little way south, Los Angeles provides the Greater LA area with 'copter mail service. There, also, a post office roof heliport permits approximately 20 trips daily shuttling mail.

Here, it is reasonable to expect 'copter service to fall into: (1) air mail service with the mainland and Up-Island points; (2) passenger service with Vancouver, Nanaimo, and possibly Port Angeles and Seattle.

For planning purposes, future 'copter sizes must be envisioned. Between next year and 1960 'copters will be available with a 40-passenger capacity load and will weight about 40,000 pounds. A rough approximation of the parking area needed, with rotors turning, has been given at 150 by 100 feet.

Prime requisite will be to clear channels of approach to the heliport. These present themselves generally as parkways, waterways and railways which cut adequate paths for 'copter thoroughfare. Any site chosen here would have to bear this fact in mind for successful operation in future years.

The helicopter can be equipped easily for amphibious operation, and locally might eliminate the need for any roof-top or land surface site. A dock or barge offers an economical platform with clear approaches.

To date, all heliports have been basically landing areas only. But in the future heliports must be designed to include passenger terminals, car parking facilities, 'copter servicing facilities and operation offices.

A one-direction approach to a heliport might be entirely feasible as rotary-wing craft are much less susceptible than fixed-wing craft to cross wind effects.

With equipment being used at present, the heliport should have approaches to permit landings and take-offs at angles from the outer limits of the touchdown pad of 10.1 degrees in the prevailing wind direction and 5.1 degrees in other directions. These angles permit safe operations under all conditions.

For ground surface sites, a square or circular touchdown pad should be surrounded correspondingly by either a square or circular clearance and safety zone, with contrasting color variations to be readily identified from the air. If this is not possible, the site may be marked with a huge "H" in the centre.

A heliport used at night would need a flashing or rotating beacon showing distinctive light signals to identify the site as a heliport. In addition, obstruction lights must be installed on structures or objects which rise above approach surfaces.

It is believed that a roof structure would have sufficient strength if no part was stressed beyond a concentrated load equivalent to three-quarters the gross weight of the 'copter on any one square foot.

However, the entire building structure must be investigated first for undesirable vibration effects due to load application.

Victoria's plans are still formative, but it is expected city manager Cecil Wyatt, in charge of investigations, will report to city council on the matter without too great a time lapse.

There can be no doubt but that 'copter use will be started here, as both TCA and Canadian Pratt and Whitney Corp., have gone on record stating this area is the most promising of all in Canada.

## WHIRLYBIRD DUE MONDAY FOR LOCAL 'COPTER FIRM

**A $40,000 Bell helicopter is expected to be here Monday for tests by Vancouver Island Helicopters Ltd., now waiting Ottawa approval of its application for a commercial license to operate from Patricia Bay.**

**The 'copter, one of 1,000 of its type in service throughout the world, is of light-weight construction with a maximum speed of 98 mph and can carry a 2,550 load with an approximate range of 240 miles. Climb to 5,000 feet can be made in six minutes and the craft has a 14,000-foot ceiling.**

**The 'copter will be used mainly for timber cruising if license application has been approved.**

SHOPPING GUIDE

# Buy Larder Supplies At Reasonable Prices

By PENNY SAVER

Let's see . . . what vegetables can we eat with our dinners next time? We'll want them to be tasty and nutritious, but at the same time, inexpensive. Yes, we're all in the same boat now . . . everyone trying to economize on vitamins . . . they're too precious to do without. With this in mind, I've jotted down the newest prices in fruits and vegetables for you . . . to help you save, yet eat vitamin-rich foods.

Spinach is one vegetable I'll recommend above all. I don't have to tell you about all the food value it contains, but I will mention the price. In case you didn't know, you can buy a pound of spinach for 15 cents. Now in a pound, you get a lot of spinach, because it's very light weight. Naturally some of the bulk will be lost in cooking, but even then, you certainly get your money's worth from a pound of spinach.

Nice big Savoy cabbages are on my list of recommendations, too . . . 15 cents each, and you can buy three pounds of red cabbage for 25 cents. Green peas are 19 cents a pound.

★ ★ ★

Only six pennies will buy you a pound of turnip. Turnip is so-o-o good for you and here's a point you may not have realized. Turnips, mashed, are excellent substitutes for potatoes. You diet-conscious folks should take the tip.

Another suggestion along that line is that you try substituting root artichokes for potatoes. They aren't nearly as starchy and they're good for you. You don't save money in this case, however, for root artichokes are considerably more expensive than potatoes. Have them for a treat some evening. Price is 30 cents a pound.

★ ★ ★

For dessert, let me suggest sweet honey pears, which you can buy locally for 25 cents a three-pound bag. That's a good price. I saw some bananas for 15 cents a pound. Oh yes, Flemish beauty pears are looking mighty tasty right now. They're priced at a quarter for five.

★ ★ ★

Chestnuts for roasting have come down in price to 43 cents a pound. Do you fancy some coconuts? You can buy 'em for 30 cents each.

## GIRL GUIDES

**Central**—The Central District Local Association of Girl Guides held a meeting recently at the home of Mrs. E. J. Fatt, 407 Cook Street. District commissioner Mrs. J. Hunter presided. Mrs. D. Kiers and Mrs. T. F. Baxter received membership pins. A camp report submitted by Mrs. A. Westinghouse was read by the secretary. Plans for a campfire in Guide Hall on Dec. 15 were discussed. Refreshments were served.

## TODAY'S RECIPE

**OREGANO LIMAS**

One and a half cups large dry limas, 1 (10½ or 11-ounce) can consomme, ½ cup tomato juice, 1 minced clove garlic, 1 finely diced carrot, 1 diced onion, 1 diced stalk celery, ½ teaspoon oregano, ¼ pound salt pork.

Rinse limas, cover generously with boiling water and boil two minutes. Cover and let stand one hour. Drain and add undiluted consomme, tomato juice, vegetables, oregano and sliced salt pork. Boil gently until tender, one to 1½ hours. Turn into baking dish, arranging salt pork on top. Bake in moderate oven (350 degrees F.) about one hour. Makes five to six servings.

## To Celebrate Anniversary of Namesake

Looking at a picture of Florence Nightingale, famed nurse for whom Florence Nightingale Chapter, IODE, is named, are Mrs. Lenfesty-Robinson, Miss Mary Irving, Mrs. Alec Nichol, Miss Lucie Woodrow, Mrs. George Mellor and Mrs. Emerson Smith, left to right. Mrs. Lenfesty-Robinson is general convener of a gala bazaar and tea sponsored by the chapter to mark the 100th anniversary of the day this nurse left for the Crimean War with 35 others in her party. The affair will take place in the Nurses' Home, Royal Jubilee Hospital, next Wednesday afternoon with Mrs. W. A. Bennett conducting the opening ceremony at 2 p.m. Mrs. Smith, as regent of the chapter, will receive guests, among whom will be Miss Irving and Miss Woodrow of the hospital staff. Mrs. Nichol and Mrs. Mellor are members of the stall committee.

# WHY GROW OLD?

By JOSEPHINE LOWMAN

## Facial Reduction—Requires Weight Loss—Make-Up Helps

Q.—"How can I reduce my face? It is fat looking."

A.—The only way to reduce your face is to count calories and lose all over. However, this is not feasible if you are the correct weight. Make your face look slimmer with correct hair styling and makeup.

Q.—"When I go out to a party with my husband I wear low-heeled shoes with my dressy clothes. I really would like to wear high heels on such occasions except that I am taller than my husband when I have these on. Do you think that matters? Must I keep on wearing low heels all of the time?"

A.—I think it depends on how you feel, and especially on how your husband feels about it. I know many attractive couples in which the man is shorter than his wife. This does not seem to bother my friends at all. If it makes your husband feel self-conscious then do not wear high heels. Otherwise enjoy them.

Q.—"My 14-year-old daughter is very self-conscious because she is fat. She truly is a lot overweight. I think that we should do something about it because it is affecting her personality and fun. Her father thinks that it is silly to bother with it and says so before the child. What do you think?"

A.—I think that you should take your daughter to a doctor and ask him to supervise a loss of weight. It is most important in my estimation that teenagers should be relieved of the self-consciousness which overweight brings them. As you say, it affects their good time and may damage the personality permanently.

Q.—"Why do you say to use a brown eyebrow pencil? My brows are black."

A.—Even on black brows a dark brown pencil will look black and much more natural.

AS WE LIVE

# Son Needs Help in Supporting Mother

By ELIZABETH B. HURLOCK, PhD

When a person is dependent upon others for support, he cannot always have things just as he wants them. A reader writes:

Hurlock

(Q)—"I am writing to you for advice about my mother, who is 50 years old. I have supported her alone for 11 years. I am married and have two children. I can't afford to maintain my mother in her apartment, and my wife says she could never live in the same house with my mother. My sister's husband feels the same way about his house and also refuses to give my mother a cent, although he can afford it.

"My mother says she can't work, that she is too old, and that she's ill—though she hasn't been to a doctor in over six years. She also says she'll never take in a boarder, as she'd lose her privacy. What can I do? Right now, I'm wondering if there's a law tat would compel my brother-in-law to help me support my mother."

(A)—"I have never heard of laws compelling even children to support their parents, although there may be such a law. You can ask your minister and he can check this matter with a lawyer.

It certainly is not fair for you to have the complete burden of your mother's support when you have a sister who could afford to help you. Your mother is her mother too. Even if she has no money of her own, surely she could make some sacrifices in her clothes and other things she buys for herself to contribute something to your mother's support.

Your mother has no right to drain you for her support when she might help in one way or another. She would not have to take a full-time job, but surely she could earn something by being a companion to an elderly person or do some baby-sitting work.

Insist that she see a doctor and have the doctor report to you what her physical condition is. If she is too sick to work, she is too sick to live alone. Make it clear to her that she must make some sacrifices just as you do. She should either earn money or cut down her living expenses by having someone share her apartment with her.

## Important Vitamin

Vitamin D, obtained from fish liver oils, is necessary for formation of bone.

Biscuit mix can be the beginning of so many fancy quick breads. Stir up a dough from 2 cups of mix and roll to a 9 x 12-inch rectangle. Spread with softened butter and sprinkle with brown sugar and raisins. Roll as for jelly roll and cut into inch slices. Bake in moderately hot oven about a half hour. Frost if desired, while hot.

## Parents Name New Officers

Mrs. G. I. Edgelow was elected president of the Parents' Auxiliary to St. Margaret's School at the third annual meeting held last Tuesday. Other officers are C. Watson, vice-president; Mrs. J. U. Copeman, representing parents of former pupils; Mrs. O. J. Williams, membership, and Mrs. W. H. Dunbar, secretary - treasurer. Final report of the Fun Fair, given at the meeting showed a net profit of $1,280.19.

## Langford Auxiliary Raises $130

The Christmas bazaar and tea held by St. Matthew's Afternoon Branch of the Woman's Auxiliary, in the parish hall, Langford, on Wednesday afternoon, realized a sum of $130.

Mrs. D. B. F. Bullen, president, and Rev. H. J. Jones received the guests. Tea was served at individual tables under convenership of Mrs. Ashdown, assisted by Mrs. W. Simms. Mrs. G. T. Hatcher, Mrs. R. C. Jones and Mrs. R. F. Guyton officiated.

A Christmas tree was in charge of Mrs. George Robertson and Mrs. George White; Mrs. Ernest Jeffery and Mrs. R. Fraser had the Christmas fair stall; Mrs. H. Hugh McKenzie, Mrs. B. Goulding and Mrs. E. C. Braithwaite, needlework; Mrs. C. E. Williamson, Mrs. O. Moore and Mrs. N. C. Stewart, cooking.

Articles left over from the needlework stall are in charge of Mrs. H. Hugh McKenzie and may be seen by telephoning 8-2840.

HARMONY HOUSE
Next to the Royal Theatre
Is Open to 6 p.m.
Saturday, 8 p.m.
(Wed. to 1 p.m.)
• • •
HEAR ALL GOOD MUSIC CLASSIC OR JAZZ
In True Fidelity at your Finest and Newest Record Shop
And Remember, Your Records Are in Mint Condition.
New Stock Arriving Daily
823 BROUGHTON
Next to Royal Theatre
PHONE 2-9405

It's from BIRKS
B·B
for Christmas

# CHRISTMAS COMES TO BIRKS

For early Christmas shopping, Birks offer outstanding values in both attractive and useful gifts to solve your Christmas shopping problem!

The "Lilliput"
400-DAY CLOCK

This charming clock makes a cherished gift to grace any home, requires winding only once per year. Attractive floral enamel dial.

PRICE $16.95

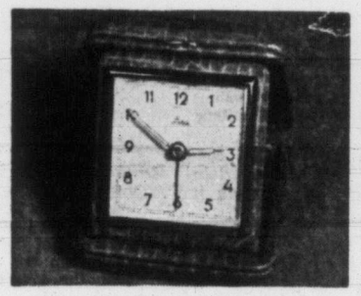

TRAVEL CLOCK

In folding leather case, attractive for the home and practical for traveling. 24-hour movement, luminous dial and alarm. Case colors in green, brown, blue, beige, red and black. An outstanding value.

$6.95

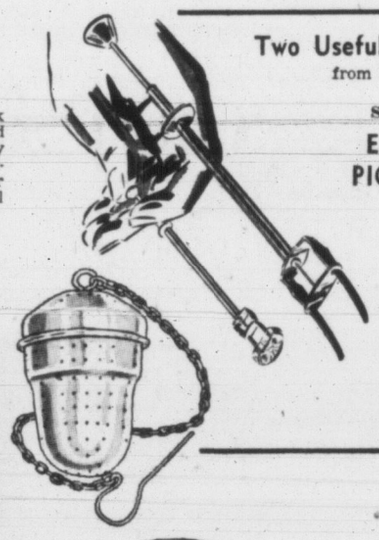

Two Useful Gift Items!
from England

SILVERPLATE
EXPELLING PICKLE FORK

ENGLISH TEA BALL

$1.00 Each

2 SETS ONLY
Minton "Spring Flowers" Pattern English Bone China
DINNERWARE
At Half Regular Price

Birks are discontinuing this particular pattern in regular stock but we will be able to obtain replacements at any time from the pottery at regular prices.
1 74-piece service for 8. Regular $195.75. Christmas Opening Special $97.85
1 57-piece service for 6. Regular $161.60. Christmas Opening Special $80.80

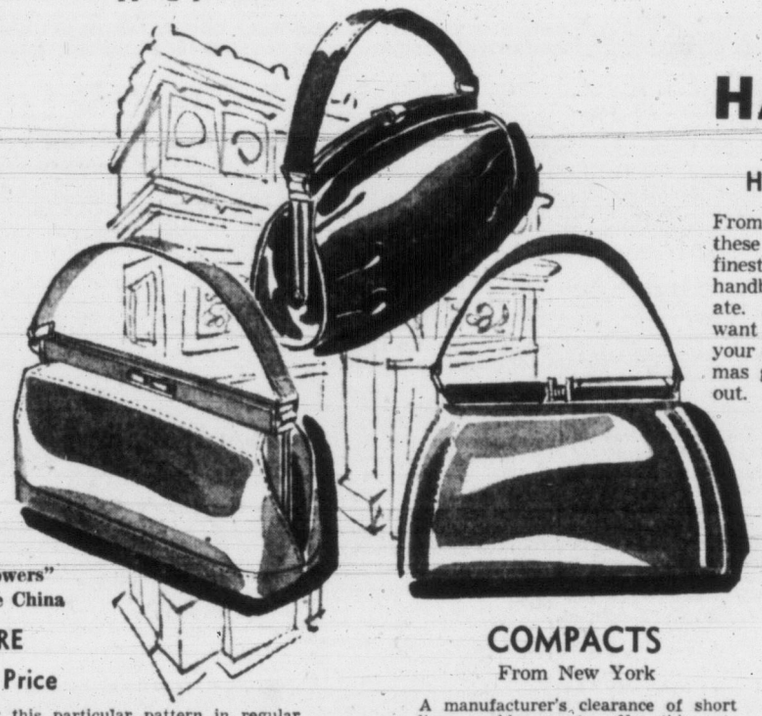

POLISHED CALF
HANDBAGS
FROM FRANCE
HALF REGULAR PRICE

From the style centre of Paris come these high-styled handbags of the finest polished calf leather. Stylish handbags smart women will appreciate. At this reduced price you will want to purchase at least one for your own use and others for Christmas giving. Leather lined throughout. Black, brown, navy, tan.

Reg. price $14.95 to $56.50
Christmas Opening Special
$7.50 to $28.25

COMPACTS
From New York

A manufacturer's clearance of short lines enables us to offer this outstanding value in smartly styled compacts for Christmas giving. Many shapes and patterns are available. Included are compacts which originally sold up to $7.50.

Christmas Opening Special
$2.50

GIFT TEAPOTS TO DELIGHT ANY HOSTESS

KEEP HOT TEAPOTS

Our first shipment of these popular teapots sold out very quickly and we have since had repeated requests. A large shipment has just arrived from England. An earthenware teapot with felt-lined polished aluminum jacket, keeps tea hot for hours. Available in bright pastel shades of primrose, blue, pink or green. Eight-cup size.

Specially priced $2.95

CHARMING ENGLISH-MADE TEAPOTS

A large shipment has just been opened . . . English teapots with bodies of "Brown Betty" ware, in a variety of artistically designed patterns in gold and cameo effects and an interesting collection of shapes. There are matching creams and sugars in a number of the designs. Priced from

$1.75 to $4.95

61-piece service for 8 in "Happiness" pattern by Canadian Wm. A. Rogers, complete in drawer chest. Knives have serrated stainless steel blades. Regular value $86.50.

Special $54.50
ON BIRKS' BUDGET PLAN $5.45 DOWN

Genuine Leather
DUFFLE BAGS

A gift he will appreciate for a short trip or sports use. Made from smooth tan hide. 18-inch length with full zipper opening.
A New Low Price $9.00

BIRKS

706-708 YATES STREET 2-4241

## OF PERSONAL INTEREST

### Many Vancouver Guests

Guests coming from Vancouver for the wedding, tomorrow afternoon, of Miss Linnea Ann Newton to Mr. Peter Donald Lowes are Mr. and Mrs. Peter Forward, Mr. and Mrs. G. B. H. Stevens, Misses Veronica, Carol and Tanis Stevens, Mr. Bill Stevens, Mrs. Wilfrid Underhill, Dr. and Mrs. T. Taylor, Mr. and Mrs. Robert Harlow, Mr. and Mrs. Alex Macdonald, Mr. and Mrs. Pierre Robert, Mr. and Mrs. David Tupper, Mr. J. H. Harker, Mr. and Mrs. J. Elliot, Mr. and Mrs. R. Caple, Miss Phyllis Cooper, Miss Patricia Johnston, Miss Audrey Linnes, Mr. and Mrs. George Moule, Mr. and Mrs. Rollie Lainer, Mrs. W. Hunter Wells, Dr. and Mrs. Robert Newton, Dean and Mrs. G C. Andrew, Miss Caroline Andrews, Dr. Jean Hugill, Mr. and Mrs. George A. Evans and Dr. and Mrs. Roy Mustard. Mrs. E. M. Davidson came from Toronto for the wedding and Brig. and Mrs. Miles Smeeton of Salt Spring Island have also arrived.

### Dinner Hosts Tonight

As a prelude to the United Services ball at the Empress Hotel tonight, at which Miss Sheila Kingham will be one of the debutantes presented to His Honor the Lieutenant-Governor and Mrs. Wallace, her parents, Col. and Mrs. Rowland Kingham, will be hosts at a small dinner party at the Union Club, when their guests will be a trio of debutantes and their escorts.

Invited are Miss Gillian Mead-Robins, Mr. Peter Bardon, Miss Helene de la Hitte, Sub-Lieut. Clyde Fox, Miss Sheila Kingham and Mr. David Legg-Willis.

Following the ball, Capt. and Mrs. H. S. Beckton will entertain with a late party at their home, 1174 Monterey Avenue, when guests will be all the debutantes and their escorts.

### Miscellaneous Shower

Miss Janet Nicolson was hostess recently with a miscellaneous shower in honor of Miss Eleanor Fletcher. Gifts were concealed in a wishing well and presented with a corsage of pink rosebuds. The bride-elect's mother, Mrs. G. A. Fletcher, received pink carnations. Other guests were Mrs. E. Woodward, Mrs. H. Wetherall, Mrs. G. Wetherall, Mrs. J. Cruickshank, Mrs. J. Smith, Mrs. G. Inrig, Mrs. W. Nicolson, Mrs. K. Nicolson, Mrs. F. Huck, Mrs. J. Bennett, Mrs. R. Wells, Mrs. R. Wells Jr., Mrs. F. White, Misses Eileen Huck, Marion and Evelyn Martinik, Marilyn Bellamy, Doreen Wells, Mary, Phyllis, Kay and Dorothy Nicolson.

### Sailing for England

Miss Audrey Bool, daughter of Mr. and Mrs. H. J. Bool, Victoria, sails tomorrow from Quebec aboard Ss. Franconia to England, where her marriage to Sub-Lieut. Neil R. Boivin, RCN, will take place in Greenwich on December 17. Miss Bool will be the guest of Mrs. Nigel Brodeur, the former Miss Anne Buckle of Victoria, upon her arrival in England. The bride-elect spent several days in North Bay, Ont., with the groom-elect's parents, Mr. and Mrs. H. Boivin, traveling next to Bancroft, Ont., to visit her brother-in-law and sister, Mr. and Mrs. Alex Skrecky.

### Presentations Made

This evening's bride, Miss Margaret Hayden, was honored, Thursday, when fellow employees at the public works department gave her an electric clock. Mr. F. H. Harrison made the presentation. Miss Hayden's fiance, Mr. David Stubbs, was also honored on Thursday when his co-workers at Paine and Townsend presented him with a coffee table and an end table.

### Bride-Elect Feted

Mrs. Edith Rive, Mrs. Win Lough and Mrs. W. R. Foster were hostesses, Thursday evening, at a miscellaneous shower at the home of Mrs. Foster, 2955 Tudor Road, honoring bride-elect of tomorrow afternoon, Miss Linnea Ann Newton. Poems in balloons which hung above the honor guest's chair gave clues to hidden gifts. Other gifts were arranged in a decorated wagon. Corsages were presented to Miss Newton and her mother, Mrs. William Newton. Aunt of the bride-elect, Dr. Margaret Newton, and Mrs. J. J. Woods presided at the tea table.

### Pre-Holiday Hosts

Mr. and Mrs. W. C. Mearns have issued invitations for after-five parties today and tomorrow, at their home, 3245 Beach Drive.

### Honolulu Holiday

Mrs. E. M. Cuppage, Dewdney Avenue, is leaving today by air for a three-week trip to Honolulu. She will be the guest in Hawaii of Mrs. Mildred Marshall, who lived in Victoria for several years.

### To Attend Ball

Among those attending the United Services Ball tonight will be Lieut.-Col. and Mrs. W. J. Farnsworth of Nanaimo, who will be dining with Lieut.-Col. and Mrs. George Paulin preceding the affair.

### Langford Notes

Mrs. C. Tallman, Nanaimo, is a visitor at Langford Lake, the guest of her sister, Mrs. A. V. Paterson, 954 Island Highway.

On the occasion of his birthday, Mr. W. B. McMicking entertained a number of his friends recently at his home on Florence Lake Road.

### Life Memberships Presented

On the eve of the 17th anniversary of his first federal victory in politics, Robert W. Mayhew, former Victoria MP, federal Minister of Fisheries and Ambassador to Japan, and Mrs. Mayhew, at left, were honored by the Victoria Liberal Association at an informal reception in the Government Street headquarters Wednesday evening. To mark the occasion, Mrs. J. L. Gates, second from right, presented Mrs. Mayhew with a corsage and praised the work she has done as "helpmate" to her famed husband. G. A. A. Hebden, right, president of the Liberal Association, presented life memberships in that group to both Mr. and Mrs. Mayhew. Byron Johnson spoke briefly giving an outline of the work Mr. Mayhew has accomplished for Canada in the many fields of activity he has explored in politics.

### A Visitor Here

Mrs. Commissioner William R. Dalziel, wife of the Territorial Commander of the Salvation Army, Canada and Bermuda, will be in Victoria this week-end with her famed husband, in the course of a farewell tour of Canada, prior to Commissioner Dalziel's retirement on Dec. 31. Mrs. Dalziel, before her marriage, was Lt.-Col. Miriam Houghton. For many years she was superintendent of army hospitals at Montreal, Toronto and Winnipeg and later head of the women's social services of the Salvation Army in Canada. Mrs. Dalziel is highly esteemed by Victoria Salvationists and others, having become a Salvation Army officer from Victoria.

Members of the Robert Burns McMicking Chapter, IODE, held a successful bingo party and bazaar recently in the Business and Professional Women's Clubroom, at which the sum of $195 was realized.

Specialists and Direct Importers
FINE CHINA CRYSTAL GIFTS
SYDNEY REYNOLDS LTD.
THE QUALITY PEOPLE
Opposite Empress Hotel

## of interest to Women

Editor Elizabeth Forbes

### Banquet Marks Tenth Anniversary of Club

The Chatelaine Club of the YWCA held a banquet at the Strathcona Hotel on Wednesday evening, to celebrate the tenth anniversary of the founding of the club for young married women.

President, Mrs. Beryl Nickel, presided, welcoming special guests Miss Mae Brown, executive director of the YWCA and Miss Kennedy, receptionist. Mrs. Dorothy Dempster, a charter member, told the history of the origin of the club, while Mrs. Dorothy Davis outlined its 10 years of charitable work and Mrs. Dorothy DeCosta the many other activities in which members have been engaged.

After dinner games were played under direction of Mrs. Edythe Holdsworth, Mrs. Joan Johns and Mrs. Charlotte Molnar. Other members attending were Mesdames Mary Golwill, Peggy Cliff, Margaret Cooper, Olga Day, Yvonne Gattinger, Charlotte Gillies, Vella Gokey, Gwen Goudie, Irene Kennedy, Margaret Lindstrom, Helen Martin, Frances McLaughlin, Ruth Parker, Gertrude Parker, Elva Poretous, Almeda Scott and Ronnie Stinson.

### YWCA ACTIVITIES

Monday—3.30-4.30, Junior Art Class; 8-10, Sewing, Young Adult Drama; 7.30-10, program council.

Tuesday—7-9, Sub-Debs; 7.30-9.30, Young Adult Art Class; 8-10, Sewing.

Wednesday — 3.30-4.30, Junior Glee Club, Junior High Square Dancing; 5-7, Junior Badminton; 7-7.45, Slimnastics; 7.30-10, program committee; 8-10, Latin style dancing, Chatelaines, Empire Social Club.

Thursday — 1.30-3, housewives bowling; 3-7, Cosmopolitans; 8-10, Young Women's Club; 7.30-10, square dancing; 8-10, leathercraft.

Friday — 2.30-4.30, feltwork and smocking; 8-10, feltwork and smocking; 8.45-11.45, Vydas Dance Club.

Saturday—10-11 a.m., Junior square dancing; 11-11.30, Swedish barefoot dancing, 5-8 years; 11.30-12.15, Swedish barefoot dancing, 9-12 years; 11.30-1, Junior Drama.

## Debutante Parade the Highlight At United Services' Ball Tonight

Clouds of diaphonous white tulle and classic richness of brocade, touched with star-like gleams of jewels and sequins will hold all attention tonight at the Empress Hotel, as a bevy of 20 graceful debutantes curtsey before His Honor the Lieutenant-Governor and Mrs. Wallace at the annual ball of the United Services Institute of Vancouver Island.

**Miss Gillian Scott-Moncrieff** will wear a brocaded white satin gown, the bodice having fichu-like folds of net about the shoulder-line and the skirt tapering into graceful fullness. Presentation gown chosen by **Miss Susan Edgell** is of illusion tulle, the bodice softly shirred and bouffant skirt appliqued with touches of jeweled lace. She will carry a posy of gardenias and stephanotis.

White moire satin, the bodice featuring a halter neck, the skirt open in front to reveal nylon net flounces dotted with sequins, will be worn by **Miss Mary Beckton.** She will complement her gown with rhinestone jewelry. Brocaded taffeta fashioned with a strapless bodice is the choice of **Miss Margery Ellis.** She will wear white gardenias at the waist and on the folds of the full nylon net skirt.

**Miss Heather Hewitt** will wear net clouded over taffeta, the strapless bodice having a lace peplum. She will add the touches of a three-strand pearl necklace and a gardenia in her hair.

A graceful gown of white brocade having a sweetheart neckline and flaring skirt is to be worn by **Miss Sara Hughes.** Her jewelry will be pearls. **Miss Brenda Durrant's** tulle gown has a full skirt sprinkled with pearls. A stole will mist the strapless top and a seed pearl necklace and heirloom bracelet will complete her ensemble.

Brilliants gleam from the billowing nylon net skirt of **Miss Vivian Sanguinetti's** gown. The strapless bodice is of Chantilly lace and she will wear a lovely pearl ring, gift for the occasion by her aunts in Jamaica. Nylon net and lace fashions the strapless bouffant gown of **Miss Elizabeth Napier-Hemy** and she will wear a rhinestone necklace.

**Miss Denise Stuart Yates** will wear a nylon net over taffeta dress, the tight-fitted bodice having a sweetheart neckline and the full skirt featuring front panels of accordion pleated net and insets of Chantilly lace. A net stole will enhance the bodice and her necklace will be rhinestones.

Lace bands the bouffant skirt of the white sheer nylon gown to be worn by **Miss Gwynne Roberts** and **Miss Barbara Westinghouse** will be gowned in white embroidered tulle over satin, the bodice having a scoop neckline. Her jewelry will be pearls.

White moonbeam sequins dot the nylon ankle-length formal to be worn by **Miss Michelle Robert.** Nylon over taffeta forms the fitted bodice and she will wear a wrist bouquet of white roses and stephanotis. **Miss Elaine Patterson's** choice is nylon net over satin, the very full skirt sprinkled with mother-of-pearl sequins, the strapless bodice worn with a stole.

White tulle poised over a strapless taffeta bodice, the waist above a bouffant skirt having extra back fullness, outlined with a satin cummerbund, will be worn by **Miss Nona Shove.** Pearls will be her ornament. **Miss Jennifer Little** has chosen net over taffeta, the shirred bodice being strapless and having mother-of-pearl sequin trim. With it she will wear a stole terminating in tiny sleeves banded with sequins. Embossed white nylon over taffeta forms the gown to be worn by **Miss Sally Learoyd.** The strapless bodice is poised above an extremely bouffant skirt and she will wear pearls. **Miss Sheila Kingham,** who has come from the University of British Columbia for the occasion, will wear a gown of nylon tulle combined with imported French Chantilly lace, the bodice being of the lace with a draped effect over the shoulders, the skirt appliqued with bows of lace embroidered with mother-of-pearl sequins and pearls.

White chiffon, the softly shirred bodice forming an off-shoulder line, creates the gown to be worn by **Miss Gillian Mead-Robins.** The billowing graceful skirt flows into increased fullness at the back, forming a slight train. **Miss Helene de la Hitte** is to wear brocade, the large puffed sleeves combined with tulle and pleated tulle filling in the bust line, the skirt sweeping into voluminous fullness. Rhinestone necklace, earrings and bracelet will complete her ensemble.

Escorts named for the 20 debutantes are Mr. Galt Elkington, Mr. Malcolm Anderson, Cadet William Culley, Senior Cadet Ronald Denis Cook, Mr. Stephen Queale, Cadet Duke McDonald, Cadet Robert Froebel, Cadet Jack Littlefair, Cadet Donald Peter Napier, Cadet Christopher Barman, Senior Cadet Earl Law, Mr. James Lister, Mr. Leslie McGaw, Cadet Graham, Cadet Denis Boyle, Mr. Ross Maitland-Young, Cadet Keith Stewart, Mr. David Legg-Willis, Mr. Peter Bardon and Sub-Lieut Clyde Fox.

DID YOU KNOW?

You can use your rotating budget plan at Scurrahs to do your Christmas shopping . . . ask us about it when you are in—it's so easy.

Scurrahs
728 YATES
"Where Smart Women Prefer to Shop"

Enjoy McLARENS OLIVES
Everybody else does!
FAMILY FAVOURITES FOR 70 YEARS

DICK'S CHRISTMAS

A SMALL DEPOSIT WILL HOLD YOUR CHOICE

Robes

RATE A WARM WELCOME

Give her a world of warm comfort in a well-tailored robe from our complete collection. We've everything from Shortie TV gowns to sophisticated hostess styles to prettify her home life—

Our feature . . . a beautiful sleek satin gown with embroidered cuffs, collar and pocket . . . one look and you'd expect to pay at least 18.95, but Dick's have it at only $9.98

★ BUT . . .

that's not all, we have other styles in tie silks, all-wool tartans and chenille, from as little as 5.95

★ For the TV Mrs. see our shortie styles — the newest trend in housecoat fashions, from 8.95

Use our Christmas Layaway Plan and choose now from a complete selection

DICK'S LADIES' WEAR
1324 DOUGLAS STREET PHONE 3-7552

All sizes in stock again

in joyce

famous shoes . . . in old favorites and new loves

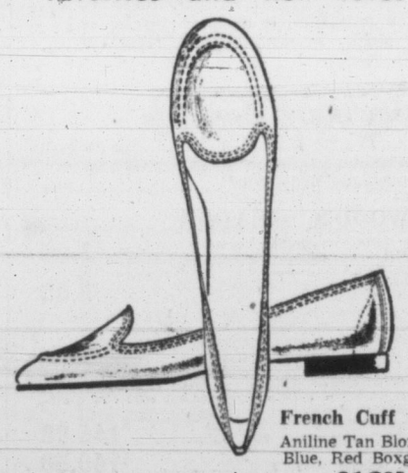

French Cuff
Aniline Tan Bloxglove
Blue, Red Boxglove
$12.95
Grey or Black Suede
$13.95

COUNTRY COUSIN

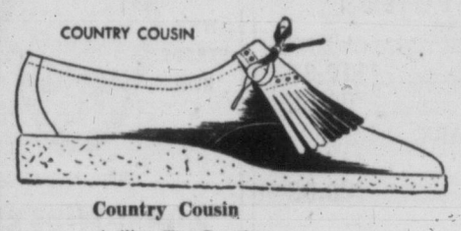

Country Cousin
Aniline Tan Boxglove
Grey Ruffglove
Blue Ruffglove
$12.95

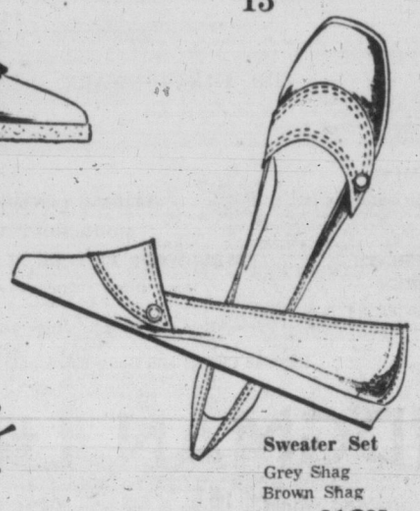

Sweater Set
Grey Shag
Brown Shag
$12.95

Munday's
1203 Douglas Street

Outstanding Values
DIAMOND-SET WATCHES
(Not Exactly as Illustrated)

20 BRILLIANT DIAMONDS
• 21-Jewel Swiss Watch
• Unbreakable Mainspring
SPECIAL $99.50

SET WITH 10 DIAMONDS
• 17-Jewel Swiss Movement
• Modern Styling
SPECIAL $69.50

EASY TERMS
NO CARRYING CHARGES
Watches Over $40.00 Insured Free for One Year

SPECIAL — 6-PIECE
DRESSER SET
Complete in satin-lined, hinged gift box. $9.95

MEN'S 15-JEWEL
DRESS WATCHES
A fine selection, specially priced. Lay-Away Sale $12.75

Men's Military Brush Sets
Chrome-plated brushes with nylon bristles. Two brushes and comb in satin-lined gift box.
$5.00 Value for $2.49

MEN'S DIAMOND-SET
BLACK ONYX RINGS
Specially Priced
$17.95

SPECIAL—Chrome-Plated
Ronson "Standard" Lighter
Regular 7.75 value for $4.95
ONE STYLE ONLY

COMPACTS
A popular gift item. Choose from a large selection of new compacts in a variety of shapes and sizes.
SPECIALLY PRICED $1.69

These Prices In Effect Friday and Saturday Only

$1 WILL HOLD ANY GIFT UNTIL CHRISTMAS!

EASY TERMS
NO CARRYING CHARGES

ROSE'S LTD
1317 DOUGLAS ST. JEWELLERS

# Soroptimists Give Assistance To Victoria Nursing Home

Miss Marian Storey, president, Victoria Soroptimist Club, told members at a dinner meeting Wednesday evening at the home of Miss Nell Jones that a sum of $1,600 had been given to the Victoria Nursing Home to furnish a four-bed room. The club has also promised $100 a year for the upkeep of the four beds.

Mrs. Sarah McMartin, Mrs. Nan Pohl and Mrs. F. G. Smith convened the dinner. Mrs. Alice Mallek, Mrs. Ann Pearson and Miss Gertrude Maywood, members who had spent the summer overseas, spoke briefly of their trips. Guests were Mrs. C. Marsh, Mrs. L. Smallwood and Mrs. F. G. Smith.

Others present were Mrs. A. M. Robertson, Mrs. Alice Kimmitt, Mrs. Ruth Greenslade, Misses Ella Walker, Elsie Richards, Doris Lightowler, Marjorie Harwood and Muriel Vincent.

## Christmas Food Stall

A special appeal for donations to the Christmas Free Food Stall for distribution on Dec. 18, is being made by Mrs. Sidney S. Penny, co-ordinator, and the committee. It has been found that supplies donated do not fully meet the demands made upon the stall for assistance, and it is anticipated that requests for supplies will be heavier than usual during the Christmas season. For further information please phone Mrs. Penny at 4-9406 or Mrs. Harper at 9-4256.

Women's Auxiliary, No. 2455, Aircraft and Warning Squadron (RCAF) bazaar, Saturday at 2.30, Orange Hall.

# This Cake a Beautiful Surprise

Your boys and their friends will love this receipe, with its tender chocolate cake decorated with a frosty Christmas tree with coconut and red, green and silver candies. It's a lovely cake, festive and luscious, perfect for holiday entertaining at dinner or a buffet supper party.

**CHRISTMAS-TREE CAKE**

Two cups sifted cake flour, 1¼ teaspoons soda, ½ teaspoon salt, ½ cup butter, margarine or other shortening, 1¼ cups sugar, 1 egg, unbeaten; 3 squares unsweetened chocolate, melted; 1 teaspoon vanilla, ½ cup thick sour cream, 1 cup sweet milk. Fluffy frosting tinted green, 1½ cups shredded coconut, red cinnamon candies, silver dragees, and gumdrops.

Sift flour once, measure, add soda and salt, and sift together three times. Cream shortening, add sugar gradually, and cream together until light and fluffy. Add egg and beat thoroughly. Stir in chocolate and vanilla. Add about one-quarter of the flour and beat well; then add sour cream and beat thoroughly. Add remaining flour, alternately with milk, beating after each addition until smooth.

Pour batter quickly into 13x9x2-inch pan, which has been lined on bottom with paper. Bake in moderate oven (350 degrees F.) 25 to 30 minutes, or until cake springs back when pressed lightly.

When cake is cool, frost top and sides with fluffy frosting and sprinkle coconut on sides. On top of cake trace Christmas tree, using a toothpick, then fill in with coconut. Outline tree with red cinnamon candies and silver dragees, then decorate with gumdrop "candies" and additional candies.

Special chocolate cake is colorful with coconut and red, green and silver candies.

# Ensembles for Every Holiday Occasion Shown

Fashions for the festive season . . . for dancing, cocktails, teas, lounging and sleeping . . . all were seen, Thursday afternoon, in Eaton's Victoria Room, at a fashion show and tea, sponsored by the Women's Auxiliary to the Canadian Arthritic and Rheumatism Society.

Party dresses for festive occasions proved most popular. All were viewed with admiration by feminine spectators, who pictured themselves wearing the fashionable creations.

Bright, Christmas-red panaglaze flared over crinoline, forming a gay party dress for model Miss Ina Bain. This danceable dress featured a novelty stitched yoke.

All set for a cocktail party, Doris Usher made an appearance in a tailored sheath. A new high-fashion idea, this dress depends solely upon its fabric for the dressy appearance. The multi-colored untarnishable metallic fabric, which is surprisingly soft to touch, catches the light as the wearer moves, giving a fascinating Christmas look.

Leopard-patterned corduroy TV slacks with full-cut mocha corduroy jacket, leopard-trimmed, were modeled by lovely Helen Bierness, to prove that the modern woman doesn't need to dress up to look smart. Should unexpected guests drop in, such an outfit would flatteringly become the casual hostess.

Ready for a "white Christmas," blonde Barbara Hindson modeled a negligee ensemble of snowy nylon tricot, patterned all over with falling flakes . . . so very feminine!

Pert fashions for the little miss were modeled by adorable Jodi Joslin.

Mrs. J. Crossley graciously modeled a waltz-length formal of blue lace over tulle and taffeta. Full-skirted and becoming, this dress may be worn to balls and parties, yet is perfect for the mother-of-the-bride.

Dark-haired Pat Gannon was the ideal mannequin for a frosty white full-length formal. A jeweled lace cuff formed a deep V neckline, and from a snugly-fitting waistline the skirt of nylon tulle frothed in fullest bouffancy.

A breath-taking finale was the ball gown of jeweled brocade, modeled by Nona Damaske. Yards of the gleaming fabric were lined with pellon, giving the empire gown a crisp, regal look. Iridescent sequins outlined the scalloped neckline of this white dream dress.

Background Christmas music was played on the organ by Tommy Austin throughout the fashion show and commentator was Ida Bianco. The show was repeated this afternoon.

**FINE CHOIR**

The Mendelssohn choir of Toronto was founded in 1894 by the late Augustus Vogt.

## 'Mixer' Doll

Colorful rickrack and simple crochet stitches make this pretty cover doll. Keeps mixer clean!

Pattern 7285: Mixer doll! Pattern pieces, transfer, directions. Use No. 30 crochet cotton, rickrack. Matches Pattern 7191 Toaster "doll." Each pattern 25 cents.

Send 25 cents in coin for each pattern (stamps cannot be accepted) to The Times, Household Arts Dept., 60 Front Street W., Toronto 1-A, Ont. Print plainly name, address, pattern number.

Brimful of thrifty gift ideas . . . our Alice Brooks Needlecraft Catalogue . . . 82 of the most popular embroidery, crochet, sewing, color-transfer designs to send for. Plus four patterns printed in book. Send 25 cents for your copy. Ideas for gifts, bazaars, fashions.


SWEATER SALE

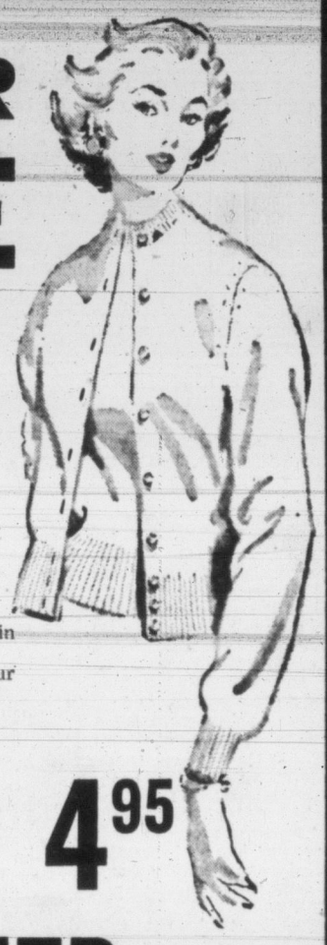

1000 FULLY-FASHIONED LAMBSWOOL SWEATERS

In All Colors and Sizes

Ladies—we have made a good buy in sweaters and are passing it along to our customers as a Pre-Christmas Bargain.

Regular Value $8.95 Cardigans and Long-Sleeve Pullovers 5.95

Short-Sleeve Pullovers Make Up a Twin-Set at This Low Price! 4.95

THE SWEATER SHOP

809 GOVERNMENT ST. ½ Block From Empress Hotel on Government Street



TANG'S PRE-CHRISTMAS Sale... NOW IN FULL SWING

Tang's Pagoda's Sale Is Just What You've Been Waiting For to Take Care of Your Complete Gift List! TAKE ADVANTAGE OF THESE BIG SAVINGS!

RAYON TABLE CLOTHS
50x50" checked table cloths. Reg. $1.50. Pre-Christmas Special, 95¢

WHITE PILLOW CASES
Fine Quality. Regular value $1.75. PRE-CHRISTMAS SPECIAL 95¢

KIDDIES' CHINESE SLIPPERS
Pretty embroidered slippers. Reg. $1.25. PRE-CHRISTMAS SPECIAL 95¢

GIRLS' DRESSES
Everglaze cotton, nylon, sheer, taffeta . . . get several for gifts and for your own little girl for the holiday! Infants to 1 year. Reg. $2.98 to $5.95. PRE-CHRISTMAS SPECIAL 1.50 to 3.95

Men's Argyle NYLON SOCKS
Reg. $1.50 PRE-CHRISTMAS SPECIAL 1.00

Ladies' SKIRTS
Tartan kilts, all-round pleated. Reg. $9.95 to $12.95. ONE PRICE 6.95

LADIES' PRINTED SMOCKS— Reg. $2.98. SALE 1.95

Special Group MATERNITY DRESSES
Reg. $3.25 to $12.95. SALE 1.95 to 5.95

BABY ROMPERS
Reg. $1.25 to $2.98. SALE 1.00 to 1.50

KIDDIES' PLASTIC KINDERGARTEN APRONS
Coloring book and crayons FREE. 50¢

LADIES' BLOUSES
Reg. to $3.98. SALE 1.95

NIGHTIES
Reg. to $5.95. SALE 2.95

SNOWSUITS AND BUNTING
Sizes 1 to 6x. Reg. to $10.95. SALE 6.95

MANY, MANY OTHER SALE ITEMS SUITABLE FOR GIFTS OFFERED AT SENSATIONAL SAVINGS IN OUR CHRISTMAS SALE!

TANG'S PAGODA "From the Store Where Things Are Different"

2624 DOUGLAS STREET PHONE 4-8686



Montague BRIDGMAN Ltd.
"The Wedgwood Shop"

Sale!

COMMENCING 9 A.M. SATURDAY, NOV. 27TH AND CONTINUING NEXT WEEK

Wonderful ideas for Christmas gifts and many items for Christmas entertaining and for family enjoyment throughout the year. Closing out some lines, reducing heavy stocks in others. SAVINGS OF ⅓, ½ AND EVEN MORE!

BONE CHINA CUPS AND SAUCERS
Wide assortment by famous names in two price groups:
Reg. $1.25 to $2.95 — 95¢ Each
Reg. $2.95 to $4.95 — $1.95 Each

Augment Your Present China for Family Gatherings—
WEDGWOOD'S EDME
Turkey Platters, 18" long. Regular $5.20 FOR $2.50 each
Large Gravy Boats with Stand. Regular $3.20 FOR $1.50 each
Open Vegetable Dishes. Regular $1.80 FOR 95¢

WEDGWOOD'S "MEADOW"
Large, round covered vegetable dishes (use the base for a salad bowl or centrepiece). Regular $8.55 FOR $3.95
For teas, buffets and TV parties, and a most useful gift! In Wedgwood's "Meadow." A large round serving plate and 6 square dessert or salad plates. 7-piece set. Regular $11.45, FOR ONLY $5.00
(NOTE: Edme and Meadow will continue to be available in a full range from our regular open stock.)

COCKTAIL, SHERRY AND LIQUEUR SETS
Glass from Sweden, England, Holland
Massive Glass Ash Trays, Candleholders, Decanters, Sherry Glasses, Cocktail Glasses.
Various Priced—All Greatly Reduced

FLATWARE
Danish Stainless Steel at ⅓ Off:
48-piece service for eight
1 SET ONLY, FOR $53.50
Some serving pieces at same savings.
English Stainless Steel with polished Walnut Handles. Sets in various combinations.
To Clear at Less Than ½ Price!

DINNER SETS
In Bone China. Two magnificent patterns for formal entertaining, being discontinued by us but not by the manufacturers, and now offered at ½ off—heirloom china at tremendous savings:
COALPORT'S "Strange Orchid," 56-piece services for 8. Regular $290.00, FOR $145.00
WEDGWOOD'S "Gold Ivy," 43-piece service for 8. Regular $299.50, FOR $149.50

TWO MORE BONE CHINA PATTERNS
We must reduce our heavy stocks of these two patterns. With additions and replacements immediately available from our regular open stock at very moderate prices!
FOLEY'S "Golden Vine," 54-piece service for 8. Regular $168.55, FOR $112.35
ADDERLEY'S "Chinese BLOSSOM," 62-piece service for 8. Regular $122.30, FOR $81.50

FINE EARTHENWARE
ADAM'S "Wyndham," 24-piece starters for 4. Regular $23.40, FOR $15.60
BOOTH'S "Green Dragon," 24-piece starters for 4. Regular $31.25, FOR $20.85

EVENING BAGS AND BELTS
Gold and silver hand embroidery from India for formal occasions.
BAGS—Regular to $25.00, FOR $10.00
BELTS—Regular to $15.00, FOR $7.50

TILES
Hand painted, from England. For trivets, trays, table tops, etc. 6"x6". Regular $2.25 FOR $1.25

TABLE LAMPS
A small collection, soiled from display use, at a fraction of original price

POTTERY FIGURINES FOR CHILDREN
Walt Disney characters by Beswick. Regular $3.00 FOR $1.00

FLORAL CENTREPIECES
MOORCROFT VASES
WEDGWOOD PICTURE PLATES
Many Other Oddments—
Bring Your Christmas List!

No Exchanges, Refunds, C.O.D.'s or Telephone Orders. Regular Charge and Budget Accounts Honored

Montague BRIDGMAN Ltd.
811 GOVERNMENT ST. "The Wedgwood Shop" VICTORIA



FUN and MUSIC WITH GORDON REID & CO.

ON "HOUSEWIVES' HOLIDAY"
DAILY 9.30 A.M. DAILY
CKDA
DIAL 1280



Saturday Third Big Day Mc & Mc's Annual
Pre-Christmas SALE!

- Choose now from hundreds of low-priced gift suggestions!
- Re-check your 6-page flier—bargains galore!
- Savings in every department—not-advertised specials too!

For the Holiday Season---Limed Oak or Walnut
CELLARETTES

A beautifully finished liquor cabinet complete with 26-piece set of crystal—includes 6 each, wines, cocktails, whiskys, goblets, 1 ice-lip pitcher, 1 ice tub. Top opens up . . . doors open out to full set of glassware. Complete with stainproof mixing tray. Lower cupboard with plenty of storage space . . . lock on door! Choose from dark walnut or limed oak.
185.75

LIMED OAK CELLARETTE WITH "FORMICA" TOP
You can mix drinks on top of this beautifully finished cabinet — because its "FORMICA" — stainproof, won't craze or crack, heat-resistant . . . just clean with a damp cloth! Complete with 19-piece glassware set . . . in limed oak only. Each 89.50

For Christmas Giving — For Your Own Home
CHROME SMOKER STANDS

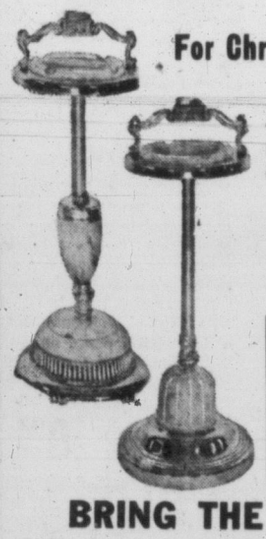

Just arrived! . . . and just in time for Christmas giving . . . modern Silver-Chrome Smokers' Ash Stands. Choose from 14 different styles . . . all complete with lighters (in the handle). A style and color for every home. Choose yours now . . . use Mc & Mc's Lay-Away Plan.
12.95
Others at 16.95

Xmas Lay-Away Plan
- A small deposit holds one or many items.
- Make payments at any time—any amount until fully paid—there are No Extras!

BRING THE KIDDIES TO TOYLAND!
- Check your pre-Christmas flier for Toy Specials!
- Be early this year — choose now — pay later!
- See the "Bargain Counter" — Toys up to Half Price!

—Toyland, Second Floor

STORE HOURS! 9 a.m. to 5 p.m. Wed., 9 a.m. to 1 p.m.

FREE PARKING SPACE Entrance from Cormorant St.—Just off Government

Leaders in HARDWARE and HOME FURNISHINGS

## QUEEN TO BROADCAST CHRISTMAS MESSAGE

LONDON (Reuters)—The Queen this year will broadcast her Christmas message from Sandringham, her country home in Norfolk, the British Broadcasting Corporation announced tonight. The traditional Christmas program linking the people of the British Commonwealth will have for its theme "The Good Neighbors," and speakers will be heard broadcasting from Australia, Britain, Canada, India, Japan, Korea, Luxembourg and Nigeria.

# Unions Reject Action Against Negro Labor

### Racial Job Preference Proposal Snubbed By Powerful British TUC

COVENTRY, England (Reuters)—Britain's growing race problems, caused by an influx of Jamaican Negroes, was spotlighted again Thursday when regional leaders of the powerful Trade Unions Congress snubbed a local union chief who called for deliberate discrimination against colored workers.

James Leask, a local secretary of the Transport and General Workers' Union, submitted his resolution at a meeting of the Midland regional advisory committee of the TUC. He said the problem of the Negroes is becoming acute in Birmingham.

The delegates cheered when a member shouted "next business" as soon as Leask had spoken, and the meeting moved on without discussing the measure.

Earlier in the week Leask said he would include in the resolution a four-point plan, but it was not in Thursday's version.

The points were that no colored workers be given supervisory jobs, or be hired if white workers were available, that there should always be talks between the union and management before colored workers were hired, and that colored workers should be the first fired in any layoffs.

### Noted Presbyterian Church Leader Dies

LAKEVILLE, Conn. (P)—Rev. Dr. Henry Sloane Coffin, 77, noted retired Presbyterian church leader and prolific writer on religious subjects, died Thursday at his home here after a brief illness.

He was a former president of Union Theological Seminary in New York City, where he was born.

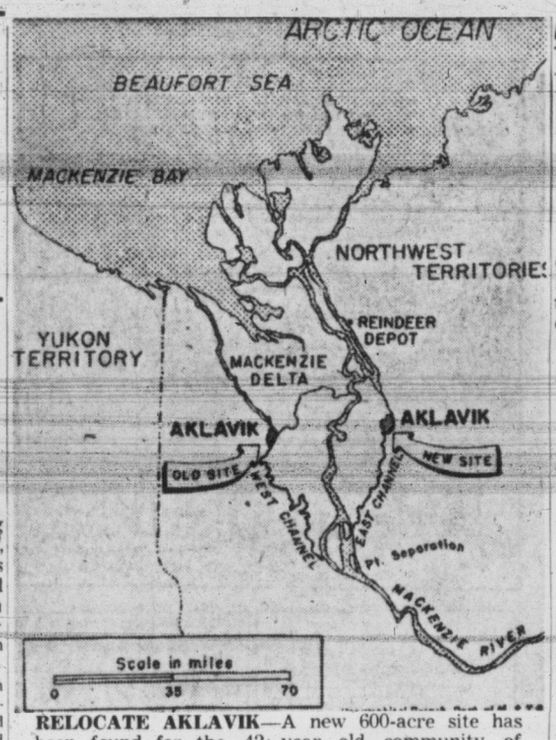


**RELOCATE AKLAVIK**—A new 600-acre site has been found for the 42-year-old community of Aklavik, largest in the Canadian Arctic. The community will be moved to a new location on the east channel of the Mackenzie River, about 33 miles east of the present site, and linked with the outside world by an airport. Planning of the new townsite will start immediately. The move was necessary because melting permafrost turned the terrain into a quagmire during the summer. This map shows the old and new sites. (CP photo.)

## IN THE CARIBOO

# Birth Rate Beats India

PRINCE GEORGE (CP) — The birthrate in the Cariboo health unit area rivals that of Bombay, India, Dr. Gordon Fierheller said here. He told a service club the Prince George area birthrate was 40 a thousand compared with 25 a thousand for the province.

* * *

**MEDAL FOR McMURDO**

**KAMLOOPS (CP)—A. Nelson McMurdo, conductor of the Kamloops high school band, has received the Governor-General's medal for the group's performance at the Holland world music festival. In addition to the award for their musical ability, the band won a gold medal for their marching display.**

* * *

**$3 MILLION BERRY CROP**

MISSION (CP) — Strawberry and raspberry growers in the Fraser Valley have been paid about $3,000,000 for their crops this year, in a wet season that saw tonnage sliced in half over last year's showing. The estimate was made today by processing plant officials after final payments were made for 1954 crops. Across the board payments for strawberries was 17½ cents a pound.

* * *

**TO BUY ARENA**

SUMMERLAND (CP) — A meeting of 250 ratepayers here voted to ask municipal council to draw up a $62,000 by-law for recreational facilities. If the measure is approved $24,000 would be earmarked for purchase of the present rink and the remainder would be used for artificial ice machinery.

## BILLY GRAHAM TO MAKE 'CRUSADE' IN NORTHWEST

SEATTLE (AP)—Evangelist Billy Graham, concerned about what he called "the great spiritual need" in the Pacific Northwest, said Thursday he may return in 1956 to make a month-long "crusade" through the state of Washington.

"The Northwest is a great harvest field for Christ," said the 36-year-old Rev. Graham before his departure by plane for San Francisco. "We promise that we're going to come back as soon as we can. We'll give serious thought to 1956."

Say "When" with...
DOMINION TEN
CANADIAN WHISKY
This advertisement is not published or displayed by the Liquor Control Board or by the Government of British Columbia.

Pres-to-logs
Trade Mark Registered
ORDER NOW
$20.50 Per Unit (240 Logs)
Delivered into your basement (within 4½-mile circle)
Victoria Wood & Coal Co. Ltd.
217-625 FORT (In the Yarrow Bldg.) Phone 2-8247

BECOME an ARTIST OVERNIGHT
$2.50 and $3.50
Large Choice of Designs
Learn to Paint by Numbers and Have Fun While Doing It
The new Oil Painting sets complete with all supplies and canvases, with full easy instructions.
Diggon's!
Art Department
Government and Johnson

A SMART NEW
DINING ROOM SUITE OR DINETTE SUITE FOR CHRISTMAS ENTERTAINING

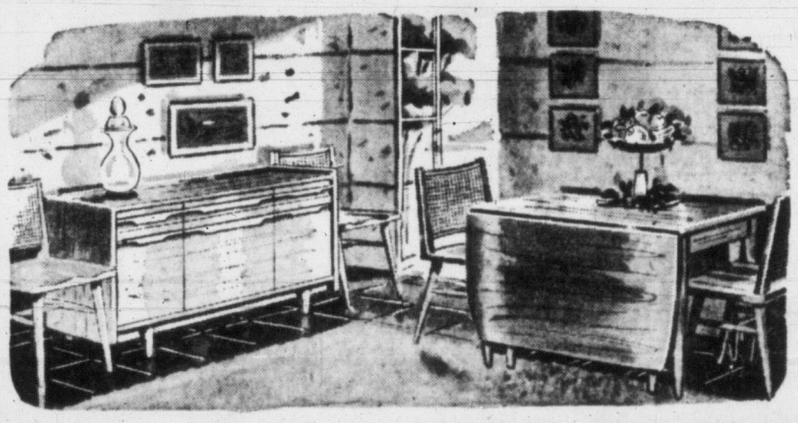

★ AT THE HOME YOU MAY CHOOSE FROM A FINE SELECTION

Choose Now and Be Ready for Christmas Guests!

6-PIECE SUITE
Smart new 6-piece suite in limed oak, sea-mist mahogany, walnut or red mahogany. A fine suite consisting of large table, 4 chairs and modern buffet. $275.00

VILAS MAPLE
Featuring extension table, four chairs and Welsh dresser $207.00

VILAS ARISTOCRAFT
Distinctive dining room furniture featuring drop-leaf table, four chairs and buffet $314.00

SMART MODERN DINETTE
In attractive limed oak or walnut—six pieces $169.50

6-PIECE PLATINUM MAHOGANY SUITE
Something really new and smart in dining room furniture. 6 pieces $269.00

9-PIECE LIMED OAK SUITE
For the large dining room, a fine quality suite consisting of large extension table, 6 chairs, buffet, china cabinet. $497.50

8-PIECE TRADITIONAL MAHOGANY SUITE
A fine dining room suite consisting of table, 6 chairs and buffet $299.00

SEE OUR FINE SELECTION OF OPEN STOCK MAHOGANY, WALNUT AND TRADITIONAL PIECES

NEW OPEN STOCK BEDROOM SUITE
and it's Really Beautiful!

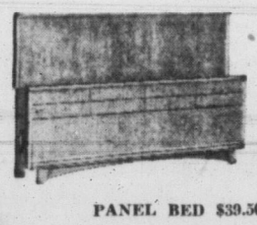

In smart limed oak, well constructed, and finish like polished glass — BEST VALUE FOR BETTER QUALITY — In stock for immediate delivery.

BUY ONE PIECE OR A COMPLETE SUITE
You can start today and purchase any part or piece of this suite and complete it at your convenience.

PANEL BED $39.50

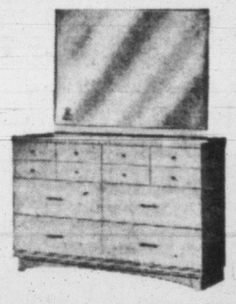

DOUBLE DRESSER $109.50

NIGHT TABLE $29.50

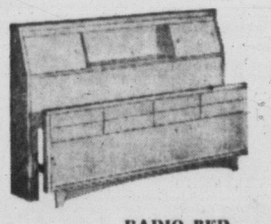

RADIO BED $63.50

CHAIR $16.50

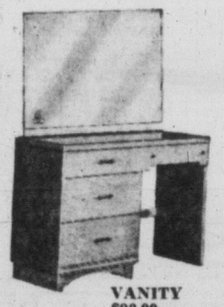

VANITY $93.00

CHIFFONIER $59.50

COMMODE $36.50

EASY TERMS, OF COURSE
YOUR OLD FURNITURE TAKEN AS PART OR DOWN PAYMENT

HOME Furniture COMPANY
825 FORT ST. (Above Blanshard St.) Phone 2-5138

Canadian Pacific
'SCENIC DOMES'
MONTREAL-VANCOUVER • TORONTO-VANCOUVER

HAPPY, SAFE, COMFORTABLE TRAVEL!

There's a new thrill awaiting transcontinental travellers NOW on the new Canadian Pacific all-stainless-steel Scenic Dome cars.

"SCENIC DOME" lounge cars and new all-stainless-steel sleeping cars are now in service all the way between Montreal and Vancouver and Toronto and Vancouver . . . offering a wide choice of accommodation from cosy Duplex Roomettes to luxurious Drawing Rooms.

COMMENCING IN DECEMBER new Scenic Dome Coach-Coffee Shop cars on which you can, for the first time, reserve full-length reclining COACH seats . . . and enjoy budget meals and snacks in colourful, modern Coffee Shops.

MAKE YOUR TRAVEL RESERVATIONS EARLY. Send a Christmas Gift of a PREPAID RAIL TICKET . . . just see your railway agent. It costs no more to ride the "Dome" way.

Canadian Pacific—The only DOME service in Canada

I and LOIS

DICK TRACY

NANCY

BUZ SAWYER

DOTTY

MARK TRAIL

BUGS BUNNY

ALLEY OOP

ORPHAN ANNIE

KING AROO

## OUT OUR WAY

## BOARDING HOUSE

PENNY

MARTHA WAYNE

AROUND HOME

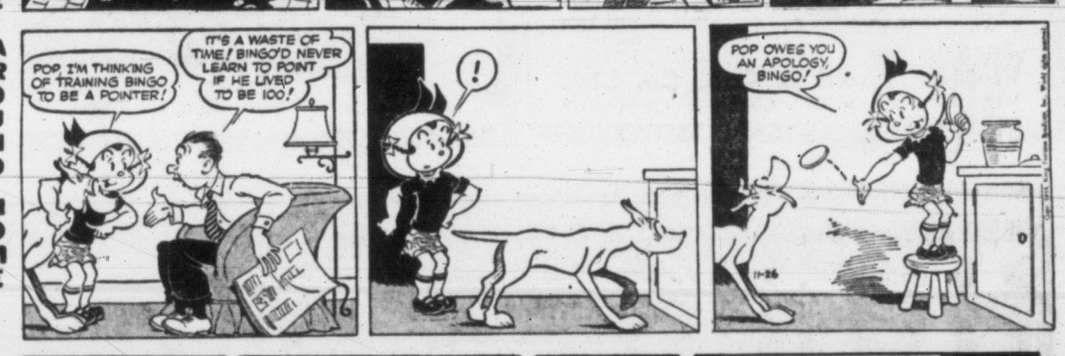


LONG SAM

'NO PUBLICITY STUNT'

# Marlon Brando Home To Meet Josanne

By ELIZABETH TOOMEY

NEW YORK (UP)—Marlon Brando came home today for a reunion with his French fiancee and said angrily that rumors his engagement was just a publicity stunt are "too stupid to deny."

Josanne Mariani, the 19-year-old stepdaughter of a French fisherman who announced her engagement to the movie star a month ago in France, was not at the dock when Brando arrived aboard the liner United States.

Brando said he had asked her not to come because "I don't care to make any kind of public display of my relationship with Josanne."

Brando left the pier to meet Josanne at an undisclosed rendezvous.

"It is not a publicity stunt, and I do intend to marry the girl," Brando told reporters.

"If it were a big publicity stunt, I'd be foolish to admit it, and if it weren't it speaks for itself. It's stupid to deny it. People will think what they want to."

Brando said he and Josanne will be married "early next summer."

"I don't really care to speak about my personal feelings to the general public," Brando said softly. Reporters had to strain to hear what he said although the actor, who often has been unco-operative, was surprisingly polite and talkative. Asked why he chose a French girl for a wife instead of an American girl, Brando said:

"When choosing a wife I don't think it is particularly important to question the nationality. It is important to find someone you are compatible with."

"The actor said he will be busy studying singing and dancing for his forthcoming movie "Guys and Dolls," and that he hopes to do a play on Broadway.

On the trip from England, other passengers saw little of Brando, although he spent one evening conversing fluently in French with Salvador Dali, the artist, who also was a passenger.

Mount Roya, towering over the city of Montreal, is one of several extinct volcanoes rising from the St. Lawrence plain.

gives you a fresh start
while it gives you a fresh taste
WRIGLEY'S SPEARMINT CHEWING GUM
The lively flavour freshens your taste—cools your throat . . . and the pleasant chewing gives you a happy little lift. Get some refreshing delicious Wrigley's Spearmint Gum today.

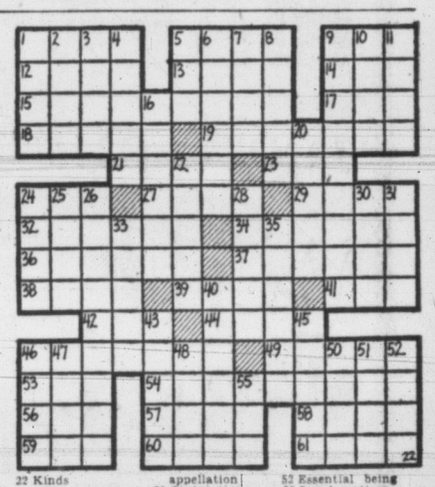

ACROSS
1 Shade of pink
5 Sad color
9 Primary color
12 Work
13 Comfort
14 Uncle Tom's friend
15 Drink-mixer
17 Favorite
18 Frozen rain
19 Masculine appellation
21 Subterfuge
23 Always (poet.)
24 Founder of Babism
27 Medical amount
29 Inflammation (suffix)
32 Click-beetle
34 Take offense
36 Stop
37 Dinner course
38 Appear
39 Denomination
41 Stitch
42 Permit
44 Pace
46 Dried grapes
49 Wash lightly
53 Country hotel
54 Buckskins
56 Expire
57 Bra sack
58 Japanese outcasts
59 Worm
60 Accomplishes
61 Wise

DOWN
1 Steals
2 Jewel of changing colors
3 Certain
4 Natural fat
5 Masculine nickname
6 Gentlewomen
7 Employs
8 Weird
9 Newspaper workers
10 Always
11 Fruit
16 Musical exercises
20 Believer in God
22 Kinds
24 Sleeping places
25 Toward the sheltered side
26 Baseball term
28 Upright
30 Arrow poison
31 Simmer
33 Periods
35 Comes in
40 Hebrew ascetic
43 Get through (with over)
45 Toll roads
46 Be borne
47 Blackbirds of cuckoo family
48 Roman emperor
50 Feminine appellation
51 Obstruction
52 Essential being
55 Legal matters

Answer to Previous Puzzle



# Frogland War of Extinction Ends, Peaceful Co-Existence

BAKAR ARANG, Malaya (Reuters)—Fears of an imminent world catastrophe abated in this village Thursday as two warring tribes of frogs settled down to a period of peaceful co-existence.

To superstitious Chinese housewives, the four-day battle of the frogs in Madam Oh Hong Suan's backyard had served as a sure portent of a terrible event. The last frog war in 1950 had been followed by the outbreak of the Korean war.

But a Chinese mystic ventured into the backyard battleground Thursday and went into a trance. Anxious women who Wednesday sacrificed pigs and chickens to appease the "god of fire" waited in silence.

The mystic rose from the mud and announced triumphantly that Prince Loh Chia, the infant god who rides a wheel of fire, had personally assured him that no harm would arise from the frog war.

Shouts of relief went up from the assmbled women. The frogs, back in their rival domains—ponds at each end of the yard—just croaked.

Inhabitants of this village 500 miles north of Singapore had both marveled at and feared the course of the war until its inconclusive finish last week end.

Casualties on both sides were apparently so heavy that the combatants decided to live at peace in their own spheres.

The fighting broke out when the king of the big brown edible frogs ventured into the pond possessed by the smaller, but louder-croaking, black frogs. The blacks gave the royal visitor a rough time before driving him out.

# World-Famous 'Cellist, Hambourg, Dies at 69

TORONTO (CP)—Boris Hambourg, 69-year-old internationally known 'cellist, died Wednesday.

He won recognition during numerous Canadian and United States tours and in recitals in London and Toronto. Mr. Hambourg visited Europe many times, including tours in 1930, 1934 and 1937 when he accompanied the University of Toronto Hart House string quartet.

Together with his father and brother, Jan, he founded the Hambourg Conservatory of Music and Concert Society in Toronto.

He is survived by his widow, the former Maria Bauchope, his brother, Mark, of London, a brother, Clement, of Toronto, and a sister, Luba, of London. His brother Jan died in 1949.

## TWO for the SHOW

By PHIL LEE

AA (Oscar Class)
A (Don't Miss)
BB (Worthwhile)
(B For Rainy Days)
C (To put in time)

**(B PLUS) "BENGAL BRIGADE" (Odeon)** — The story of the "Bengal Brigade" is what might be described as of the paper doll variety. When you cut one, then pull the folded paper apart you have a whole string of them, each one looking exactly like the other. And that's the trouble with the film. The story keeps haunting you throughout, as though you are viewing celluloid ghosts.

Rock ("The Magnificent Obsession") Hudson is an officer with an Indian regiment. When the picture opens they are being besieged by the enemy, "growing impatient under nearly one hundred years of British domination." In the ensuing action the regiment's major is killed and Hudson is taken from his Sepoys to be made the colonel's aide just as he is about to lead an assault upon an enemy position. A few minutes later, when the attacking Sepoys fall into a trap and a fellow officer is dilatory in going to their rescue, Capt. Hudson disobeys his commanding officer and instead of ordering the retreat to be sounded takes over and leads the second unit to victory.

★ ★ ★

**IN SPITE OF THE HERO**ism and success of the attack Hudson is court-martialled and awarded a "severe reprimand." Rather than submit to what he considers to be unwarranted discipline he resigns his commission. This appears to do him no good whatsoever. Not only is he out of the army but he is out of the arms of the Colonel's daughter, Arlene Dahl.

So far this isn't too bad a yarn. Quite nicely played, as a matter of record. But from here until the final curtain the plot degenerates and becomes something you feel as though you've seen before.

★ ★ ★

**FOR INSTANCE THERE** is the bit about the greasy bullets going against the religious grain of the sepoys; getting mixed up with the enemy on purpose so as to find out when the rivers are to run red with British blood only to be thought a traitor by his former army friends.

Even a goodly amount of moralizing about British rule in India and the right of a nation to govern itself fails to hide the hackneyed theme.

Too bad this. Because the acting is tolerably good and the photography excellent.

**KITTENS, DOLLS, FAIRIES** and Old St. Nick will be "on stage" at the Royal Theatre on Dec. 4, 11 and 18, when the Hudson's Bay "Santa Claus Show" makes its annual appearance. Above (left) is Marilyn Newby, 3279 Glasgow, and (right) Beverly Hermiston, Bryden Court, two of the pupils of the Florence Clough Dance Academy who will take part in the show. Proceeds from the productions, which will be performed at 9.30 a.m. and 11 a.m. each time, will go to the Queen Alexandra Solarium. Tickets are on sale at the Hudson's Bay Co.

**ICELAND POETRY**

Native of Iceland, Stephen Stephansson, who farmed in Alberta until his death in 1927, was called the greatest modern Icelandic poet.

*TRAVELLER'S ADVICE*

## Take More Time To Enjoy Living

If Canadians would take more time to enjoy themselves and appreciate life, they would soon learn the art of living, something that Europeans have mastered long ago, Rotarians here were told Thursday.

G. F. "Pat" Dunn, recently returned from a trip to Europe, where he represented B.C. at the centenary of the Chartered Accountants' Institute of Scotland, told the club that Canadians have a long way to go before they will equal European in knowing how to enjoy life.

Illustrating his point, he described the benevolent discipline of the English, their appreciation of the past, their courtesy, and their genuine hospitality.

He noted the cool reception given to Americans in European countries but also said: "It was wonderful to see the heart-warming welcome extended to Canadians by those same people."

Dr. Dunn said he was depressed by the defeatist attitude of the French when speaking of their national landmarks, as though France's great days were gone, never to return.

He spoke of the excellent architecture to be found in modern-day Italy.

"Italians are years ahead of us in their designs of buildings," he said.

He praised also the cleanliness of the Swiss, describing the neatness of their countryside and their cities, a strong contrast to Canadian rural and urban areas.

# Spencer Stores Buy Big Block

Spencer Stores Limited have bought the Coast Hardware Building at 1418 Douglas Street, next door to their Douglas branch.

The two-storey building will be renovated to allow expansion of the present store. A new sporting goods department, camping supplies section and hardware department will be incorporated in the new store.

The expansion will make Spencer's Stores Victoria's third largest department store.

Alterations to the building will not commence until February.

Spencer's Stores Limited, owned by Fred Spencer, employ a staff of 80 and were formerly known as the General Warehouse.


FOUR GUNS TO THE BORDER
COLOR BY Technicolor
STARRING RORY CALHOUN · COLLEEN MILLER · GEORGE NADER · WALTER BRENNAN
At 1.00, 3.50, 6.45, 9.35
Added Technicolor Hit "YES SIR, THAT'S MY BABY" Featuring DONALD O'CONNOR At 2.25, 5.15, 8.10
NOW SHOWING!
PLAZA

TODAY! At 1.14, 3.21, 5.28, 7.35 and 9.42
Technicolor BENGAL BRIGADE
STARRING ROCK HUDSON · ARLENE DAHL
CO-STARRING URSULA THIESS
ODEON

Odeon movie club
SATURDAY — 10 A.M.
FREE TICKETS THIS WEEK
From Any Merchant in the 700 BLOCK YATES ST.
SANTA CLAUS WILL BE THERE WITH FREE COCA COLA FOR ALL CHILDREN
ALL CARTOONS and COMEDIES Chapter 6—CAPT. KIDD

Don't miss
GREY CUP CAVALCADE
CJVI 9.15 A.M. Saturday, Nov. 27
presented by
CPI CANADIAN PITTSBURGH Industries Limited
GLASS · PAINT

Memorial Arena Schedule
FRIDAY, NOVEMBER 26
7.00- 8.30—Patch Session
10.00-11.00—V.I. Amateur (Navy)
11.30- 1.30—Naden
3.00- 5.00—V.F.S.C., General
5.00- 6.30—Minor Hockey
7.30- 9.30—V.F.S.C., Senior
9.30-11.00—V.I. Amateur (Drakes)
SATURDAY, NOVEMBER 27
7.00- 9.30—Minor Hockey
10.30-12.30—V.F.S.C., Junior
1.30- 3.30—Public Skating
5.00- 7.00—V.F.S.C. Inter. and Snr.
8.00-10.00—Public Skating
10.00-11.00—East Indian Assoc.

because you've a taste for finer things
INCORPORATED 2ND MAY 1670
Hudson's Bay DEMERARA Rum
This advertisement is not published or displayed by the Liquor Control Board or by the Government of British Columbia.

CLUB Tango
WATCH FOR VICTORIA'S SMARTEST NIGHT CLUB OPENING SOON!

SUPPER DANCE SAT. NIGHT
MONTEREY
Phone Now for New Year's Reservation
Phone 4-9731

PLAY A MUSICAL INSTRUMENT
TAKE YOUR CHOICE:
• Trombone • Saxophone • Clarinet • Drum Pad • Accordion • Violin • Guitar • Banjo • Mandolin • Trumpet
Are you one of the musically inclined who is handicapped because you can't afford an instrument now?
SEE WARD'S MUSIC 1320 Broad Street
We will supply the instrument of your choice while learning.
Just Phone 2-4722

Malahat Chalet
A GLORIOUS VIEW DELICIOUS FARE
A wonderful 17-mile drive up the glorious Malahat, a delicious home-cooked meal or fragrant coffee in the "Hitching Post." Breakfast, lunches, teas, dinners.
Chalet Open Daily 9 a.m. to 7 p.m. except Monday
Look for Chief Malahat and the Totem Poles

Tillicum OUTDOOR
2-7531 Corner BURNSIDE and TILLICUM ROADS
BRIAN AHERNE - VICTOR McLAGLEN "CAPTAIN FURY" At 7.00 and 9.45
THE BOWERY BOYS "PRIVATE EYES" At 8.45
ALWAYS A CARTOON
ADMISSION 50¢ GATES OPEN 6.30 SHOW STARTS 7.00
TWO FREE PASSES TONIGHT IF YOUR CAR LICENSE ENDS IN 16

DOMETY BEREZENETZ
European Professor of Singing
Concert and Opera Artist
(BARITONE)
Male Voices accepted from age of 20
Female Voices accepted from age of 13
(Training under special system)
1736 Haultain St. Phone 3-9008

HUMBER'S SCOOP THE MARKET
100% PURE Pillofoam MATTRESSES
3'3" size. Regular $64.50 — $49.50
4'6" size. Regular $74.50 — $59.50
Pay Only $1.25 Per Week!
HUMBER'S
One Block Down View from Eaton's China Dept. Towards the Water

NOW SHOWING! THE MILLION DOLLAR MUSICAL WONDER FILM
SAMUEL GOLDWYN'S New Musical Wonderfilm!
Hans Christian Andersen AT 2.18 5.39 9.05
TECHNICOLOR
Danny Kaye
—PLUS—
Drama of a Boy and His Dog
SHAGGY
AT 1.01 - 4.22 - 7.43
Starring George Nokes - Brenda Joyce Robert Shane and Shaggy
ATLAS

GEM THEATRE SIDNEY
TONIGHT AT 7.45
"DESTINATION GOBI"
DRAMA IN TECHNICOLOR
starring RICHARD WIDMARK DON TAYLOR
Exciting Adventure in the Gobi Desert

NOW SHOWING!
"YOU CAN'T BEAT THE IRISH"
British-Produced Irish Comedy
Featuring JACK WARNER BARBARA MULLINS
Selected Short Subjects, Including "ACROSS CANADA WITH A CAMERA"
Complete Program—6.45 and 8.54
Feature Starts—7.39 and 9.48
OAK BAY
Temple of Refined Entertainment and Education

NOW SHOWING!
'Man on the Tightrope'
STARRING FREDRIC MARCH TERRY MOORE ADOLPHE MENJOU
PLUS SELECTED SHORTS and CARTOON
Doors Open 6.30
2 Complete Shows, 6.50 and 9.00
Where Sound Sounds Better! FOX A Picture That Pleases
HILLSIDE AND QUADRA
PLENTY OF PARKING SPACE

USED CAR?
WILSON MOTORS!
Yates at Quadra

Feature at 1.53 4.22 6.51 9.24
NOW SHOWING CAPITOL
"White Christmas"
BING CROSBY DANNY KAYE
ROSEMARY CLOONEY · VERA ELLEN
TECHNICOLOR VISTAVISION
—PRICES—
1 to 2 p.m. 50c, 2 to 5 p.m. 75c
Eves. $1.00, Students 50c to 5 p.m.
After 60c, Children 25c Anytime
Incl. Govt. Tax

THE MOST EXCITING ADVENTURE THAT EVER SPANNED THE 2,400 MILES BETWEEN HONOLULU AND SAN FRANCISCO BAY!
CINEMASCOPE
Doors 1 p.m. Feature 1.10, 3.45, 6.20, 9.00
THE HIGH AND THE MIGHTY
WARNERCOLOR
JOHN WAYNE CLAIRE TREVOR LARAINE DAY
PRICES Adults 1-2 p.m. 50c 2-5 p.m. 60c 5 p.m. on 85c Students 50c All Day Children 25c All Day
EXTRA TIMES-WARNER NEWS
NOW SHOWING! ROYAL A FAMOUS PLAYERS THEATRE

JOSEPH CONRAD'S GREATEST SEA STORY!
MORE DANGEROUS... than raging monsoon seas... than greed-mad pirates with a lust for gold... WERE THE KISSES OF THE STOWAWAY WOMAN!
Feature at 1.05, 3.59, 6.53, 9.47
HERBERT L. BATES ... HERBERT WILCOX
LAUGHING ANNE
COLOR BY TECHNICOLOR
COREY · LOCKWOOD · TUCKER · SHINER
PLUS the thrill-a-minute science-fiction drama
"TOBOR, THE GREAT" CHARLES DRAKE
STARTS TODAY Dominion A FAMOUS PLAYERS THEATRE At 2.35 5.29 8.23

THE VICTORIA DAILY TIMES Presents.....
WARNER-PATHE NEWS
QUEEN MOTHER HAILED ON VISIT TO CANADA
FRENCH PREMIER IN CANADA ON WAY TO U.S.
NATION MOURNS WAR DEAD AT ANNUAL RITES
WESTERHAM, ENGLAND—SIR WINSTON ATTENDS A CHRISTENING

"The High and the Mighty"
STARRING
JOHN WAYNE ROBERT NEWTON
CLAIRE TREVOR DAVID BRIAN
ROBERT STACK LARAINE DAY
JAN STERLING PHIL HARRIS
DOORS: 1 P.M.
Feature: 1.10, 3.45, 6.20, 9.00
ROYAL NOW SHOWING

FASTER RESULTS LOWER COSTS

# TELEPHONE 2-3131

TIMES WANT ADS SERVE YOU BETTER



Published every afternoon except Sunday by Times Publishers Ltd., 2631 Douglas Street, Victoria, B.C.

Subscription rates: Daily by carrier, city (Greater Victoria), $1.50 per month. Daily by carrier (suburban and all other) $1.25 per month. Single copy sales price, 7 cents daily, 10 cents Saturday. Mail rates: Wherever carrier service is maintained in suburban and all other, $1.25 per month. Canada, Great Britain, Yukon Territory, one year $13.00, six months $7.00, three months $3.50, less than three months $1.25 per month. Saturday (Week-End Edition) one year $5.00. United States $1.25 per month. Other foreign countries, $2.00 per month.

Authorized as second-class mail, Post Office Department, Ottawa.

### CLASSIFIED RATES

14c per line per day, 38c per line per three days, 73½c per line for six days, $3.12 per line for the month (26 days). Above rates apply to consecutive insertion. Minimum advertisement, two lines only. Contract rates on application.

Marriages, In Memoriam Notices, Cards of Thanks not exceeding 12 lines, $1.50 per insertion. Each additional line 14c daily.

Deaths, Funeral Notices not exceeding 12 lines, $1.50 first insertion and $1.00 subsequent insertions. Each additional line 14c daily.

In the event of an error occurring the liability of the Victoria Daily Times shall not exceed the charge for the space actually occupied by the item in question.

### TERMS OF PUBLICATION

The Victoria Press Ltd. shall not be liable for non-insertion of any advertisement beyond the amount paid for such advertisement.

All claims of error in publication shall be made within 12 hours thereafter and if not so made shall not be considered. No claim will be allowed for more than one incorrect insertion nor for errors not affecting the value of the advertisement.

All advertising copy will be subject to the approval of Victoria Press Ltd., who reserve the right in its sole discretion to classify, reject or insert copy furnished.

Eastern Canada representative, W. H. Austin & Co., 18 Toronto Street, Toronto, Ont.

United States representatives, Cresmer & Woodward, Canadian Division.

## VITAL STATISTICS

### 1 BIRTHS

DOROHOY—Born to Shirley and Eddie Dorohoy (nee Switzer), 1866 Oak Bay Avenue, Victoria, B.C., at the Royal Jubilee Hospital, on November 25, 1954, a daughter, Barbara Lorraine, 5 lbs. 9 ozs. Special thanks to Dr. S. M. Paul and staff.

DURRANT—To Glad and Ern Durrant (nee Huick), 519 Joffre Street, at the Royal Jubilee Hospital, November 25, a daughter, Susan Christine. Many thanks to Dr. Buffam and maternity staff.

FYLES—Born to Mr. and Mrs. J. T. Fyles (nee Shirley Ganong), 1710 Lansdowne Road, Victoria, B.C., at Royal Jubilee Hospital, November 24, 1954, a son, James William. Brother for Tom.

MARCHMENT—Born to Grace and George Marchment, 999 Darwin Road, at St. Joseph's Hospital on November 24, 1954, a daughter, Candice Margot, 5 lbs. 6 ozs. A sister for Ronald, Wayne and Murray.

### 4 DEATHS

BRISCOE—On November 25, 1954, in Victoria, Sarah (Cis) Briscoe, of 1250 Newport Avenue, Oak Bay; born in Warwickshire, England, a resident of Victoria and district for the past 25 years. She leaves her husband, Wilfred Henry, and two sons, Gilbert C. of Victoria and Derek A. (Peter) of Vancouver; one grandson, Gilbert Edward of Vancouver; one brother and one sister in England.

Funeral services will be held in McCall Bros.' Floral Funeral Chapel on Monday morning, November 29, at 10.30 a.m. Cremation.

(Edmonton Journal and Vancouver Sun please copy.)

BROWN—In Victoria, at the Belmont Nursing Home, on November 25, 1954, Mrs. Mary Brown, aged 94 years, widow of the late James F. Brown. She is survived by a brother, S. Curtis, of Toronto, Ont.; and several nieces and nephews.

Funeral services will be held from the Thomson Funeral Home on Saturday, November 27, at 3 p.m., followed by interment in the Royal Oak Burial Park.

BRYCE—Suddenly in Victoria on Nov. 24, 1954, George Laidlaw Bryce, aged 78 years; born in Watford, Ont., of 717 Lansdowne Avenue, Saskatoon. He leaves his wife, Lottie; four sons, Hugh Glendinning of Hudson, Wisconsin; Arthur George of Victoria; Ronald Campbell of Toronto, and William Alistair of Vancouver; one daughter, Mrs. R. B. (Muriel) Pritchard of Vancouver; eight grandchildren.

Funeral services will be held in Canadian Memorial Chapel, Vancouver, on Saturday, Nov. 27, 1954. Interment in Vancouver, B.C. McCall Bros., funeral directors.

CROMIE—Died in Victoria, Mary Isabella Cromie, wife of Herbert John Cromie of 1431 Thurlow Road; born in County Down, Ireland, and resided here for ten years. She also leaves two daughters, Maureen Ann in Vancouver, Patricia Joan at home; one son, Michael Victor in R.C.A.F., Ont. The late Mrs. Cromie was active in W.M.S. circles of First United Church.

Funeral services will be held in McCall Bros.' Funeral Chapel on Monday afternoon, Nov. 29, at 3 o'clock, Rev. M. A. J. Waters officiating. Cremation. No flowers by request.

CROSBY—Suddenly on Friday, November 19, 1954, Mr. Edward William Crosby, aged 51 years, a resident of Victoria for the past nine years, late residence, 627 Bay Street. He leaves two daughters, his father, a brother and two sisters.

Funeral services will be held at the Stevens Funeral Chapel, Port Alberni, B.C., on Saturday, Nov. 27, 1954, at 2 p.m. Interment in the Alberni Cemetery. Sands' Mortuary Limited, Victoria, B.C.

INGRAM—Died suddenly on November 11, 1954, in Calgary, Gilbert Ingram, age 38. Formerly of Victoria, B.C., he leaves two sisters, Mrs. Irene Roach and Mrs. Mildred Richardson; also two brothers, Alex and Norman, all of Victoria.

Funeral took place at Edgewater, B.C.

JORDAN—On Friday, Nov. 26, 1954, at the Royal Oak Private Hospital, at the age of 68 years, Mrs. Anne Jordan, widow of Jack Jordan; a resident of Victoria for the past three years, formerly of Medicine Hat, Alta. She leaves her daughter, Mrs. A. R. (Violet) Bell, of 2178 Ferndale Road, and her sister, Mrs. H. A. Bell, of Waterford, Conn.

Funeral services will be held at the Sands' Mortuary Limited, "Memorial Chapel of Chimes," on Monday, Nov. 29, 1954, at 1.30 p.m., Rev. Edgar Foreman, D.D., officiating. Interment in the Royal Oak Burial Park.

(Medicine Hat, Alberta, paper please copy.)

NAYLOR—Suddenly in the Vancouver General Hospital, Vancouver, B.C., on November 24, 1954, Mrs. Emma Naylor, in her 83rd year. Born at Mayne Island and a resident of Mayne Island and Victoria all her life. She leaves nieces and nephews.

Funeral services will be held at the Sands Mortuary Limited, "Memorial Chapel of Chimes," on Saturday, November 27, 1954, at 11 a.m., Canon George Biddle officiating. Interment in the Royal Oak Burial Park.

McGREGOR—In Victoria on Nov. 25, 1954, Laurn Alexander McGregor, aged 63 years, of 915 10th Avenue N., Port Alberni; born in Victoria and had been a resident of this city for 20 years prior to going to Port Alberni 20 years ago. He leaves his wife, Mary; two daughters, Mrs. G. (Anne) Emde of Port Alberni, and Mrs. Marie Pearson of Edmonton; four grandchildren, Nita, Laurn, Terry and Lynn; two sisters, Mrs. George Burns and Mrs. Walter Miller, both of Victoria; two brothers, Alpine of Port Alberni and Roy of Victoria.

Funeral services will be held in McCall Bros.' Floral Funeral Chapel on Monday afternoon, Nov. 29, at 1.30, Rev. P. Johnson officiating. Interment in Ross Bay Cemetery.

McPHERSON—At St. Mary's Priory, Langford, on November 24, 1954, Elsie Dunbar, wife of A. H. McPherson, 3917 Cedar Hill Crossroad, and eldest daughter of the late Mr. Dunbar—bakery, Archiestown, and brewer at Balmenach Distillery, Cromdale, Scotland. Besides her loving husband she leaves to mourn her passing three sons, Willie at Ruby Road, Cluny at 3917 Cedar Hill Crossroad and P. A. (Sandy) Gordon Head Road, and one daughter (Betty), Mrs. C. E. Ennals of Duncan, and 10 grandchildren, also one great-grandchild.

Funeral services will be held in McCall Bros.' Floral Funeral Chapel on Saturday afternoon, November 27, at 1.30, Rev. T. G. Griffiths officiating. Interment in Colwood Burial Park.

PAGE—Suddenly, in Ganges, B.C., on November 25, 1954, William Page, aged 69; born in England and had been a long-time resident of Ganges. He leaves his wife, at home; two stepsons, Allen Page and Basil Page; one stepdaughter, Mrs. W. Crawford, in Ganges.

Funeral from St. Mary's Church, Fulford Harbour, on Monday, November 29. Ven. Archdeacon G. H. Holmes officiating. Hayward's in charge.

SMITH—Mr. Richard Smith, formerly of 801 Collinson Street, Victoria, B.C., passed away in Southport, England, November 23, 1954. He leaves to mourn his passing one son, Harold, of 984 Dunsmuir Road; one grandson, Leonard, with the R.C.A.F.; three sisters, Mrs. H. Morris, Southport, England, Mrs. C. Stuttard, Southport, England, and Mrs. M. Blackburn, Inverness, Scotland; one nephew, R. Blackburn, Victoria, B.C.; also nieces and nephews in England. He served with the C.E.F. in World War I. He was a member of the Pro Patria Branch, Canadian Legion.

WALTON—Suddenly on November 23, 1954, Mr. William Carter Walton, M.M., aged 55 years, a native son of Victoria, late residence, 1178 Fort Street. He leaves his mother, Mrs. R. E. Walton, of 1178 Fort Street; aunts, uncles and cousins. Mr. Walton was a veteran of the First World War, a member of the Fraternal Order of Eagles, Aerie No. 12, Victoria, and was the manager of the Sims Auto Supply Co., Victoria, B.C.

Funeral services will be held at the Sands Mortuary Limited, "Memorial Chapel of Chimes," on Saturday, November 27, 1954, at 1.30 p.m., Rev. R. E. F. Berry officiating. Interment in the Ross Bay Cemetery.

WOOD—At the residence, 1051 Hillside Avenue, on Thursday, November 25, 1954, Mr. George Wood, born at Longdon, Staffordshire, England, and a resident of Victoria for the past 50 years. He leaves his wife, Alice, and son John at home; his son Elbert, of 1644 Gladstone Avenue; his daughter, Mrs. W. (Viney) Rule, of 1835 Stephen Street, Vancouver, B.C.; five grandchildren and one great-granddaughter; three sisters, Mrs. L. Burton of Vancouver, Mrs. J. Knowles of Victoria, and Mrs. J. Lavatt of Doncaster, England. Mr. Wood had been associated with the B.C. Electric for many years.

Funeral services will be held at the Sands Mortuary Limited, "Memorial Chapel of Chimes," on Monday, November 29, 1954, at 3.15 p.m. Cremation at the Royal Oak Crematorium. (Kindly omit flowers.)

### 4A FUNERALS

DEAN—Funeral services for the late Ellen (Nellie) Dean were held in McCall Bros.' Funeral Chapel on Thursday, Nov. 25, at 3 o'clock, Rev. Canon F. Pike officiated, and the hymn, "Abide With Me," was sung by the large number of friends attending. Cremation was held at Royal Oak Crematorium, and following gentlemen served as pallbearers: Mr. Dan Piermain, Mr. William O'Connor, Mr. James O'Connor, Sr., and Mr. James O'Connor, Jr.

### 5 CARDS OF THANKS

We wish to thank our friends, and especially Rev. E. G. Thompson for their words of sympathy in our late bereavement.—Mr. and Mrs. Fred Borden, Mr. and Mrs. C. H. Borden and family.

We wish to express our very deep appreciation for the kindness received from Rev. G. R. Easter, the pallbearers, and for the floral tributes and expressions of sympathy from valued friends, and kindly services given by the McCall Bros. in our recent bereavement.—Brothers and sisters of the late J. J. Smithson.

### 6 IN MEMORIAM

LITTLEHALES—In loving memory of Elsie Littlehales, who died in Victoria, October 26, 1947; also of Beth Littlehales, who died in Victoria, November 26, 1953; also of Joan Littlehales, who died in Maple Creek, Sask., October, 1907, aged nine months.

—Always remembered by John E. Littlehales, loving husband and father.

### 7 FUNERAL DIRECTORS

SANDS MORTUARY LTD.
"The Memorial Chapel of Chimes"
QUADRA AND NORTH PARK STS.
VICTORIA B.C. 3-7511

SANDS FUNERAL CHAPEL
FOURTH STREET
SIDNEY B.C. PHONE 416

HAYWARD'S
B.C. FUNERAL CO. LTD.
ESTABLISHED 1867
734 BROUGHTON STREET 3-3614

THOMSON FUNERAL HOME
Established 1911 Formerly of Winnipeg
George Peter Thomson
Jack L. Irving
1625 QUADRA STREET PHONE 4-2612

CHAPLIN'S FUNERAL CHAPEL
We invite you to ask of our convenient payment plan.
980 Quadra Street 4-5512

McCALL BROS.
"The Floral Funeral Chapel"
Meeting every requirement for graceful tribute in a modern setting.
1400 VANCOUVER STREET 4-2012

### 8 FLORISTS

Brown's Victoria Nurseries
Funeral Designs Fresh Cut Flowers
WE GROW OUR FLOWERS
618 View Street 4-6612, 4-3521

### 9 MONUMENTAL WORKS

MORTIMER'S MONUMENTAL WORKS Ltd., Gorge Road at Fountain Circle. Est. 1877. Monuments, markers, curbings, bronze plaques. Marble, granite and stone for fireplaces, building construction, etc. 3-6421.

STEWART MONUMENTAL WORKS LTD. 1403 May Street. 4-3452. Curbings and markers a specialty. Night phone 3-8718, 2-1268.

VICTORIA MONUMENT LIMITED
"Memorials of Distinction"
3091 DOUGLAS ST. 3-5834

### 10 ANNOUNCEMENTS

WINNING TICKETS FROM THE VICTORIA Welsh Society bazaar held on November 19: Chicken dinner, No. 1728; tea tray, No. 1033; big doll, No. 1447. Tombola winners: Nos. 2188, 184, 2344, 2417, 1756, 1096, 2465, 1464, 1482, 1078, 2497, 1742, 431, 1197, 1222, 501, 704, 426, 1536, 2081.

FUR REPAIR SERVICE
Fur coats repaired, restyled, shorties, capes relined, cleaned, glazed. Free estimates. Moderate charges. Call and deliver. Paul, 205 Beach Drive. 3-3380.

CHRISTMAS PRESENTS! PAINTINGS, ornaments, some furniture, for sale, owing to removal. Below cost price. 2-3329. Surrey Block, Yates Street.

I'M PROUD OF MY NEW SHOP ON Oak Bay Avenue at Monterey and would like you to see it. Hudson Blake—B.C. CRAFT HOUSE

WE BUY GOOD BOOKS ALWAYS, BUT suggest a preliminary phone call.
THE HAUNTED BOOKSHOP
845 Fort Street 2-1427

WHAT WOULD BE NICER THAN A fur neckpiece? From $24.50. Victoria Furs, 881 Fort Street, 2-8133.

WILL MRS. STEWART, HOLDER OF ticket 1222 please phone 7-2557. Canadian Lady Foresters' bazaar.

LOVELY LINE OF CHRISTMAS GLASSES now available at The Carol Ann China and Gift Shop, 835 Fort Street. 2-2733.

OPEN EVENINGS, PERFECT PERMANENTS for particular people. Hilda Beauty Shop 3-0722.

THE BOOK EXCHANGE
Quadra at Pandora and 311 Cook Street. 11 to 7. Closed Wednesday. 2-8714.

THE LUCKY WINNER ON QUILT draw, Canadian Daughters' League—Mrs. Waddington, 1564.

KNITTING OF MEN'S AND BOY'S socks. 1025 Johnson Street.

TYRRELL'S BEAUTY SALON
609 Courtney Street Phone 3-6831

HIGHEST CASH PRICES PAID FOR good used clothing. 2-2814.

EXPERIENCED TEACHER WILL COACH pupils. English to foreigners. 2-1467.

CONTOUR HAIR CUT
STYLING ALL HAIR LENGTHS BEFORE "HOME PERMANENT" AND AFTER (ESPECIALLY)
FIRTH OF FORT
50 Years a Hairdresser
635 Fort Street Rooms 9 and 10
NO APPOINTMENT—9 TO 5.30 DAILY and SATURDAYS

REIMER'S BEAUTY SALON
743 VIEW STREET 3-4432

AVALON BEAUTY SALON
(Upstairs Above Kresge's) Phone 3-0522

### 11 COMING EVENTS

WHITE SHRINE WILL HOLD ANNUAL bazaar Saturday, November 27, in the K. of P. Hall at 2.30 p.m. Home cooking, fancy work, handkerchiefs, aprons, candy, plants, woollens and white elephant. Afternoon tea and door prize.

STRAWBERRY VALE AND DISTRICT Badminton Club dance, oyster supper, French fries, clam chowder. In aid of community club Christmas fund. Friday November 26. Community Club Hall, Burnside and High Street. 9 till 1. Good orchestra, admission $1.25.

GERMAN-CANADIAN ASSOCIATION social evening and dance, Saturday, November 27, 8 p.m., Union Hall, 715 Johnson Street. Members and friends welcome.

BINGO, FRIDAY, 8 P.M.
James Bay Community Association, corner of Pilot and Dallas Road. Proceeds for Children's Christmas Tree.

CORDOVA BAY COMMUNITY HALL dance with the Hometowners, Friday, November 26. Admission 75 cents. 9 to 1 a.m.

DANCE EVERY SATURDAY NIGHT TO the music of the Western Mountaineers, Douglas C.C.F. Hall, Douglas at Ardersier.

WARD 3 WHIST, 1322-A GOVERNMENT St., Sat., Nov. 27, 7.45 p.m. Everyone welcome.

W.A. FIRST UNITED CHURCH CHRISTmas bazaar will be held Dec. 1, 2.30, in the church gymnasium.

FIRST FAIRFIELD ROVERS, SCOUTS and Cubs' annual fair, Chester St. Hall, Nov. 27, 7 to 9 p.m.

DANCE, LANGFORD HALL, EVERY Friday night, 50c. Western Mountaineers.

OLD-TIME DANCING, WEDNESDAY, Victoria Ballroom, 8.30. Homesteaders.

HOMESTEADERS' OLD-TIME DANCE Saturdays. Victoria Ballroom 8.30.

RUMMAGE SALE, SATURDAY, NOVEMber 27, at St. Louis College at 9 a.m.

BINGO—8 P.M.
Every night, also whist, 8 p.m., Victoria Whist and Bridge, 1417 Government St. 3-8033

### 12 LOST AND FOUND

LOST, BLACK LEATHER WALLET November 24 between Wachter's News Stand and Metropolitan Store, Douglas Street or on 11 a.m. Uplands bus. In desperate need of money and identification card. Reward. 2-5860.

LOST—CRANK HANDLE FOR LUMBER trailer. Saturday morning between Discovery Street and Oak Bay Avenue. Phone 3-3658.

LOST—VICINITY ROWLAND AVENUE, black and brown cocker spaniel pup, finder please phone 2-0843.

LOST, ONE PAIR CHILD'S GLASSES in case, vicinity Burnside School. Phone 2-3889.

LOST—$20 BILL AT EATON'S LUNCH counter. Urgently needed. 2-4802.

STRAYED—SMALL WHITE FOX TERrier, female, finder please phone 3-4612.

LOST—BLACK MALE LABRADOR, ONE year, name "Keta." 4-6756.

LOST—NOVEMBER 11, CHILD'S GLASSES in cowboy-design case. Phone 2-5341.

### 13 WANTED—MALE HELP

ASSISTANT BUILDING INSPECTOR for the Corporation of the City of Victoria, B.C. Salary range $300.90-$357 per month, starting rate based on previous experience. Municipal superannuation, medical services benefits, cumulative sick leave and transportation allowance. Applicants must be under 40 years of age. Qualified both in theory and practice to check plans, and inspect construction work of all types, to calculate and check stresses and loads of all types of building structures and with a complete knowledge of building blueprints. Applicants will state age, experience, qualifications, references, etc., together with starting salary required and earliest date services available. Address all replies to Personnel Officer, City Hall, not later than 9.00 a.m. Friday, December 3, 1954.

YOUNG MAN FOR BOWLING ALLEY, preferably married; experience not essential. Please give details and references in first letter. Box 868, Victoria Press.

AUDIT ACCOUNTANT
GRADE 1 OR 2
B.C. Civil Service
HOSPITAL INSURANCE SERVICE
VICTORIA

Initial salary: $292 or $327, depending on qualifications and experience, rising to $387 per month.

Duties include inspection of accounting records, revenue and expenditures of hospitals; review of hospital estimates; advice and assistance to hospitals on accounting matters; costing studies, etc., as required.

Qualifications: Junior matriculation; good knowledge of accounting methods; several years' experience in accounting work, including some audit experience; ability to meet and deal with hospital officials. Applicant must be British subject, not over 45 years of age, except in the case of ex-servicemen, who are given preference. Application forms obtainable from Civil Service Commission, Weiler Building, Victoria, or Civil Service Commission, 411 Dunsmuir Stree, Vancouver, to be submitted to the Chairman, Civil Service Commission, Weiler Building, Victoria, not later than December 8, 1954.

They'll Do It Every Time

### 13 WANTED—MALE HELP

IMMEDIATE EMPLOYMENT
GOOD PAY
ASSURED FUTURE
SKILLED or UNSKILLED
FIREFIGHTERS
DRIVER-MECHANICS
AIRFRAME TECHNICIANS

Pay scale $153.00 to $426.00 monthly. Complete training provided. Regular pay increases. 30 days annual vacation with pay. Age, 17 to 39. Minimum Education Grade 8.

For complete details apply or mail coupon to
RCAF RECRUITING UNIT,
1315 GOVERNMENT ST.
VICTORIA.

Name ____________
Address ____________
Married. Yes ______ No ______
Previous Military Service. Yes ____ No ____
Age ______ Education ______

### 13 A SALESMEN and AGENTS WANTED

WANTED AT ONCE MEN OR WOMEN to sell consumers everyday household necessities under our factory-to-home plan. Full or part-time selling. Earnings based on sales. Write Rawleigh's, K728, Winnipeg, Man.

WANTED
COMMERCIAL
PRINTING SALESMAN

An immediate opening now exists for an experienced Commercial Printing Salesman with Victoria's largest and most modern printing shop. Basic salary plus commission, staff benefits. All applications will be treated with the strictest confidence. Apply in own hand writing, stating age, experience and marital status, to Mr. D. H. Green, Victoria Press Limited, 2631 Douglas Street, Victoria, B.C.

### 13 B HELP WANTED—MALE or FEMALE

ASSISTANT TO THE POLICE COURT clerk for the City of Victoria, B.C. Salary range $244.80-$280.50 per month, municipal superannuation, medical services benefits and cumulative sick leave. Starting salary depending on ability and experience. Applicants must be capable of performing the routine duties of the office under the police court clerk with the ability to undertake or to be trained in police court reporting. Must be a competent stenographer, proficient in shorthand. Applicants will state age, experience, qualifications and references together with starting salary required and earliest date services available. Address replies to Personnel Officer, City Hall, Victoria, B.C., not later than 9 a.m. Friday, December 3, 1954.

CANVASSER OR DEMONSTATOR, FULL or part time. Wages and bonus for exclusive, fully automatic sewing machine. 4-5160.

EXPERIENCED CUB LEADERS AND assistants or persons willing to learn are urgently needed. Please apply Fairfield Group Committee, phone 2-5335 or 2-5728.

### 14 WANTED—FEMALE HELP

SECRETARY REQUIRED IMMEDIATELY Experienced secretary required by large local firm. Must have pleasant personality, ability to type well and take shorthand efficiently. Pleasant working conditions. M.S.A. and other staff benefits. Salary up to $50 per week depending on ability. All replies kept in strictest confidence. Apply Box 878, Victoria Press Limited, giving full details as to qualifications and experience and stating age and marital status.

YOUR OPPORTUNITY

We have more business than present saleswomen can handle for the new year. Steady mature women only need apply. Must have car and be prepared to start in January. Evening work. Telephone Ronald Parties Ltd., 2-2724 or 2-9314.

HIGHEST COMMISSION PAID TO ladies who want to sell Doraldina cosmetics. Experience not necessary. Full or part-time basis. Beautiful illustrated catalogue. Doraldina Cosmetics Company, 1600 Delorimier, Dept. 13, Montreal.

TYPIST-STENOGRAPHER FOR OFfice. Permanent position with good wages. Five-day week. Apply in own handwriting stating age, status and previous experience. Box 1377, Victoria Press.

WANTED IMMEDIATELY — EXPERienced operating room nurse for general duty in active O.R. Write to Director of Nurses, Royal Inland Hospital, Kamloops, B.C.

WANTED—A MOTHERLY-TYPE LADY to sit with children while mother works at night. Will give room and board and run of house in return. 3-7817. Mrs. Collinson.

WANTED — YOUNG WOMAN TO ACT as secretary for wholesale office. Shorthand not necessary. Five-day week. M.S.A. Box 1373, Victoria Press.

WANTED—AN EXPERIENCED WAITress. Good wages and working conditions. Apply in person after 1 p.m. to 752 Yates Street.

EXPERIENCED DRUG AND COSMETIC girl, must be able to drive car, good wages. Box 877, Victoria Press.

STENOGRAPHER FOR WHOLESALE firm purchasing dept. Age 17 to 25. Apply Box 879, Victoria Press.

WANTED — MIDDLE-AGED HOUSEkeeper to sleep in and care for children while mother works. 3-3663.

HOUSEHOLD HELP WANTED 2 DAYS weekly. Braefoot district. Phone 3-3061.

YOUNG LADY FOR DELIVERY. MEAT and groceries. 1784 Fort.

### 15 TEACHERS WANTED

ASHCROFT HIGH SCHOOL REQUIRES teacher for Home Economics, part time, balance Academic, commencing January 1, 1955. Apply with full particulars and latest inspector's report to Mrs. E. Schwarz, Secty.-Treas., School District No. 30, Ashcroft B.C.

### 17 SITUATIONS WANTED—MALE

BASEMENTS CLEANED AND RUBBISH hauled away. Reasonable. Veteran. 2-3591.

VETERAN, FORMER EXECUTIVE, early sixties, alert, active, good appearance, nominal vision defect, seeks suitable position. Competent in office duties. Can meet public. Best references. Ability and reliability offered for nominal wages to supplement other income. Box 1367, Victoria Press.

BAKER, FULLY QUALIFIED, SEEKS employment. Cakes, etc., preferred. Phone 9-2159.

LADIES! IF THERE'S HARD WORK TO do around your home, call the Handyman, Stan Bowley, 3-2098.

ALL TREES FELLED, TOPPED, CUT UP, pruning; chain-saw. No job too small. Estimates. L. Elves, 3-6452 - 3-1805.

WOOD HANDLED
Gardens Prepared—3-0493

BOOKKEEPING SERVICES, DAILY, weekly or monthly. M. M. Wells, 3-7959.

EXPERT POLISHER, CABINETMAKER desires work evenings. 3-8154.

TREES TOPPED OR FELLED AND bucked. Free estimates. Phone 2-6923.

BASEMENTS AND ODD JOBS, CLOTHES line poles installed. Veteran. 4-4613.

RUBBISH REMOVED. REASONABLE charge. Day or night, 3-0343.

### 18 SITUATIONS WANTED—FEMALE

ALL TYPES OF FLOORS EXPERTLY cleaned, waxed and polished by machine. Homes our specialty. Gregg's established 1920. 4-5023.

CHILD CARE SERVICE
Baby sitting. Guaranteed baby sitters. Established eight years. Reasonable rates. 9-4455.

YOUNG RESPECTABLE GIRL DESIRES looking after children or light household duties for elderly couple. References. Box 1371, Victoria Press.

GRADUATE NURSE, BUSINESS EXperience, desires temporary or permanent position in doctor's office or etc. 7-2939, eves.

YOUNG MARRIED LADY WILL TAKE child by day. Esquimalt. Box 874, Victoria Press.

EUROPEAN NURSE AVAILABLE DAY or night cases. Best references. 4-6325, after 5 p.m.

STENOGRAPHER WOULD LIKE PERmanent position. Experienced in life insurance. Age 21. Good reference. 3-1474.

GERMAN GIRL WISHES HOUSEWORK by day. Experienced. Phone 4-4595.

EXPERIENCED STENOGRAPHER DEsires position, 9 to 3. Call 4-6363, after 6.

BABY-SITTING AND LIGHT DUTIES, afternoons, evenings, week-ends. 3-2505.

### 18 A SITUATIONS WANTED—MALE or FEMALE

RELIABLE COUPLE WOULD LIKE TO manage apartment block. Available immediately. Phone 3-1052.

### 19 BUSINESS SERVICES

BULLDOZERS

BULLDOZING AND CLEARING, ROAD grading and back-filling. The right machine for every job.
JOHN D. KISSINGER, JR.
3-8425 Day 3-3947 Night

BULLDOZING, EXCAVATIONS AND road building. J. Henson, Jr., 9-4234 and 9-3652.

EVANS, COLEMAN & JOHNSON BROS. LTD.
For Bulldozing and Shovel Work
900 WHARF STREET Phone 2-8121

CABINET WORK

Variety Wood Products
133 KINGSTON STREET
4-1833 Evenings 3-8451

CARPENTERS

CARPENTER WORK OF ALL KINDS. Expert cabinet makers. Reasonable rates. Phone 4-3564.

CARPENTER WORK, BUILD OR REpair anything, alterations, finishing, cabinet work. 2-4644.

FRAMING, FINISHING, CONTRACTS, gutters, steps, kitchen cabinets. M. Anwyll, 4-6611; R. Reid, 4-8720.

FOR KITCHEN CABINETS AND OTHER interior alterations consult H. A. Mason, 2-2065.

FENCING, ROOFING, CONCRETE work, finishing and renovating. 3-3094.

CEMENT

DRIVEWAYS, SIDEWALKS, BASEments, drain tile. Low winter rates. 2-0223.

CONTRACTORS

FOR REMODELLING, LEVELING OR raising your home, call Saunders' Construction, 2-8915.

LITZ HOUSE MOVERS, JACKING, LEVelling, repairing of dry-rot and foundations. 4-9211.

CEMENT WORK, SEWERS, TILE drains, septic tanks. Jobbing Contractors. W. TRACE 2-4348 or 9-3671.

CEMENT WORK, TILE, SEPTIC TANK, sewers, wet basements. Welch, 2-6662.

FARMER CONSTRUCTION
Repair Dept. 4-6511 Prompt Service

ELECTRICIANS

HOUSE WIRING, RANGES CONNECTED. Estimates. Cochrane, 7-2401, 7-2102.

FLOOR POLISHING

ALL TYPES OF FLOORS EXPERTLY cleaned, waxed and polished by machines. Homes our specialty. Gregg's established 1920. 4-5023.

FLOORING AND FLOOR SANDING

M. & M. FLOOR CO. LTD.—FLOOR LAYing, sanding, finishing. Free estimates. Phone 4-0403, 9-2053.

WESTERN FLOOR CO. 3-8915, 9-5732. Complete floor service. S. Kinsey, Jr.

V.I. HARDWOOD FLOOR CO., 2100 Douglas. Free estimates. 4-7314.

R. HOADLEY — FLOOR SANDING AND finishing, guaranteed. Estimates. 3-7991.

FURNACES

INSTALLATIONS AND REPAIRS. S. J. Coles & Sons. 3-3393, evenings, 3-1369.

HAIRDRESSERS

ACT NOW FOR OUR ½ PRICE PERmanents. New Ray Beauty Shoppe, 833½ Fort. 4-3644.

INSURANCE

REAL ESTATE, INSURANCE OF ALL types. Notary Public Conveyancing. DUNCAN D. McTAVISH. 913 Government Street Phone 3-9814

KEY CUTTING

KEYS CUT, LOCKS, SAFES REPAIRED. Lawn mowers, scissors sharpened. Price's Key Shop, 847 Fort Street. 4-6221.

LAWNS AND GARDENS

SCIENTIFIC PRUNING AND SPRAYING of shade and fruit trees. Trees felled, chain saw. Chemical spraying, brush grasses, weeds and moss. 2-1676 CHARLES A. COWIE 3-1668

LANDSCAPING, ROCKWORK, MAINtenance, lawn specialists, experienced men, lowest prices, hour or contract. Barker 2-8323 after 5.

PAINTERS AN DECORATORS

WEBB & SON
4-6827—Paper hanging, painting. Quick, clean, reliable. First-class workmanship. Thirty years' experience Victoria. Terms if desired.

MAY I BE OF SERVICE TO YOU? Clean, fast, reasonable, reliable. TOMMY HARKER 3-8773. Paperhanging specialist and painter. Guaranteed work—20 years experience.

CLARK & PATTISON
Painting—Interior, exterior, brush, spray, swing stage and paperhanging. Terms. Bus. phone 2-8413; res. phone 4-0443.

GREGG'S PAINT WASHING DEPARTment, kitchens, bathrooms, etc.; 33 years' experience. Phone 4-5023. Estimates.

XMAS SPECIAL, INTERIOR AND EXterior painting and decorating. Honest prices. Phone 3-7612.

A. H. GILDEMEESTER
First-class painting, paperhanging. All work guaranteed. Free estimates. 3-7711.

STUCCO WASHED, WATERPROOFED; painting. Free estimates. 2-3837. D. Smythe.

C. T. LONGMAN, DECORATOR, PAINTing, spraying, paperhanging. Free estimates. Phone 7-2813.

$10 AND UP, ROOMS PAINTED AND papered. Quick service. 3-3775.

$10 UP ROOMS PAPERED, FREE ESTIMATES. D. Smythe, 2-3837.

PHOTOGRAPHERS

PORTRAIT, WEDDINGS, BOTH STUDIO or candid. Fairfield Photos, 249 Cook Street. 2-8633.

PLOWING, ROTO-VATING AND CULTIVATING

COOPER'S TRACTOR SERVICE, 2-6653, plowing, discing, grading, backfilling.

PLOWING, ROTOVATING, LEVELLING and back-filling by young, experienced Chinese. Bung Eng, 2-6266.

CARLSON TRACTOR SERVICE
Plowing, rotovating, excavating. 9-2043.

PHOTO ENGRAVING

PHOTO ENGRAVING
HalfTone Line and Color Engravings
Commercial Art
ISLAND ENGRAVERS
2024 Douglas Street Phone 2-8831

PLASTERING AND STUCCO

PLASTERING AND STUCCO, PATCH work, Gyproc crack filling, paper and wiring and Gyproc lathing. Phone, morning or evening, 4-2770. Free estimates.

PLUMBING AND HEATING

RELIABLE PLUMBING CO.
"A Good Plumbing Service"
4-1641 Day or Night

EMPIRE PLUMBING & HEATING ALterations, contracts. 3-9115. 706 Kings Rd.

PAULIN'S PLUMBING & HEATING REpairs, remodeling. 1323 Gov't St. 4-1442.

PITT & HOLT LTD.
No Down Payment
Plumbing — Heating — Installations
Financed under Home Improvement Plan
602 ESQUIMALT RD 4-7413

J. A. HARVEY LTD.
PLUMBING AND HEATING
Repairs Renewals—Prompt Service
9-8276

ROOFING AND INSULATION

DUROID, JOHNS-MANVILLE, BARRETT
TV ANTENNA SERVICE
Brock Robertson
2100 Doug. Day 3-9644, night, 3-5452

DUROID OR JOHNS-MANVILLE ROOF insulation, sidings and eavestroughs. Also complete line of building supplies. PARKER JOHNSTON LTD. 1314 Broad 2-8181; eves. 3-4886

SAW SHARPENING

REED'S SAW REPAIRS
1053 View and 1120 Cook Street 3-6324

WASHING MACHINE SERVICE

WRINGER ROLLS OF ALL MAKES, electric washers. Taylor & Co. 816 Fort Street.

WASHING MACHINE PARTS AND SERvice. Rear 946 Yates. 3-2615.

HAROLD'S REPAIR SHOP
Washing Machine Specialists 2-3425

WASHING MACHINES
REPAIRS TO ALL MAKES WITH FACTORY TRAINED SERVICEMEN ONLY FACTORY REPLACEMENT PARTS USED
McLennon, McFeely & Prior
1400 GOVERNMENT STREET
Phone 4-1111 — Service Department

### 20 PROFESSIONAL SERVICES

CHIROPRACTORS

JOHN M. STURDY
"Specific Chiropractor"
Neurocalometer
1123 Blanshard Street 3-5034

R. S. CHAMBERS, D.C.
X-Ray
1503 Wilmot Place 3-0251

CONVALESCENT HOMES

THE PRIORY CONVALESCENT HOME AND HOSPITAL
For medical, post-surgical and chronic patients. Specializing in the care of elderly people. Excellent nursing service. Happy home atmosphere.
Postal address
BOX B, LANGFORD P.O.
Belmont 279
Under the care of the Sisters of the Love of Jesus

MANOR PRIVATE HOSPITAL, 2-6522. Medical, convalescent and chronic patients. Excellent nursing service day, night.

OAK LODGE — PRIVATE HOSPITAL. Medical, convalescent and chronic patients tended with kindness and personal care. Graduate nurses in attendance day-night. 4036 Quadra. 2-6831.

CLOVELLY PRIVATE HOSPITAL LTD. Fully staffed, graduate nurses. Medical, convalescents, chronics. 1196 Clovelly Terrace. 3-7814.

COUNSELING SERVICES

COUNSELLING — MARRIAGE AND family problems. Premarital counselling. By appointment. A. V. Bentum, 2-5630.

ELECTROLYSIS

UNWANTED HAIR REMOVED PERmanently, rapidly. Victoria Electrolysis Centre. 2-0614. 401 Campbell Building.

MASSAGE

DAVID ANDERSON, R.M., SPECIFIC massage, corrective therapist. 3-9724.

NURSING SERVICES

V.O.N.
Victorian Order of Nurses. Part-time professional nursing in the home.
PHONE 3-9013
1951 COOK STREET

PRIVATE INVESTIGATORS

PRIVATE DETECTIVE AND INVESTIgation Agency. R. J. Adrian, 218 Stobart Building, 745 Yates. 2-4512.

PROBLEMS
Let Victoria's leading licensed and bonded detective agency help you with modern methods and equipment. Associate offices in all principal cities throughout the world. Advice treated with strictest confidence.
National Investigation Agency
314-620 View Street 4-2814

### 21 PERSONAL

ALCOHOLICS ANONYMOUS
Have you a drinking problem? "Rarely have we seen a person fail who has thoroughly followed our path." Confidential information 3-0415: 24 hours

A. A. CENTRE—3-9151
Attention, men and women—If you have a drinking problem contact Alcoholics Anonymous. 3-9151 or P.O. Box L, Victoria, B.C.

WORKING MOTHER WITH THREE children, requires other mother with children, to share housekeeper and accommodation or vice versa. Please phone 9-2904.

### 21 A BUSINESS PERSONALS

INVISIBLE MENDING, REWEAVING, reknitting holes, burns, tears. Alter fur coats remodeled. $30. 1030 Fort. 3-6570.

HAVE YOU A MORTGAGE OR AN agreement for sale that you receive monthly payments from and are anxious to sell to realize your cash? Ask for Don Smith for appointment or he will call at your home on request. Financial Survey Limited, 1324 Government Street. 4-9305.

FOR NICKEL-PLATED STOVEPIPE and other plating needs, see V.I. Plating, 1009 Blanshard.

FOR THAT SPECIAL GIFT SEE PERSIAN ARTS AND CRAFTS
907 GOVERNMENT ST 3-2124

BEAUTY COUNSELOR INFORMATION and products, please telephone Mrs. Simpson, 7-2279.

ATTENTION! FOR A COMPLETE OVERhaul of your sewing machine 4-3021. Taylor & Co. 816 Fort.

ECZEMA—TRY TEENJORE OINTMENT, 638 Cormorant Street or all drug stores.

TRADE-IN USED FUR COATS FROM $5 and up. Foster Fur Store, 753 Yates.

FOUR-PIECE DANCE BAND AVAILABLE for New Year's engagement. 4-5824.

### 25 DANCING

ACADEMY BALLROOM DANCING — Private lessons, classes; modern, Latin, American old-time. 1012 Douglas. 3-1643.

### 27 FUEL

WOOD-SAWDUST

100% DRYLAND FIR
Get your firewood now before the cold weather really comes. This wood, in 12-inch lengths is guaranteed 100% fir and is mixed blocks and slabs. Ready to use in your furnace, kitchen stove or fireplace:
3½ Cords, fir ........ $11.00
1 Cord, fir ........ $6.50
We also have 100% fir sawdust at:
2 Units, blower ........ $13.00
For immediate delivery phone now to HONEYMOON BAY FUEL CO.
4-8725 — 2-1815

RONALD HOPKINS & SONS
No. 1 fir for furnace and fireplace, 1½ cords, 12" $10.50
No. 1 fir, 12", split wood for stove, 1½ cords $10.50
Planer ends, 1½ cords $10.50
Bone dry fir, No. 1 slab, 1½ cords $17.50
12", 16" or 24" lengths.
7-1018 Immediate delivery 7-1018

DRYLAND FIR, NEVER IN WATER. Ready to burn, clean; 1 cord, $6; 2 big cords, $11.75. Split fir, 12-inch, clean, cord, $6; 2 cords, $11. Heavy fir bark and blocks, 2½ cords, $11, damp. Bone dry, 12-inch cedar, clean, 1 cord, $4.75. National Fuel Co. 3-2633 or 3-5898 nights.

BONE-DRY 12-INCH BLOCKS, SLABS, Douglas fir, 1 cord $8, 2 cords $15. Semi-dry, all Douglas fir, blocks and slabs, 2½ cords $11. 4-7897 night, 3-5250 days.

FREE—SAWDUST AND WASTE FROM mill. Good for fill and road. Phone 4-2452.

100% FIR CORDWOOD UP TO 12-INCH, $8 per cord; 12"-16", 18"-24-inch, $9 per cord. K. Underhill. 2-8914.

NO. 1 FIR SAWDUST SACKED AND bulk. C. D. Shaw, 2-4504.

BONE DRY FOUR-FOOT LENGTH FIR wood, two-cord lot, only $13. 4-1755.

ACTIVE FUEL CO. 769 PORT ST. DRY wood and kindling. All coals 3-5343.

FIR WOOD, TWO-FOOT LENGTHS, bone-dry $9. 4-5723, evenings 4-1645.

Sawdust, Coarse No. 1 Fir
2 Units by Blower......$14.00
2 Units by Bulk........ 8.00
1 Cord Planer Ends...... 7.00
2 Cords 2-Foot Fir....... 7.00
Heavy Thick Bark Slabs and Blocks—2 cords ........ $10.00
Dry Inside Fir Blocks, 2 Cords for......$15.00
Fertilizer Sawdust, Hauling Charge Only
IDEAL SAWDUST FUEL CO.
302 David St., Victoria
Guaranteed Full Measure
2 Cords Split Wood....$10.00
2-4622 2-2832

SPECIAL! SPECIAL!
WOOD AND SAWDUST
No. 1 Fir Wood, stove-length, very easy to split. Good for kitchen, heater, furnace and general use. Ready to burn. Best wood in town.
Big Double Load, almost 2½ cords $10.00
Two Double Loads $19.00
2 Units Fir Sawdust (bulk only) $6.00
Sawdust and Shavings for Garden and Farm
Free bark and waste for road or fill
WE DELIVER TO SIDNEY AND BRENTWOOD
Come and See This Wood at Our Yard and Office

O. K. FUEL
760 Topaz 4-2453
Serving Victorians for Over 20 years

ALL FIR MILLWOOD FROM SOOKE
Sooke Residents—Special prices on request. Phone Sooke 24 T.
CITY DELIVERY
Fir Slabs and Blocks, 2 cds. ........$12.00
Split Fir Wood, 2 cds. ........$12.00
Dry Fir Wood, 1 cd. ........$9.50
Bulk Sawdust, 2 units ........$8.00
IMMEDIATE DELIVERY
EMPIRE FUEL LTD.
739 Pandora Avenue Phone 2-2424

SPECIAL SALE
THREE DAYS ONLY
50 Cords from dryland logs, dry blocks mixed with bark slabs from Hillcrest. Heavily recommended for furnace, fireplace and range.
1 Cord, block and slab..$6.50
2½ Cords, block and slab....$11.00
This wood is guaranteed 100% fir and 12-inch. Dry enough to use.
HILLCREST FUEL CO.
Day 4-1612 Day and Night 4-3018

DRY SAWDUST
SALE ONLY ONE WEEK
Our sawdust is from Douglas fir logs. Headrig coarse sawdust. Phone today, get your sawdust in the bin tomorrow.
3 Units by Blower..$19.50
2 Units by Blower..$13.00
2½ Units by Bulk......$9.00
Fir Wood, 2 cds. $11.00
DHILLON FUEL CO.
3-3811 2-0459 Eves.

DRY WOOD SPECIAL
SOOKE FIR WOOD
Dry inside fir blocks mixed with thick bark slabs in 12-inch lengths. This wood is highly recommended for furnace, fireplace and kitchen range.
2 Cords, Only $10.00
NOTE: This wood is guaranteed never in water and dry enough for immediate use.
SOOKE DRY WOOD CO.
For Immediate Delivery Phone
3-8925 - 2-2211

WHY SLAVE WITH WOOD?
CLEAN ALBERTA SOOTLESS
DIPLOMAT NUT
$13.75 Per Ton
"Ideal for Kitchen Range"
RICHARD HALL & SONS
Service and Satisfaction Since 1882
746 FORT STREET PHONE 4-1431

WOOD AND SAWDUST
Dryland Douglas Fir Wood. Thick bark slabs mixed with inside blocks. No rubbish. 2 Cords for $11. Beware of peddlers. Fir sawdust by bulk, 2 units $7.
ISLAND FUEL SUPPLY CO.
2-3884 3-1973

## BRIDGE LESSON

By Oswald Jacoby

| | | |
|---|---|---|
| | NORTH 26<br>♠ K 8 5 3<br>♥ A K Q 10 7<br>♦ 3<br>♣ K J 6 | |
| WEST<br>♠ 4<br>♥ 9 8 3<br>♦ A K J 10 6 4<br>♣ A 9 4 | | EAST (D)<br>♠ A Q 10 9<br>♥ J 6 4 2<br>♦ Q<br>♣ 8 7 3 2 |
| | SOUTH<br>♠ J 7 6 2<br>♥ 5<br>♦ 9 8 7 5 2<br>♣ Q 10 5 | |

Both sides vul.

| East | South | West | North |
|---|---|---|---|
| Pass | Pass | 1 ♦ | Double |
| Pass | 1 ♠ | 2 ♦ | 2 ♠ |
| Double | Pass | Pass | Pass |

Opening lead—♠ 4

A bridge crime was committed in today's hand, and all bridge detectives are hereby alerted. See if you can spot the crime and the criminal.

West opened with the four of spades, dummy played low, and East won with the queen. East returned the queen of diamonds and West overtook with the king of diamonds in order to lead the ace of diamonds. Dummy ruffed with the five of spades, and East overruffed with the nine of spades.

East now led the ace of spades and the ten of spades, clearing the trumps out of dummy. Declarer led the three top hearts, discarding two diamonds from his hand. This still left one diamond in the South hand, and South had to lose one trick to the ace of clubs and one trick to the jack of diamonds.

Since the defenders had already taken three trump tricks and a diamond, South was down one.

You are now in possession of all the facts and all the clues. See if you can spot the crime and the criminal before you read on.

South was the criminal, since he should have made his contract of two spades doubled. The crime occurred at the third trick, when West led the ace of diamonds. Declarer should have ruffed in dummy with the king of spades.

East would overruff with the ace of spades and would return the ten of spades to force out the jack, but this would still leave one trump in the dummy. South would eventually ruff a losing diamond with that trump, and would thus make his contract.

Since the play is a bit complicated, let's follow it for a few more tricks. At the third trick dummy ruffs with the king of spades, and East wins by overruffing with the ace. East returns the ten of spades, and South wins with the jack.

South next forces out the ace of clubs, which gives the defenders their fourth defensive trick. If West leads a diamond, dummy can ruff, and East can overruff or not, as he pleases. East is sure to get the fifth defensive trick with his nine of spades, whether he takes it then or later.

In any case, South can cash two clubs and then run the three top hearts, discarding the low diamonds from his hand. If diamonds haven't yet been led for the third time, South can ruff a heart in his hand and a diamond in the dummy. Either way, the contract is quite safe.

### Index to Times' Want Ad Headings


| Classification | No. | Classification | No. | Classification | No. |
|---|---|---|---|---|---|
| Acreage for Rent | 62 | Flats and Apartments to Rent Furnished | 40 | Personal | 21 |
| Acreage for Sale | 61 | Flats and Apartments Wanted Furnished | 41 | Personal Loans | 51 |
| Acreage Wanted | 63 | Florists | 8 | Pets and Livestock | 31 |
| Announcements | 10 | Fuel | 27 | Professional Services | 20 |
| Articles for Sale | 28 | Funeral Directors | | Property for Sale | 59 |
| Births | 1 | Halls, Stores and Offices to Rent | 44 | Property Wanted | 60 |
| Boats and Marine—For Sale and Wanted | 49 | Hotels | 34 | Room and Board | 35 |
| Business Opportunities | 54 | Housekeeping Rooms to Rent, Furnished | 38 | Room and Board Wanted | 36 |
| Business Services | 19 | Housekeeping Rooms Wanted Furnished | 39 | Rooms to Rent, Furnished | 37 |
| Cards of Thanks | 5 | Houses to Rent Furnished | 42 | Situations Wanted, Male | 17 |
| Cars for Sale | 47 | Houses Wanted to Rent Furnished | 43 | Situations Wanted, Female | 18 |
| Cars and Trucks Wanted | 48 | Houses for Sale | 57 | Summer Resorts | 34-A |
| Coming Events | 11 | In Memoriam | 6 | Swaps | 30 |
| Cottages and Campsites | 34-B | Listings Cancelled | 56 | Teachers Wanted | 15 |
| Dancing | 25 | Lost and Found | 12 | Timber Brokers | 53 |
| Deaths | 4 | Marriages | 3 | Wanted Female Help | 14 |
| Education | 33 | Miscellaneous to Rent | 45 | Wanted Male Help | 13 |
| Engagements | 2 | Monumental Works | 9 | Wanted Miscellaneous | 29 |
| Exchange Real Estate | 55 | Music | 24 | Wanted to Borrow | 52 |
| Farms for Rent | 65 | | | Wanted to Buy Houses | 58 |
| Farms for Sale | 64 | | | Wanted to Rent, Miscellaneous | 46 |
| Farms Wanted | 66 | | | | |


FOR GIFTS THAT PLEASE SEE "CHRISTMAS SHOPPING GUIDE" TODAY in the CLASSIFIED Section

27 FUEL

You cannot buy better wood than ours. No. 1 Fir, "mixed blocks and slabs." Delivered anywhere on the south end of the Island.

2½ Loads $11.00

VICTORIA DOUGLAS FUEL
4-6568 1316 Government St 4-6568

## 28 A BUILDING SUPPLIES

LINO FLOOR TILE—9 x 9 TILE:
Regular 25c per tile, now ........ 19c
Regular 17c per tile, now ........ 13c
Regular 16c per tile, now ........ 12c
while stock lasts.
VICTORIA ROOFING AND INSULATION
548 Fort Street. 2-2331

STYROTILE PLASTIC WALL TILE, 28 colors. Complete stock of tile trim and accessories. Victoria Roofing & Insulation, 548 Fort Street. Phone 2-2331

ROAD GRAVEL, $1.75 YARD DElivered; cement gravel, $2.25 yard. 4-6090 4-1432.

STEWART & HUDSON LTD.
COMPLETE HOME BUILDERS' SERVICE

This Year Make It a Practical Christmas

Have work done around home which is necessary, makes for better living and makes your home more valuable. An extra room in the attic or basement. Enclose a porch. Build a garage. Storm windows. New doors. Insulation. Painting. All this can be done with

No Down Payment
24 Months to Pay

Why not call us now for home improvements. You can have other work done such as plumbing, electrical, plastering, etc., and make only one monthly payment.

Give Mother a New Kitchen

Start off first with new easy-to-build cupboards of thick plywood. You can use plywood for shelves, partitions and doors, easy and quick to work with. You can also make attractive cupboard doors with mahogany, at little extra cost. Then a new counter top of gleaming ARBORITE in wide choice of colors—ARBORITE is so easy to apply and is burnproof, alkali proof and sanitary. Your choice of colors at 65c sq. ft. Large choice of metal trims, metal sink rims, etc. Next, of course, should come a new paint job on walls and ceilings with Satin Latex Monaseal, the new rubber-base paint which spreads so easy with brush or roller. No brush marks and covers so well. Large selection of colors at only $2.25 per quart.

To finish off, a new floor with NAIRNES LINOTILES. These 9" x 9" tiles are precision made and fit so easily that even mother herself wouldn't mind doing this job. Large choice of colors—all you do is bring us the size of your room, we'll figure the rest. Per tile each only 14c.

REMEMBER MOTHER'S KITCHEN CAN BE REMODELED FOR $15 PER MONTH. Right in your own home—fun and enjoyment for everybody. It's the low-cost way to spare-time play, with SYLVAPLY PING PONG TABLES. Built to official dimensions 9 ft. by 5 ft. by 30 inches high, all edges smoothly cut, solid and rigid when set up, made of real Douglas fir plywood. Makes new interest for youngsters and adults. Your ping pong table can be used for

A Multi-Purpose Table

Use it for kiddies play top, electric trains, sewing and cutting table, party and picnic table, banquet table, display table. Table supports up to 2,000 lbs. weight. No bolts, no nails, no screws. Can be set up or taken down in less than 10 minutes.

5 ft. x 9 ft. x ¾ table top, unpainted, only ........ $17.75
Portable frame assembly, including legs, unpainted only ........ $13.50
De luxe set consists of table, portable assembly with legs, all painted regulation green, with white lines, for ping pong, only ........ $42.00
Phone, write or call for illustrated pamphlet.

2 SPECIALS 2—Demonstrator model of 8-inch heavy duty Skilsaw, regular $121.00. Priced to sell ........ $89.00

SPECIAL MODEL 700—Millers Falls saw, all ball and roller bearing, regular $88.50, brand new now only ........ $79.50

Call STEWART & HUDSON LTD. for Lumber and Building Materials, Estimates, Sketches, Plans, Financing.
We Specialize in the Home-Building Industry

STEWART & HUDSON LTD.
405 GORGE RD. 2-2171—2-2172—2-2613
OPEN ALL DAY SATURDAY
LOTS OF FREE PARKING

BUILDERS SASH & DOOR
COMPLETE MILLWORK SERVICE

SORRY

If you missed out on our special sale of doors. The demand was greater than our stocks. Just in case you are still interested in door bargains, we offer you a real special in hardboard-faced doors. These doors are all No. 1 quality slab-type with both faces of tempered brown hardboard. These doors look good if varnished or take an extra-smooth finish with paint or enamel. Some are already bored for locks and fitted for hinges. Compare these prices.

1/6x6/6, 1/8x6/6, 1/10x6/6 ........ only 4.95
2/0x6/6 ........ only 5.95
2/4x6/6 ........ only 6.65
2/6x6/6 ........ only 6.85
2/10x6/8 ........ only 7.15
3/0x6/8 ........ only 7.30

FRONT DOORS

Choice of three sizes—2/8x6/8, 2/10x6/8 and 3/0x6/8, all 1¾" thick, only 7.95. It will pay you to shop early for best selection.

MAHOGANY DOORS

No. 1 clear grade from choice selected panels of rich mahogany faces. Best of all, these doors cost you no more than ordinary softwood fir doors. See us for selection.

2/0x6/6x1⅜ ........ 8.95
2/4x6/6x1⅜ ........ 9.30
2/8x6/8x1⅜ ........ 10.05
2/10x6/8x1¾ ........ 12.40
3/0x6/8x1¾ ........ 13.45

RUSTPROOF WINDOWS

Now you can obtain the largest selection of sizes available in Rustproof Metal windows. All Hot Dipt Galvanized, specifically fitted Roto winders and yet priced at no more than ordinary metal windows. Bring us in your plan or blueprint for a FREE estimate.

BUILDERS SASH & DOOR
350 Garbally Road 2-3171, 2-3172
Open Saturdays till 12.30

HOME IMPROVEMENTS the EASY PAYMENT WAY

ADD NOW and enjoy you NEW
TV ROOM
RUMPUS ROOM
MODERNIZED KITCHEN
GARAGE
with payments up to 24 months. NOTHING DOWN
IMPROVE and ENJOY your HOME with BUILDING MATERIALS from

Shawnigan Lumber Yards Limited
2000 GOVERNMENT ST. 2-7261

ONE-STOP SHOPPING FOR ALL YOUR FIX-UP NEEDS

PAINTS — PLYWOODS — LUMBER WALLBOARDS
Free Booklets on "How to Make Things" Yours Free for the Asking

VICTORIA RETAIL LUMBER YARD LTD.
Open Saturdays Till 5 p.m. for Your Convenience
1901 Government Street Phone 2-2139

# IN TUNE WITH THE TIMES

BY BILL PARKER

Well, I suppose there won't be many people doing any work Saturday morning.

Not by anyone who is interested in sports, I should think.

Grey Cup Day . . . and everyone who follows the pigskin parade will have ears glued to a radio or eyes trained on a teevee screen.

And there will be plenty of opportunity for Victorians to see and hear the game.

The 1954 final will have the largest radio and television coverage in the history of Canadian sport.

Ninety-two TV stations, 70 in the States and 22 in Canada, will telecast the game, either "live" or "canned."

A 75-station radio network will bring a play-by-play, move-by-move description to every major Canadian city.

About 100 newspapermen will also cover the game.

Locally the game will be telecast "live" over CBUT and KOMO-TV through the combined facilities of NBC and the CBC.

On radio, listeners will be able to hear the game over CJVI, CJOR, or CKWX.

Broadcast time will be 9.45 a.m. directly following a half-hour production called the "Grey Cup Cavalacade."

And when you watch the game, just think a little about the excellent work being done to bring it to you. No, not just to you . . . to more than 50 million others, too.

### HIGHLIGHTS FOR TONIGHT

On CBU:
Toronto "Pops" at 7.30 p.m.
Vancouver Theatre at 8.30 p.m.

On CBUT:
Wayne and Shuster at 7.30 p.m.
Frigidaire Show at 9 p.m.
WIFU-ORFU Football at 11 p.m.

(These program listings are as supplied by the stations themselves and The Times is not responsible for last minute changes or other alterations.) Pacific Standard Time)

### FRIDAY NIGHT PROGRAMS

| | CKDA 1280 kc. | CJVI 900 kc. | CBU 690 kc. | KIRO 710 kc. | KOMO 1000 kc. | KING 1090 kc. | KVI 570 kc. | CJOR 600 kc. | CKWX 980 kc. |
|---|---|---|---|---|---|---|---|---|---|
| 6.00 | News; Sport | Sound Stage | Rawhide | Perry Como | Spotlight Review | News | Gabriel Heatter | Football | News; Sports |
| 6.15 | Melody Milestones | Sound Stage | Roving Reporter | Choraliers | Alex Dreier | Bill Stern | News | Football | Ballroom |
| 6.30 | News; Milestones | Guy Lombardo | Sing For Supper | Amos 'n' Andy | U.S. Music | Vandercook | Behind the Story | Easy Listening | Ballroom |
| 6.45 | Melody Miletsones | Guy Lombardo | Sing For Supper | Amos 'n Andy | U.S. Music | Chet Huntley | Sam Hayes | Easy Listening | Ballroom |
| 7.00 | News; Cash Clues | Dick Batey News | News; Roundup | Judge Long | Gillette Fights | Lone Ranger | Music You Want | Fights | News; Weather |
| 7.15 | Cash Clues | Curtain Time | Talk | Time Talk | Gillette Fights | Lone Ranger | Music You Want | Fights | Ballroom |
| 7.30 | Vera Lynn | Curtain Time | Toronto Pops | Crime Photog | Sports Hilites | Football | Music You Want | Fights | Pigskin |
| 7.45 | Vera Lynn | Curtain Time | Toronto Pops | Crime Photog | Sports Hilites | Football | Music You Want | Fights | Pigskin |
| 8.00 | News; Outdoors | News; Weather | Toronto Pops | Arthur Godfrey | News | Quarterback Club | Enchanted Hour | News; City Mike | News |
| 8.15 | Tel-Opinion | Denny Vaughn | Toronto Pops | Arthur Godfrey | Man's Family | | Enchanted Hour | Fair Question | Cecil Solly |
| 8.30 | Three Suns | Talent Parade | Vancouver Theatre | Lowell Thomas | Dinah Shore | Stardust | Radio Hall Play | Lee Straight | Lombardo |
| 8.45 | Singing Sam | Talent Parade | Vancouver Theatre | Tennessee Ernie | Frank Sinatra | Stardust | Radio Hall Play | Annis Stukus | Lombardo |
| 9.00 | News; Chest | Fun Parade | Nation's Business | Mr. Keen | Garroway | Stardust | Newspaper | Take It From Here | Turnabout |
| 9.15 | Treasure Chest | Fun Parade | John Fisher | Dave Page | Garroway | Stardust | Newsreel | Take It From Here | Turnabout |
| 9.30 | Treasure Chest | Black Museum | Sports Page | Dave Page | Garroway | Stardust | Varieties | Vic Waters | Detective |
| 9.45 | Treasure Chest | Black Museum | Sports Page | Dave Page | Garroway | Stardust | Varieties | Vic Waters | Detective |
| 10.00 | News; Party | News, Weather | News | World Final | News | News | Fulton Lewis Jr. | News; Around Home | News |
| 10.15 | House Party | Old Fisherman | Ballad Time | Weather; Swap | Local News | Sports Whirl | Flannery | Emberglow | Music for Dreaming |
| 10.30 | House Party | Dobson's Choice | Curtain Melodies | Dance Time | Ed Clifford | Sports Whirl | Chuckwagon | Emberglow | Close of Day |
| 10.45 | Party, Sports | Dobson's Choice | Curtain Melodies | Dance Time | Ed Clifford | Sports Whirl | Chuckwagon | Emberglow | Chapel Chimes |
| 11.00 | News; Party | News; Sports | Hot Air | Dance Time | Concert Hour | Turntable | Chuckwagon | Doghouse | News |
| 11.15 | House Party | Music Til Midnite | Hot Air | Dance Time | Concert Hour | Turntable | Chuckwagon | Doghouse | Music in Night |
| 11.30 | House Party | Music Til Midnite | Hot Air | Dance Time | Concert Hour | Turntable | Chuckwagon | Doghouse | Music in Night |
| 11.45 | House Party | Music Til Midnite | News; Weather | Dance Time | Concert Hour | Turntable | Chuckwagon | Doghouse | Music in Night |

### SATURDAY PROGRAMS

| | CKDA | CJVI | CBU | KIRO | KOMO | KING | KVI | CJOR | CKWX |
|---|---|---|---|---|---|---|---|---|---|
| 8.00 | News; Sports | News | News; Weather | Robert Q. Lewis | Local News | News; School | Breakfast Gang | News | Stocks and Markets |
| 8.15 | Dave Hill Show | Walt's Breakfast | Hits; Encores | Robert Q. Lewis | Safety Club | No School Tdy. | Local News | Time and Tunes | Bob's Inn |
| 8.30 | Dave Hill Show | News; Walt | Sample Case | Robert Q. Lewis | Story Lady | No School Tdy. | Haven of Rest | Billy Browne | News; Bob's Inn |
| 8.45 | Roving Reporter | Walt's Breakfast | Sample Case | Robert Q. Lewis | Pet Club | No School Tdy. | Haven of Rest | Billy Browne | Bob's Inn |
| 9.00 | News; Lombardo | News; Cavalcade | News; Comment | Romance | Egbert and Ummily | No School Tdy. | Art Van Damone | Billy Browne | News; Bob's Inn |
| 9.15 | Guy Lombardo | Cavalcade | Saddle Serenade | Romance | Egbert and Ummily | No School Tdy. | Art Van Damone | Cavalcade | Cavalcade |
| 9.30 | Housewives' Holiday | Cavalcade | Stamp Club | Gunsmoke | Egbert and Ummily | Space Patrol | Unity Viewpoint | Cavalcade | Cavalcade |
| 9.45 | Housewives' Holiday | Grey Cup | Sounds Fun | Gunsmoke | Egbert and Ummily | Space Patrol | Eddie Fisher | Grey Cup | Grey Cup |
| 10.00 | News; Lady | Grey Cup | Who's Herb Gott | City Hospital | Serenade | Football | News | Grey Cup | Grey Cup |
| 10.15 | Lucky Lady | Grey Cup | To Be Announced | City Hospital | Serenade | Football | Record Hits | Grey Cup | Grey Cup |
| 10.30 | Lucky Lady | Grey Cup | Church News | Meet th' Missus | Serenade | Football | Kite Elite | Grey Cup | Grey Cup |
| 10.45 | Lucky Lady | Grey Cup | News | Meet th' Missus | Serenade | Football | Kite Elite | Grey Cup | Grey Cup |
| 11.00 | News; Listening | Grey Cup | Boyd Neal Opera | Let's Play | Mary Lee Taylor | Football | Farm Quiz | Grey Cup | Grey Cup |
| 11.15 | Lucky Listening | Grey Cup | Boyd Neal Opera | Peter Pine | Mary Lee Taylor | Football | Farm Quiz | Grey Cup | Grey Cup |
| 11.30 | All-Star Revue | Grey Cup | Boyd Neal Opera | Let's Pretend | Agriculture | Football | Strictly Dixie | Grey Cup | Grey Cup |
| 11.45 | All-Star Revue | Grey Cup | Boyd Neal Opera | Let's Pretend | Farm Show | Football | Strictly Dixie | Grey Cup | Grey Cup |
| 12.00 | News; Hit Parade | Grey Cup | Boyd Neal Opera | News | Farm Show | Football | News | Grey Cup | News and Weather |
| 12.15 | Hit Parade | Grey Cup | Boyd Neal Opera | Cecil Solly | Farm U.S.A. | Football | Record Hits | Grey Cup | Rhythm Pals |
| 12.30 | News, Sports | Grey Cup | Greasepaint | Housewives | Eddie King | Football | Record Hits | News; Music | News; Rhythm Pals |
| 12.45 | Hit Parade | Grey Cup | Greasepaint | Housewives | Eddie King | Football | Record Hits | Music | Rhythm Pals |
| 1.00 | News; Partyline | News; On Stage | Sound Portraits | Football Talk | Football | Record Room | Record Hits | Take It Easy | News; Autocast |
| 1.15 | Partyline | On Stage | Sound Portraits | Football Talk | Football | Record Room | Record Hits | Take It Easy | Saturday Matinee |
| 1.30 | Partyline | Weston's Show | Ballet Club | Football Talk | Football | Football | Record Hits | Take It Easy | Saturday Matinee |
| 1.45 | Partyline | Weston's Show | Ballet Club | Football Talk | Football | Football | Record Hits | Take It Easy | Saturday Matinee |
| 2.00 | Partyline | Six For One | Ballet Club | KIRO Calling | Football | Football | Record Hits | Council Women | News; Matinee |
| 2.15 | Partyline | Six For One | Ballet Club | KIRO Calling | Football | Football | Record Hits | Council Women | Saturday Matinee |
| 2.30 | Partyline | Harmony House | Animal Fair | KIRO Calling | Football | Football | Record Hits | Club Notes | Saturday Matinee |
| 2.45 | Partyline | Hugo Winterhalter | Just So Stories | KIRO Calling | Football | Football | Record Hits | Club Notes | Saturday Matinee |
| 3.00 | Club 1280 | DVA Show | News | KIRO Calling | Football | Football | Record Matinee | Mostly Music | News; Ballroom |
| 3.15 | Club 1280 | DVA Show | Talk | KIRO Calling | Football | Football | Record Matinee | Mostly Music | Ballroom |
| 3.30 | Xmas in Mexico | DVA Show | Sports College | KIRO Calling | News | Football | Top Tunes | Mostly Music | Ballroom |
| 3.45 | Xmas in Mexico | DVA Show | This Week | KIRO Calling | Kaltenborne | Football | Top Tunes | Mostly Music | Ballroom |
| 4.00 | Swap Shop | Now and Then | Buff Estes Sextet | KIRO Calling | College Quiz | Scores | Men's Corner | Kiddie Karnival | Make Believe Bllrm. |
| 4.15 | Club 1280 | Blinky | Roving Reporter | KIRO Calling | College Quiz | Open House | Men's Corner | Kiddie Karnival | Make Believe Bllrm. |
| 4.30 | Kiddie Kapers | Now and Then | I Ask You | KIRO Calling | Museum Chats | Open House | Army Hour | Cuckoo Clock | Make Believe Bllrm. |
| 4.45 | Kiddie Kapers | Now and Then | I Ask You | KIRO Calling | Art For Your Sake | Open House | Army Hour | Cuckoo Clock | Make Believe Bllrm. |
| 5.00 | The Sheriff | Melody Voices | Rhythm Pals | KIRO Calling | Serenade | Open House | Magic Music | Easy Listening | Make Believe Bllrm. |
| 5.15 | The Sheriff | Melody Voices | Rhythm Pals | KIRO Calling | Scoreboard | Open House | Magic Music | Easy Listening | Make Believe Bllrm. |
| 5.30 | The Sheriff | Songs of Times | Jazz Workshop | Harmon | Boston Symphony | Open House | Bowling | Easy Listening | Animal Friends |
| 5.45 | The Sheriff | News; Sport | Jazz Workshop | Goss | Boston Symphony | Open House | Bowling | Easy Listening; News | Ballroom |

## 28 A BUILDING SUPPLIES

The Moore-Whittington Lumber Co. Ltd.

MORE SPECIALS FOR THAT JOB YOU PLAN
For that extra room.

REJECT RANCHWALL
4'x8'x⅜". Per sheet ........ $4.90
DRIFTWOOD
4'x8'x⅜". Per sheet ........ $6.56
16"x96". Per sheet ........ $1.76
Your choice in Insulation
2" Westroc Wool at, per 70 sq. ft. $4.30
Aluminum foil, Per M sq. ft. ........ $25.00

For your floors.
No. 2 oak shorts, 25-32x2¼". Per M $190
No. 1 oak shorts, 25-32x1½". Per M $180

For a modern kitchen
YOUNGSTOWN SINKS
A few of the promotional models left.
54" width. Each ........ $139

After the rains
Drain Tiles
4" A.G. Tiles. Each ........ 12c
4" elbows. Each ........ 60c
4" tees. Each ........ 60c

For TV or Coffee Table
Plastic overlay panels. ⅛" thick.
30" circles. Each ........ $6.00
30x30" squares. Each ........ $4.50
30x60" squares. Each ........ $8.10

Ask for our catalogue of specialty woods, mill work and mouldings.

Moore-Whittington Lumber Co. Ltd.
(Turn west at the Roundabout, Two blocks down Hillside)
2614 BRIDGE STREET 3-7108

YOU'LL GET A BETTER BUY AT
HICKMAN TYE
AND ESPECIALLY WITH THESE SPECIALS

Garage Door Sets—by Richards Willcox. For double doors. No. 63 Swingtite, reduced from $13.15 set to only ........ $9.98
Three-door Set, No. 736x18. Reduced from $24.65 set to only ........ $19.95
Tilt-in Set, No. 80R. Reduced from $59.35 set to only ........ $49.95
Rigid three-way pipe threaders, ⅜" to ¾". Reduced from $25.04 each to only ........ $17.85
Dies, only, No. 31A, ⅛", ¼", ⅜", ½". Reduced from $6.24 each, to only $5.69
Die sets, No. 65, reduced from $10.14 each to only ........ $6.89
Pipe cutter wheels, No. 3 and 4. Reduced from $2.34 each to only ........ $1.59
Electric door chimes, terrific variety, from, each ........ $6.25
Pryne kitchen Blo-Fans, from each $31.00
Electric rangetes for only, each ........ $99.95
Electric motors from, each ........ $23.50
Woodworkers' vise, each ........ $22.95
Bench vise, each ........ $29.95
Standing lamps complete with shades, from $17.50 each to ........ $46.00
Muresco for economical, but beautiful decoration, 5 lbs. pkg. only, each $1.00

With Christmas in Mind

See our electrical department for complete stock of wiring supplies and accessories for Christmas lighting either indoors or outdoors.
Christmas light strings for outdoor use from each ........ $3.80

Hickman Tye Hardware Co., Ltd.
1211 QUADRA STREET PHONE 4-8137
Free Parking on View Street

FREE DELIVERY
On everything from foundation to roof.
DUROID HEX. SQUARE $7.35
Inquire about our specials on 210 lb. square butts.

LANGFORD BUILDING SUPPLY
8-3451 Opp. Knotty Pine 8-3451

## TELEVISION PROGRAMS

Programs listed in black are generally above average

### TONIGHT

**CBUT—Vancouver (Channel 2)**
5.00—Roy Rogers
5.30—Make Music
6.00—To Be Announced
6.30—Concert
6.45—News
7.00—Almanac
7.30—Wayne & Shuster
8.00—Red Buttons
8.30—Window on Canada
9.00—Frigidaire Show
9.30—Dear Phoebe
10.00—Hal Denton
10.30—My Hero
11.00—Panorama

**KING-TV—Seattle (Channel 5)**
5.00—Sheriff Tex
6.00—Gene Autry
6.30—Early Edition
7.00—So You Want to Be
7.30—Rin Tin Tin
8.00—Ozzie & Harriet
8.30—Ray Bolger
9.00—Mr. D.A.
9.30—Badge 714
10.00—Whistler
10.30—World Today
10.45—Sports Screen
11.15—Playhouse "Double Barrel"

**KTNT-TV—Tacoma (Channel 11)**
5.00—Cartoon
5.15—Capt. Video
5.30—Dandy Time
6.00—Hans Anderson
6.30—Edwards
6.45—Como
7.00—Bishop Sheen
7.30—Person to Person
8.00—Mama
8.30—Topper
9.00—Star Play
9.30—Our Miss Brooks
10.00—Lineup
10.30—News
10.45—Late Show "Evidence"

**KOMO-TV—Seattle (Channel 4)**
5.00—Mother Goose
5.15—Dozer
5.30—Howdy Doody
6.00—Sports News
6.15—Touchdown
6.45—Newspaper
7.00—Gillette Sports
7.45—Camel News
8.00—Jack Carson
8.30—Waterfront
9.00—Big Story
9.30—Dear Phoebe
10.00—Eddie Fisher
10.15—Great Moments
10.30—First Runs
11.00—News; Thought

**KTVW-TV—Tacoma (Channel 13)**
5.30—Matinee
5.45—Old-timer
6.00—Million $ Movie
11.00—Sign Off

**KVOS-TV—Bellingham (Channel 12)**
5.00—Melody Time
5.15—Adventure
6.00—Film Parade
6.15—Family Theatre
7.30—Ruggles
8.00—Town, Country
8.30—Counter Point
9.00—Play
9.30—Candlelight Thtre.
11.15—Sign Off

### SATURDAY PROGRAMS

**KING-TV—Seattle (Channel 5)**
9.00—Time For Beany
9.30—Jr. Press
10.00—Color Show
11.15—Ed McConnell
11.45—Rosebowl Race
12.15—Football
4.00—Bar 5 Theatre

**KTNT-TV—Tacoma (Channel 11)**
10.45—News; Previews
11.00—Capt. Midnite
11.30—Box 11, RFD
12.00—Circle 11 Ranch
1.00—Lone Ranger
1.30—Tim Tyler
2.00—Buck Rogers
2.30—Saturday Movie

**KOMO-TV—Seattle (Channel 4)**
10.30—Thoughts
10.40—Headlines
10.45—Canadian Football
12.45—NCCA Football
3.15—Sat. Corral
4.00—Mother Goose
4.30—Mr. Wizard

## 28 A BUILDING SUPPLIES

SIDNEY LUMBER LTD.
PRE-CUT GARAGE

$188 will buy all materials for a SIDNEY ECONOMY GARAGE, DELIVERED TAX PAID. Frame lumber cut to size and rafters cut to correct pattern. Size 12' x 20', 2 x 4 studs and rafters. DUROID SHINGLE ROOF and 6" drop siding. Also included, one sash, door material, hardware and nails. Complete except for foundation and floor. Other size garages and carports can be cut to your specifications and choice of materials. Terms can be arranged.

ESTIMATES

Framing Lumber, Plywood Sheathing, Millwork, Wallboards, Builders' Hardware, Flooring, Exterior Finish, Roofing.
Open 8 a.m. to 5 p.m. weekdays—8 a.m. to 12 noon Saturdays
"EVERYTHING TO BUILD ANYTHING."

SIDNEY LUMBER LTD.
2333 GOVERNMENT ST.—2-5187. 2-5188

BUTLER BROTHERS
FOR
Building Needs!

KEMTONE WALLPAINT! Special clearance of balance of stock your big chance to SAVE!

INSULATION—Now's the time to install it keep cold out keep heat in, with WESTROC, $4.72 for 70 sq. ft., or ZONOLITE, $1.50 per bag. FIBERGLAS, $5.05 for 75 sq. ft.

ALSO GOOD SUPPLY OF WEATHER-STRIPPING, snug fit, sponge rubber strips, 4 pieces for ........ $1.95

PRES-TO-LOGS ........ pick up your needs at our Keating Store.

BUTLER BROTHERS
Quadra at Cloverdale
Keating Crossroad
3-6911 Keating 90
OPEN ALL DAY WEDNESDAY AND SATURDAY

CLEARANCE OF ROOFING
⅓ sq. hexagon green ........ $2.50
⅔ sq. hexagon red ........ 5.00
⅔ sq. thick butt green ........ 5.00
100 feet ridge caps ........ 7.00
3 rolls black mineral surface ........ 4.50
3 rolls grey-green mineral surface ........ 4.50
1 only—Set garage door hardware ........ $20.00
Galvanized gutter ........ 20c lin. ft.

DOUGLAS BUILDING SUPPLIES
2811 DOUGLAS STREET 3-4821

## 28 A BUILDING SUPPLIES

R. A. GREEN Lumber Co. Ltd.
4-7614 — 4-3613

Service for builders since 1912. Build, repair or remodel, with our special monthly low payments, all your materials in a package deal.
Use Gyproc wallboard. It is fire safe, easy to use and comes in convenient sizes.
Our Lumber is the best available, priced to sell. Try some on your next project, large or small.
Millwork. Beautiful windows in wood. Attractive casings to complete your inside trim. Kitchen cabinets to your plans.

McMILLAN & DOMAN LUMBER LTD
2x4 and 1x8 shiplap, premium grade, $27 per M.
FREE ESTIMATES ON YOUR BUILDING NEEDS
YOUR LUMBER NUMBER
2-8177
102 ESQUIMALT ROAD

FENCING FOR LESS
Plywood Projects and Plans
50 feet of fencing and nails at ........ $15.50
12'x20' garage complete ........ $146.50

Saanich Lumber Yards
OPEN ALL DAY SATURDAY
"From Producer to You"
3041 Douglas St. 3-3038; eves. 4-3508

ISLAND BLDG SUPPLY CO
EVERYTHING IN BUILDING SUPPLIES
"HEAT FORM" FIREPLACES
"IDEAL" METAL WINDOWS
Lime, cement, sand and gravel, ready-mix mortar, rock and cinders, plaster products. Gyproc and stoneboard plywoods, fireclay products, common brick, vitrified pipe and drain tile, etc.
575 GORGE ROAD EAST 3-5178

LUMBER LIQUIDATION SALE
1x8 Shiplap, 2x4, 2x6, 2x8, 2x10, also 1x8, 1x10, 1x12, S4S boards, $35 thousand B.M., 8 ft. 2x4 studs, $30 thousand B.M.
S. KUDRA, 4-1755 or Box 871, Victoria Press

## 28 A BUILDING SUPPLIES

EVANS, COLEMAN & JOHNSON BROS. LTD.

INSULATE WITH INSULEX

The pouring wool you can lay yourself. 80c per bag.
One thousand sq. ft., 2" thick $40.00
Free delivery anywhere in Greater Victoria.

EVANS, COLEMAN & JOHNSON BROS. LTD.
900 Wharf Street 3191 Douglas 2-8121.

INSULATE NOW

Free delivery on purchases of 20 sacks or more of ZONOLITE LOOSEFILL INSULATION. One bag covers approximately 26 square feet, 2 inches thick. Price per bag $1.50

Robert Walker & Sons Ltd.
Builders' Supplies
629 DAVID STREET PHONE 2-3223

## 28B CLOTHING, FURS SHOES, ETC.

FOR SALE, HUDSON SEAL CAPE, Excellent condition, price $75. Phone 3-2794.

TUXEDO, COMPLETE, $35. SIZE 39. Phone 4-2390.

FOR SALE, TWO SHORT FUR COATS, one sable and one seal, $25 each, good condition, 140 Moss Street.

## 28 D FURNITURE

ALL CASH—NO CONSIGNMENTS
We are always ready to buy useful used furniture for spot cash at a little better than dealers' prices. We pay all trucking costs. It is because of our quick turnover selling policy that we can make this offer while still maintaining our reputation established over almost two decades for selling our merchandise at very competitive prices. Thanks, folks.
WALLY GRAY USED FURNITURE
617-619 Johnson 2-1631

5-Pce. blonde Bedroom Suite, as new ........ $129.00
6-Pce. walnut dinette suite ........ $69.00
3-Pce. Kroehler chesterfield suite $189.00
Convertible chesterfield ........ $34.50
All white enamel wood and coal range, as new ........ $72.00
PANDORA USED FURNITURE
1050 Pandora (near Cook) 3-6319

YOU'LL BE AMAZED HOW MUCH YOU can save on the cost of a new chesterfield by letting our experts reupholster and modernize your present one. Hagel's Chesterfield House 536 Johnson 4-3042.

WHY HAVE A SORE BACK LET US rebuild your old mattress like new. We pick up and deliver. Upholstery repairs and recovering. Atlas Mattress Shop, 4-4925.

A PHONE CALL TO 4-5921 WILL BRING MAYNARD'S AUCTIONEERS

YOUR THREE-PIECE CHESTERFIELD cleaned, demothed, sanitized in your own home for only $12. All work guaranteed. Call Ambassador Home Service 2-5532.

CHESTERFIELDS, CARPETS, CLEANED, demothed, in your own home. Free estimates.
DON'S CARPET CLEANERS — 9-4189

HOLMAN & CANNON—WE BUY, SELL and appraise good furniture. 721 Johnson Street. Phone 3-0014.

DOMINION HOTEL LOBBY FURNITURE, chesterfields (5), some chairs. Apply Dominion Hotel.

BETTER CLASS FURNITURE BOUGHT, sold and appraised. Appreciate all offers. Hub Furniture 713 Johnson. 4-6425.

BETTER DEAL, CASH FOR FURNITURE. Reliable Used Furniture. 3-6714.

SIX MAHOGANY DINETTE CHAIRS, almost new. 3-2258 8-10 a.m. or 6-8 p.m.

DINING TABLE, FINE MAHOGANY, oblong, Duncan Phyfe. 3-0327.

BED-CHESTERFIELD AND CHAIR, grey-blue, almost new. 4-8659.

WAREHOUSE CLEARANCE
USED CHESTERFIELDS
To Clear From
$10
EASY TERMS TO SUIT YOURSELF

VOGUE FURNITURE
860 YATES STREET PHONE 4-3111

## 28 D FURNITURE

SPECIALS IN OUR TRADE-IN DEPARTMENT

Chrome Kitchen Suite, 5-piece ........ $65.00
Drop-leaf Kitchen Table ........ $12.90
Walnut End Table ........ $5.95
Walnut Smoker Cabinet ........ $6.90
2 Bleached Mahogany End Tables, each ........ $11.90
1 Electric Heater ........ $6.50
4'6" Steel Bed Spring and Mattress $29.50
3-piece "Kant-Sag" Chesterfield Suite ........ $69.50
Simmons Studio Lounge with Box $59.50
Armless Bed Davenport ........ $39.50

HOME FURNITURE
825 FORT (above Blanshard) 3-5138

4' solid mahogany bed with spring and mattress ........ $72.50
Kitchen table with 4 chairs $29.50, $32.50
2-piece wine velour chesterfield suite ........ $85.00
8-piece twin bedroom suite with new spring-filled mattresses ........ $249.50
Playpens in good condition from ........ $7.50 to $13.50

HOLLAND BROTHERS & CO.
824 FORT ST. PHONE 3-0913

BROADLOOM

Absolutely the lowest prices for top quality 9 and 12-foot Broadloom Carpet. Luxurious sculptured tone-on-tone carved and deep pile hard twist. From $7.99 square yard and up. Room size or free estimates on wall-to-wall.

HUMBER'S
FURNITURE
531 Bastion 3-2111

Kilshaws Auctioneers
WE BUY — WE SELL
WE APPRAISE
4-6441

COME IN AND LOOK AROUND
YOU'RE ALWAYS WELCOME AT
ARROW FURNITURE
747 Yates Street 3-4814

## 28 E MUSICAL INSTRUMENTS

NEW PIANOS FROM $595. ELECTRIC organs from $950. Used pianos from $160, all with benches. G. Willis, 600 Courtney Street at Government.

TWO-PIECE HIGH FIDELITY, BLOND finish; take tape recorder, or combination part payment. No. 1, 37 Menzies, evenings.

$275. BEHNING PIANO, MAHOGANY, beautiful tone, excellent condition with bench. Must see to appreciate. Phone 9-3888.

HEINTZMAN & CO., PIANOS, NEW AND used, for sale or rent. 3-0248, 4-1129. Fletcher Bros.

PIANO, IN GOOD CONDITION, NICE tone. $165. Phone daytime 2-4712.

SMALL GOURLAY PIANO, $350, GOOD condition, 951 McKenzie Ave., Saanich.

RICHMOND GOLD-LACQUERED TRUMPETS
Excellent school instrument, $54.50

WARD'S MUSIC LTD.
1320 BROAD 2-4722
Stores in Victoria and Vancouver

## 28F TELEVISION and RADIO SALES and SERVICE

QUALITY and OUTSTANDING PERFORMANCE is Built into Every SIMS FOLDED "V" AND "GHOST CANCELING" ANTENNA
Locally Built for Local Conditions
Ask Your TV Dealer

MOTOROLA RADIO FOR 1952-54 CHEVROLET, FORD, PLYMOUTH, $69.95
JACK'S AUTO RADIO
773 PANDORA 4-9913

DAY AND NIGHT SERVICE
TV repairs by expert technicians. Sims antennas, guaranteed work. Central Television specialists, 4-1432.

ATKINSON & PEARCE
Guaranteed Service and Repairs to all makes of radio and TV
2-8521 620 Fort Street

TV SERVICE AND REPAIRS. YOUR needs satisfied by qualified TV technicians. Phone BUTLER BROTHERS at 3-6911.

## 28F TELEVISION and RADIO SALES and SERVICE

SIMPSONS-SEARS

Invites you to see the greatest values in television and radio

SILVERTONE

Call today at our order office where these are on display.

AND

Where you may select from over 10,000 items in the fall and winter and Christmas catalogues

For immediate delivery.

SIMPSONS-SEARS LIMITED
720 Yates Street

HARRIS & WRAY
TV ANTENNAS
Open for Guaranteed Installations at Reasonable Rates
ALSO INSTALL-YOURSELF KITS
851 YATES ST. 4-3311 or 7-3070

FOR BEST ALL-CHANNEL TV RECEPTION
CHANNEL MASTER'S CHAMPION
RAINBOW
ANTENNA IS NOW AVAILABLE IN B.C. FROM YOUR DEALER

DON'T BUY TV UNTIL YOU SEE
MAIS ELECTRIC
1821 COOK STREET PHONE 2-4131

KENT'S LTD.
TV SALES & SERVICE
742 FORT 3-7104; 3-3513

## 28 G REFRIGERATION SALES AND SERVICE

DEEP FREEZERS
1 Only—
15 cu. ft. deep freezer ........ $285
1 Only—
17 cu. ft. deep freezer ........ $300
1 Only—
22 cu. ft. deep freezer ........ $400
Demonstrators, reduced to clear. General Electric equipped. Five-year guarantee. Phone New Westminster 1711 or write P.O. Box 670, New Westminster, B.C.

## 28 K BICYCLES and MOTORCYCLES

CHRISTMAS SALE OF BICYCLES, ALL sizes; also electric horns, generator sets, tires, tubes, bicycle seats, bells, wire baskets; bicycle mirrors 75c; bells 25c; horns 50c. Aaronson's, 583 Johnson Street.

BICYCLES, TRICYCLES, WAGONS, AUTOS, scooters, toys, ice skates, huge selection. Deposit holds for Christmas.
ROBINSON'S, 1307 BROAD. 3-6212

SELECT THAT CHRISTMAS BICYCLE now. Deposit holds.
ROBINSON'S, 1307 BROAD. 3-6212

BOY'S BICYCLE, GOOD CONDITION, reasonable. 3-2320.

BOY'S C.C.M. BICYCLE. PHONE 2-4760.

See, ride and buy the fabulous NSU. Quick, light, reliable, simple and safe. 200 Miles per Gallon.
Easy Terms — Free Instruction.

Brooklands Motorcycle Sales & Service Ltd.
Pop Shanks, Reg Shanks
937 Fort Street 3-5926

Large selection of good reconditioned motorcycles at very low prices. Trade your car or bike on one of these. We will pay or accept the difference. Reasonable prices on repairs, coats, gloves, caps and accessories.

Les Blow's Motorcycle Sales
2847 DOUGLAS 4-7843

## 28 L STOVES and FURNACES

ENTERPRISE OILITE RANGES COMpletely installed with drum, stand, hot-water connections and coil at $289 and your old range at Humber's—No extras. 3-2111

USED SPECIALS
Combination gas, coal, wood range, $100; combination gas, oil, $165; Air-Flow white enamel oil range, $125; Cyclos cream enamel oil, $75; also oil heaters.
EAGLE SALES, 1016 FORT STREET
Days or Evenings 2-3923

FOR QUICK ECONOMICAL HEAT TRY the new portable Valor oil heater. Operates for only ½c per hour. Only $32.50. See it in operation. C. Tayler Home Appliance Co. 1436 Government Street. 3-3281.

FURNACES REPAIRED AND INstalled. Free estimates. Shaw Sheet Metal 2116 Government Street 2-2342 days. 9-3148 evenings.

LOW PRICES ON 18" FAWCETT STEEL furnaces, replacements, new installations, etc. T. Hallam & Son. 739 Cormorant St. 2-8342.

McCLARY OIL AND COAL FIRED FURnaces. Complete installation or conversion.
745 Pandora SOUTHALL'S 4-2961

SMALL WHITE ENAMEL RANGE WITH water front, high shelf, $57.50. Carter's Stove Store, 830 Fort, 3-3511.

FURNACE REPAIRING AND INSTALLATION, air-conditioning. Free estimates. Hugh Newman. 4-3008.

VICTORIA FOUNDRIES LTD., 621 Princess Ave. Furnace, stove and sawdust burner parts of all makes. Castings made to order. 4-2124

USED OIL BURNERS. SAWDUST burners and furnaces. Apply Model Sheet Metal, 2010 Douglas.

DUO-THERM OIL HEATER, FULL SIZE, brand new condition. Price $55. Phone Mrs. Clarke, 9-3960.

FAIRBANKS-MORSE OIL HEATER, used only two months, $45. Phone 2-3300.

EXCELLENT OIL-BURNING RANGE, complete, cheap for cash. 3-6572.

TWO-BURNER GURNEY GAS RANGette in good condition. 4-2133.

SIMPSONS-SEARS

Invites you to see their wide selection of

HOME APPLIANCES

Call today at our order office where Washers, Dryers, Freezers, Stoves are on display.

AND

Where you may select from over 10,000 items in the fall and winter and Christmas catalogues for IMMEDIATE delivery.

SIMPSONS-SEARS LIMITED
720 Yates Street

## 28 N GARDENS and SUPPLIES

GOLDSTREAM BERRY PARADISE, specializing in berry, asparagus and rhubarb plants. Nurseries, Humpback Road, Goldstream near Hotel. Phone 8-3061 for appointment.

MICHAELMAS DAISIES, LARGE ROOTS, 3 for $1; Veronica 50c; evergreens, shrubs, bulbs. Plant now. Jennings 1701 Ruby. Closed Sundays.

TOP SOIL, PEAT SOIL, MANURE, rock, gravel, mushroom compost, manure by the sack. 9-1937.

TOP SOIL — TOP SOIL
1,500 yards, rich and black, 5 yards, $15; 4 yards, $12 or $3.50 per yard. 3-7297.

TREES PRUNED, POWER SPRAYED, killing weeds, grasses, moss and brush. Chas. A. Cowie, 2-1676.

## 28 N GARDENS and SUPPLIES

BEST QUALITY HORSE AND COW manure, any quantity, for immediate delivery. Top soil, fill, tile, loading. 3-7297.

ROTTED COW AND HORSE MANURE, soil, rock, gravel, cinders, fill, $1.50 per yard delivered. 4-5564, 7-2415. H. Vye.

HORSE MANURE, SMALL QUANTITIES specialty. Phone 7-2871 between 5-6.30 p.m.

HOLLY WANTED, CUT OR UNCUT, any quantity. Phone 9-1614.

WELL-ROTTED HORSE MANURE, $3.50 per yard delivered. Murdoch 7-2281.

## 28 O FARM IMPLEMENTS

USED FORD TRACTORS
Selection of three from $650.
Mayhew, Strutt & Williams Limited
2312 Douglas Street Phone 4-3922

## 28 P ANTIQUES and CHINA

T. ROBINSON & SONS, ANTIQUE FURniture, silver and china. 1107 Govt. St.

## 28 R TOOLS FOR SALE OR RENT

COMPRESSORS
PUMPS, ROCK DRILLS and CONCRETE BREAKERS, I.E.L. POWER CHAIN SAWS. ALF BECKER, 2981 TILLICUM, 4-6414.

ROBERTS MACHINERY
2507 GOVERNMENT ST 4-4812

CASH OR LOANS ON TOOLS, GUNS, fishing tackle, etc. 1421 Broad. 3-9512.

RENT-A-TOOL
3108 Shelbourne 3-2214

## 28 X MISCELLANEOUS FOR SALE

USED TRADE INS
1.—Iron Fireman Stoker ........ $75.00
2.—Coolerator Ice Box ........ $25.00
3.—Viking Electric Refrigerator ........ $80.00
4.—Enterprise Kitchen Oil Stove ........ $75.00
5.—Kitchen Gas Stove ........ $25.00
6.—Wood and Coal Stove ........ $25.00
7.—Used Furnaces ........ $50.00
8.—Used Blowers complete with Cabinets ........ $50.00
9.—Portable Gasoline Stove ........ $6.00
10.—Steam Table for Restaurant $150.00
11.—Stainless Steel Sink and Drainboards ........ $75.00
12.—Drum Furnaces with Legs ........ $20.00
13.—Pipeless Registers ........ $10.00
14.—Time Clock as is ........ $35.00
MODEL SHEET METAL WORKS
2010 Douglas Street

SPECIAL — NO. 1 POTATOES, GOOD keepers, $2.95 100 lbs.; Jap oranges, $1.29 box; turnips, No. 1, $1.85 a sack; U.S.A. lettuce, large heads, 15c each; bananas, 2 lbs. 25c; Sunkist navel oranges, 2 doz. 49 cents; Handi-Pack McIntosh apples, $1.25 box; Oxydol soap, large packets, 2 for 59c; canned milk, tall tins, 2 for 31c; sugar, 10 lbs. 89c; oven-fresh bread, wrapped and sliced, 2 loaves, 25c; farm-fresh eggs daily, 49 cents doz.; hothouse tomatoes, 2 lbs. 23 cents; No. 1 mixed nuts, 37c lb. Shop at the Outdoor Market and save. Fresh fruit and vegetables from our own farms. Groceries at lowest prices. Open every day till 10 p.m.

SPECIAL—POTATOES $2.95 100 LB. sack. Also U.S. No. 1 Gem $3.25 sack. No. 1 carrots $1.55 sack. Turnips No. 1 Premium $1.85 sack. Carrots two bunches 15c. Onions No. 1 $2.30 sack. U.S. Lettuce two heads 29c. Cabbage Large and Medium 2½c lb. Cauliflower two heads 15c. Brussel Sprouts, firm and hard 15c lb. Savoy Cabbage two heads 25c. Oranges two doz. 49c. Hot House Tomatoes two lbs. 23c also 40c basket. Florida Grapefruit, white or pink, three for 25c. Fresh daily from our own farms. Jap Oranges available on Saturday at lowest market prices. Mow's Farm Market, Pat Bay Highway.

3-PIECE CHESTERFIELD SUITE, IN beige and wine trim, $67.50; another beige tapestry, $57.50. Both very good buys. 8-piece dining suite in dark oak with very nice buffet, $42.50; Domestic treadle sewing machine, in good working order $17.50; walnut vanity, with stool, triple bevelled mirrors, $19.50. We now have another lot of good place mats on hand.
THE BAZAAR
1317 Broad St. 2-2814

HOUSE FURNISHINGS, SCARCELY used. Moffat Apt.-size electric range; Jenny Lind maple dinette suite, including buffet; Jenny Lind 4-piece bedroom suite, double bed, spring and spring-filled mattress; Easy tank-type vacuum; two pair lined floral draw drapes, as new; 3-piece chesterfield suite, excellent condition; other household articles may be seen. Phone 4-5559 for appointment.

TWO DEMONSTRATOR ELECTRIC SEWING MACHINES, greatly reduced.
One Necchi Portable Electric.
One Jones Portable Electric.
A. E. TAYLOR, 816 Fort St. 4-3021.

½ PRICE ½
Gents' used wrist watches clearing at half price from $4.95 and up. Electric shavers from $6.50. Large set silverware, $64.95. Buy and save at
LEE WAH LEE, PAWNBROKER
1601 Government Street 2-2324

ONE McCLARY TWIN BASKET, FLOOR model, Propane, deep fry, $280; one Quest, twin basket, floor model, Propane, deep fry, $180. Both with automatic controls. Box 1619, Duncan. Phone 996-126.

FINE XMAS GIFT FOR YOUNG COLlector. Mint collection Great Britain, completed before 1935, $300. Value trebled by your age. Box 1361, Victoria Press.

IDEAL GIFT FOR THE KIDDIES. Plane and boat kits. Also leather, flower and copper craft. Hobbies & Crafts, 741 View Street. 2-7832.

"WHIRLAWAY MUTUALS" THRILLS like real horseracing. Terrific parlor game for adults. $2.98 at both Cunningham Drug Stores.

HAVE YOUR THREE-PIECE CHESTERfield cleaned, demothed, for $10; two-piece chesterfield, $7. Don's Carpet Cleaners, 9-4189.

LADY'S BEAUTIFUL BULOVA WATCH BRACELET, 17 jewels, in white gold, guaranteed good order. Bargain, $17.50. Box 889, Victoria Press.

ALL WHITE ENAMEL, USED WASHING machine with Lovell wringer, in excellent condition; $59.50. Delta Electric, 714 Cormorant. Phone 4-7416.

TELEVISION ANTENNAS, LOWEST prices, install them yourself or have our technicians do an expert job. Anytime 4-1432.

RAKING LEAVES IS HARD WORK, sweeping them is a pleasure. Get a Leaf Sweeper now from Power Mower Sales at 712 Humboldt Street. 2-6513.

ADDING MACHINES, CASH REGISTERS, slicers and scales; agents, Ryan-McCray, Refrigeration, C. G. Owen & Son 639 Johnson Street. 3-9353.

GUARANTEED USED WASHER
Guaranteed Expert Repairs to All Makes of Washing Machines
615 Chatham Street 2-6413

USED SEWING MACHINES, $15 AND up. Phone for free home demonstration on a new Elna Supermatic. No obligation. Elna Sales, 742 Yates St. 3-6313.

COMPLETE BUILDING SUPPLIES
Downtown Convenience
PARKER JOHNSTON LTD
1314 Broad Street 2-9181

FRENCH POLISHING
Repairs—Furniture Refinishing
SPECIALTY FINISHERS 3-4612

WE BUY AND SELL MUSICAL INSTRUments, cameras, trunks, sporting goods. Island Trading 1415 Govt. 4-5354

MANURE PULVERIZED DUCK GUANO 60c sack, $3 minimum delivered. Duck Farm. Phone Sidney 180.

A LARGE CRIB, HIGH CHAIR, PLAYpen, good trunk, clothing, shoes, skates. Thrift Shop, 2605 Douglas.

WALLPAPER SPECIALS — ALL LINES reduced. Harte-Andrews Paints Ltd. 711 View Street. 4-4713.

PICTURE FRAMING
Williamson's Photo and Art Store 640 Fort Street

STAMPS, COINS, CATALOGUES, GEOgraphic magazines. Roger Newberry Antique and Stamp Shop, 839 Fort. 3-6541.

LATE MODEL OIL RANGE, COMPLETE with indoor drum, automatic pump, hot water coil, etc. Half price at $150. 3-3160.

GIRL'S BIKE; BROWN TOPCOAT; leather ponyjacket, 36-38; dartboard; Meccano, 6 sets, good condition. 4-9404.

TABLE TENNIS TABLE, REGULATION size, painted, as new, complete with four Bentley bats, $35. 2-2995.

DAVIS ALL-CHANNEL TV ANTENNA, complete with electric rotor and control, cost new $165—$50. Phone 3-9525.

FOR SALE—8 BED SPRINGS AND MATtresses, size 6 ft. x 2'6 inch, perfectly clean. Apply 106 Superior Street.

15 CU. FT. DEEP FREEZE, OWNER moving into apartment. Take over payments only. Bargain. Phone 9-4026.

LEWYT VACUUM CLEANER, REGULAR $124.95, selling $99.50. W. L. Schroeder, 1328 Government Street. 3-3612.

NEW SUNBEAM JUNIOR MIXMASTER, never used. Ideal for gift. Cost $39. Sacrifice $20. 3-8480.

LARGE WALNUT TABLE, $25. 641 Superior.

METAL TWIN BEDS AND DRESSER, 1640 Gladstone Avenue. Evenings.

BABY CARRIAGE, $20; LARGE STEEL crib, $15. 4-4951.

### 28 X MISCELLANEOUS FOR SALE

GOOD BRICK-LINED HEATER, CHEAP; typewriter, in good order. 3-5601.

NEW—LARGE CRIB, $16; SMALLER one, $6.50. 4-1306.

BEST BLACK TOPSOIL, $3.50 MANURE rock, cinders and gravel 3-5778

9X9 CHINESE RUG, ALMOST NEW; dresser; 9x12 Congoleum. 2-8369.

KIDDIES' DESK, RUBBER-TIRED wheelbarrel and table, chairs. 3-1394.

### 28 X MISCELLANEOUS FOR SALE

THIS WEEK ONLY, BOILING FOWL, 34c lb. Roasters 45c lb. delivered. 9-2531.

FOR SALE, IECOR TAPE RECORDER, new condition. Phone 2-8470 mornings.

KITCHEN CABINETS—VARIETY WOOD Products. 133 Kingston Street. 4-1833.

PURE CHICKEN MANURE; GOLDEN winter apples. 7-2032.

MAJOR SAWDUST BURNERS' AGENTS Domestic Sales, 28 Burnside W. 3-3512.

RENT—LEAP SWEEPER; PHONE 2-6513.

FOR RUBBER STAMPS DIGGON'S

FOR PICTURE FRAMING DIGGON'S

# Christmas SHOPPING GUIDE

## GIFTS for the HOME

A "TIMELY" FAMILY CHRISTMAS GIFT SUGGESTION

Give a Times GIFT SUBSCRIPTION

A gift that is both educational and entertaining for every member of the family whether young or old.

JUST PHONE 2-3131
TIMES CIRCULATION DEPT.

We'll do the rest. First copy delivered in a beautiful Christmas wrap along with a donor's card.

Mc & Mc

XMAS SPECIALS

Victoria Stores Offering All TVs But

Here is NOT ONLY a good offer, here is the deal you want—A Sparton or Westinghouse TV complete, installed with TV aerial for Victoria locations. No extras or hidden charges. Fully guaranteed, operating in your Living room. From only $279.50

OTHER XMAS SPECIALS

Automatic Washers—Fully guaranteed. Reg. $419.95, for only $249.50

Automatic Dryers—Two only, fully guaranteed. Reg. $399.00 for only $239.00

Automatic Ironer—One only. Reg. $299.95 for only $199.95

Free Transportation to Store
Within the Greater Victoria Area Appliances Dept. Only

DON'T MISS IT!
YOU SAVE WHILE YOU SHOP AT

Mc & Mc – 4-1111
MAJOR APPLIANCE DEPT.
1400 Government St.

Our Christmas Suggestions!
Chrome Plated, Eveready 2-cell Flashlight, only 89c and 3-cell $1.95
Lovely GE Radios, from $19.95
Crosley Clock Radio, reg. $49.95 for $39.95
C. TAYLER HOME APPLIANCE CO.
1436 Government St. Phone 3-3281

Visit our Bastion Street Showrooms and see our wonderful selection of gifts for everyone's home
Mirrors - Lamps
Bedspreads - Cushions
Coffee Tables - Card Tables
And Television
Humber Bros. Furniture 3-2111
NO DOWN PAYMENT

Dear Nancy:
We have just had our new TV set installed by A.B.C. TV. Walter and I think it's wonderful.
Love, Barbara.
P.S. By the way you know the address?
758 Fort Street 3-5821

Christmas Lay-a-Way Plan
Truly, we have a wonderful selection of useful presents.
Table lamps, from $6.88
Hassocks in different colors, from $4.95
Fancy Cushions, from $4.88
ARROW FURNITURE
747 Yates 3-4814

## GIFTS OUTDOOR SPORTS

PRACTICAL LUXURY
VISIT McQUADES
FOR THOSE PRACTICAL GIFTS TO MAKE YOUR SPORT OUTINGS OF NEXT YEAR A PLEASURE, THREE DISPLAY CASES OF IDEAS. ONE BLOCK FROM POST OFFICE.
SHIP CHANDLERS (McQUADE'S LTD.)
1214 WHARF ST. PHONE 3-1141

## GIFTS for HER

FOR WATCHES AND JEWELRY SEE F. Paone, 841 Fort Street. 4-5058.

Any Electrical Gift Is a Practical Gift for Christmas
ABC Electric, 809 Fort St., Phone 4-3113

## GIFTS for HER

NO DISHPAN HANDS!
Kitchen Aid Dishwasher
Better than a maid for as little as $15 down, 15 months to pay. First payment February 15, 1955.
MAIS ELECTRIC
1821 Cook Street Phone 2-4131

We will help you select a gift unusual and lasting, to express the sentiment you wish. Our jewelery is so different and moderate in price. Ask us about that difficult problem of choosing the right thing.
Persian Arts & Crafts
Victoria 907 Government — Vancouver 507 Granville

IF SHE'S ALWAYS WANTED
A coffee table or fire screens now's the time to see our fine selection.
Coffee tables from $7.50 to $29.50
Fire screens from $7.50 to $16.50
HOLLAND BROTHERS & CO.
824 FORT STREET 3-0913

SHE WANTS A SINGER!
We have them all—
Strait needle, Slant Needle and Zig Zag Sewing Machines
Singer attachments and the famous Singer Sewing Skills Course with every new machine.
There's a Singer in every price class. Liberal trade-in allowance and easy terms.
Singer Sewing Machine Co.
726 YATES 3-6513

GIVE HER A GIFT
SHE WILL USE FOR A LIFETIME
NECCHI
The World's Finest Sewing Machine
EASY TERMS
SMALL DOWN PAYMENT
A. E. TAYLOR CO.
816 FORT PHONE 4-3021

## GIFTS for the FAMILY

STEWART & HUDSON LTD.
Give Him a Hobby Corner This Christmas
Start off now with this new De Walt home power shop, several tools in one—Crosscut, rip saw, dado, router, angle cuts, sander, drill, etc. Powered by special heavy-duty ½-h.p. motor which can stand loads of work. Requires a minimum of space in your basement. Helps you to do professional jobs on cupboards, furniture, etc. You can have terms: 10 per cent down and two years to pay. Trade-ins accepted. Full price, including motor and saw blade, $319.00. Cummins drill kit, the handiest helper you can have around home, shop or garage. Carry it to the job for fast, accurate work. Drill kit contains more than 30 pieces. Only $24.95. Drill saw kit only $29.95. The Cummins Maxaw 717 is a must for every workshop. Weighs far less than any other saw for the same job. Is the only saw in this price that cuts a 2x4 on any angle, bevel. Complete with patented Magic Pivot, only $59.95
STEWART & HUDSON LTD.
405 GORGE RD. 2-2171—2-2172—2-2612
OPEN ALL DAY SATURDAY
LOTS OF FREE PARKING

## GIFTS for the Children

"FOR THE LITTLE MISS"
Dainty Party Shoes in Red, Blue and Gleaming Blacks that will make her eyes pop!
TYKE 'N' TEEN SHOE SHOP
811 FORT ST. 4-2523

ATTENTION PARENTS
Boats, Cars and Train Kits all in easy-to assemble plastic. Also see our complete line of craft supplies.
T. P. MODELS & HOBBIES
648 Cormorant Street 3-5903

MUM - - DAD
Give the youngster a worth while gift this Christmas, an educational and constructional set—PLANES and BOATS. Be sure to see our complete line of copper, flower and leather craft, all moderately priced.
HOBBIES & CRAFTS
741 View Street 2-7832

"FOR THE LITTLE ONES"
PINK AND BLUE BUNNIE SLIPPERS
$1.45 to $2.95
THE FOOT PRINCE
613 YATES STREET
(75 yards from New Post Office) 4-0323

OH! BOY!
A BICYCLE FOR CHRISTMAS!
OVERSEAS CYCLE, 624 Fisgard, 2-0232

## FLOWERS—DECORATIONS

HOLLY! HOLLY! HOLLY!
Well-berried holly for shipping
Sizes $1, $1.25, $1.50, $2
Prices include shipping charges in Canada and U.S.A.
ORDER EARLY
Layritz Nuseries
772 Fort Street 4-3733

## GIFTS for HIM

FLASH
Complete outfits for indoor or outdoor photography. We have flash cameras priced from only $9.75, $15.50 and up.
Williamson's Photo and Art Store
Cameras, Artist Supplies and Frames
640 Fort Street

## GIFTS for CHILDREN

OH, BOY! A BICYCLE FOR CHRISTMAS! Overseas Cycles, 624 Fisgard. 2-0232.

### 28 X MISCELLANEOUS FOR SALE

26 CUBIC FOOT DEEPFREEZE. 8-2189.

GIRLS' ICE SKATES, SIZE 3. 2-8648.

Mc & Mc
HERE'S BIG VALUE

WESTINGHOUSE 21" TV
Famous Designer Styling
The sensational "New Look" in TV styling in fine walnut or mahogany finish cabinet

New "Lumaray" Aluminized Tube
For the finest detail and the greatest contrast in TV today. Blacker blacks, whiter whites, and 100% more greys.

New T104 "Full Range" Chassis
Revolutionary new design with all the latest electronic developments for steady, constant reception. No streaks, flopover or flutter.

No Glare—No Blare Design
Slanted tube and safety glass reflects room glare down—slanted speaker grille directs sound to ear level. Perfect reception without glare or blare.

WESTINGHOUSE TVs FROM $264.50

$1000 IN FREE CHRISTMAS GIFTS BONUS OFFER!
Double Electric Blankets—$47 Value!
Three-piece Sets, Blankets, Linen—$49.50 Value!
Drink or Picnic Coolers—$29 Value!
Frozen Food Bonus—$50 Value!
Hassock, TV Bench—$24.95 Value!
Come in soon—ask our Salesmen for full details!

No Down Payment
Up to 24 months to pay!

Free Transportation
To Store within the Greater Victoria area . appliances only.

Courteous Salesmen
Well-informed Courteous Salesmen on hand to help to make the best buy.
—Appliances, Main Floor

Store Hours: 9 a.m. to 5 p.m. Wed., 9 a.m. to 1 p.m. Telephone 4-1111
Free transportation to our store, major appliances only!
1400 GOVERNMENT STREET

WOODWARD'S
Used Appliance Showrooms
SEE OUR MONEY-SAVING VALUES
750 PANDORA 2-8932

BROADLOOM RUGS
Made from your old carpets, woollens and clothing. 4-9384, evenings 4-3244.
Continental Rug Co.

A.B.C. ELECTRIC
Rebuilt Vacuum Cleaners From $9.95
809 Fort Street Phone 4-3113

TOYS
NOW ON DISPLAY
EVERYTHING TO DELIGHT THE YOUNGEST AND UP TO THE TEEN-AGER
See Them Now While the Selection Is Complete
DICKINSON & DUNN
Back of The Bay on Arena Way

TRADE-IN SPECIALS
Large Selection of
RADIOS, WASHERS, RANGES
REFRIGERATORS AND ICE BOXES
Many articles ideal for rumpus rooms or summer cottages. Drop in today.
KENTS LTD.
743 Fort 2-7104, 3-3513

TRADE-IN DEPARTMENT
We have a wide selection of Appliances, Furniture and Radios arriving daily at our Trade-In Department, 636 Broughton Street, opposite Coach Lines Depot.
T. EATON CO.
CANADA LTD.

REFRIGERATOR SPECIAL
Famous International Harvester, over eight cu. ft., in a compact size cabinet with all the de luxe features. Formerly $319.50. Special $237.95.
C. TAYLER HOME APPLIANCE CO.
1436 Gov't at Cormorant 2-3281

### 29 WANTED MISCELLANEOUS

WANTED - USED FURNITURE HOLland Bros & Company 3-0913

COLLECTOR WANTS SLATE TOTEMS, guns, swords. Box 1339 Victoria Press.

OLD BICYCLES AND PARTS ARE worth money at 585 Johnson Street.

TO SELL GOOD BOOKS CALL 2-1427 THE HAUNTED BOOKSHOP 845 Fort St.

WANTED — SMALL TYPING DESK. 9-2298.

HOLLY WANTED, CUT OR UNCUT, any quantity. Phone 9-1614.

ISLAND JUNK—BEER BOTTLES, tools, second-hand goods bought. 3-0343.

### 31 A POULTRY, HATCHING EGGS, ETC.

"THE CHICKS WHICH GIVE RESULTS" Now is the time to order your chicks. Over 30 years' experience in producing good poultry is our guarantee of quality. Ten pure and cross breeds to select from. Write for particulars and prices and remember: "It's results that count."
RUMP & SENDALL LTD.
Langley Prairie B.C. and Vernon B.C.

FOR BETTER LEGHORNS, BUY YOUR chicks from the source, the breeding farm. Derreen Poultry Farm at Sardis, B.C., is Canada's oldest established Leghorn breeding farm.
DERREEN POULTRY FARM LTD.
Sardis, B.C.

BOLIVAR HAMPS OR CROSSES, BEginning to lay, $2. Phone 9-4002.

SKOOKUM CHICKS
Immediate delivery all popular breeds also pullets 8 - 10 - 12 weeks old.
Bolivar Hatcheries Ltd.
Box 860 New Westminster B.C.

### 31 E GOATS

GOAT FOR SALE, MILKING. 9-2531.

### 31 F DOGS

POINTER DALMATIAN DOG, 1½ years old, good companion. 3-2098.

FOR SALE—TWO BLACK MALE LABrador pups. Phone Sidney 352-H.

### 31 G CATS

AFFECTIONATE BLACK AND WHITE part Persian neutered male cat requires kind adult home. C.P.L. 7-1523.

GOOD HOMES REQUIRED FOR ATtractive kittens. C.P.L. 3-2849 or 7-2795.

### 31 L CAGE BIRDS AND AVIARIES

EIGHTY YOUNG BUDGIES AND breeders. Flight, breeding, wire, show cages. What offers, whole or part? 4-0985.

### 31 X MISCELLANEOUS LIVESTOCK

BEEF, BY SIDE OR QUARTER; HOGS, half or whole; good for lockers; sell reasonable. 3-9005.

### 34 HOTELS

JAMES BAY HOTEL
American or European plan. American plan as low as $22.50 per week. Television entertainment. 270 Government Street. 4-7151.

THE GLENSHIEL, 606 DOUGLAS. A residential hotel providing every comfort for elderly people. 3-4164.

GLEN COURT HOTEL
Newly Decorated - Winter Rates
707 Blanshard. $8 Weekly and Up. 4-2235

## CARROLL RIGHTER'S ASTROLOGICAL FORECAST

### SATURDAY, NOVEMBER 27, 1954

**ARIES (March 21 to April 19)**—Daytime is fine for taking jaunt to see some newcomer in your life who can give you some information you need very much. P.M. then is time for you to study where you are channeling your practical efforts.

**TAURUS (April 20 to May 20)**—Have you completed all those money deals? You have until noon to get them behind you; then all afternoon, evening are excellent for getting new ideas for enriching your present existence. Be high-minded.

**GEMINI (May 21 to June 21)**—Winding up deals a.m. with all others makes truly productive arrangement that you then can use the rest of the day, night putting into effective execution. P.M., enjoy romance, too.

**CANCER (June 22 to July 21)**—Lots of duties require your morning attention, so get them done. Then p.m. brings good chance for you to contact all partners with whom you can make new deals to everyone's satisfaction.

**LEO (July 22 to Aug. 21)** A.M., get your personal magnetism more radiant by beauty treatments, haircuts, manicures, etc. P.M. finds you looking at mountain of work, which is quickly cut away by pitching in and doing.

**VIRGO (Aug. 22 to Sept. 22)**—Home duties require your a.m. attention to finish your job there conscientiously, but after noon you can get out in world of action and have wonderful time with congenial associates.

**LIBRA (Sept. 23 to Oct. 22)**—Doing shopping, getting in necessary supplies fine for you in morning, but after noon try to be at home, wind up all unfinished tasks there. Create more efficiency with better gadgets, utilities, etc.

**SCORPIO (Oct. 23 to Nov. 21)**—Getting bills paid, money in your pocket best way to use this a.m. But later see all companions you like; take jaunt to interesting site, confer with relatives, neighbors. Have fun. Be happy.

**SAGITTARIUS (Nov. 22 to Dec. 21)**—Get yourself in tip-top shape during a.m. so that you have pep, vim and vitality. Then go out and see those in position to bring more of good things you want into your daily living.

**CAPRICORN (Dec. 22 to Jan. 20)**—Daytime brings you chance to make all behind-the-scene arrangements necessary for your progress; then p.m. finds you able swiftly to get others to co-operate, give their blessing, help you.

**AQUARIUS (Jan. 21 to Feb. 19)**—Get good recommendations from brilliant, honest experts for making your life more in tune with modern, high-principled living. Then get off alone or with secret supporter to work out details you need to iron out to advance.

**PISCES (Feb. 20 to March 20)** — Seeking out one in power, giving your side of way you think you can best progress fine right now. Then p.m. is excellent for contacting friends, staunch supporters, getting their assistance.

**IF YOUR CHILD IS BORN SATURDAY**

Saturday's child is one of those very open and above-board individuals who will scorn any deviousness in associating with others. So you must early train that being absolutely honest is wrong when you make such a fetish of it you merely hurt feelings of others who are in no position to strike back. But your child will have wonderful life after this lesson is learned, for all kinds of opportunities will be constantly presented for traveling, expanding, living at high level of consciousness. Fine chart for traveling or business ventures.

### SUNDAY, NOVEMBER 28, 1954

**ARIES (March 21 to April 19)** — Problems connected with your prestige, worldly affairs can be solved by living in tune with higher laws of life. Attend services of your choice, expanding in these directions. Spend rest of day planning coming week.

**TAURUS (April 20 to May 20)** — Being very matter of fact in applying principles of right living you get at church this a.m. brings real surcease from present perplexities. Make new acquaintances, too. Study advanced ways to live more harmoniously.

**GEMINI (May 21 to June 21)** — Using that fine hunch now yours to improve matters in all departments of your life brings more assets of material nature as well as emotional well-being. Try to put all intuitive perceptions into high expressions right now.

**CANCER (June 22 to July 21)** — You are all full of inspired ideas, but you have serious-minded, practical associate to convince of your fortitude to carry them out in steady, persevering fashion. After services contact partners, let them aid you.

**LEO (July 22 to Aug. 21)** —Finding ways to live those magnanimous, noble principles with which you are inspired in everyday routines is your big problem now. By careful study today, you can do just that, however. Get basic.

**VIRGO (Aug. 22 to Sept. 22)**—After gladly completing your spiritual desires a.m., spend remainder of day with good friends, ardent attachments, entertaining, being amused. Be romantic, be happy.

**LIBRA (Sept. 23 to Oct. 22)** —Your best, finest expressions today concern your attitude toward your family. Is it such that real happiness is present in that vital realm of your existence? If not, this is excellent day to bring new harmony there.

**SCORPIO (Oct. 23 to Nov. 21)**—Now you have fine day to listen to sermons, other deeply significant lectures, study books, other writings of real philosophical content. Then enjoy relatives, neighbors, compatible companions.

**SAGITTARIUS (Nov. 22 to Dec. 21)**—Look to your background—family, parents, devoted elders in past—for answer to any current needs. You find there some long-forgotten principles you need in your practical living.

**CAPRICORN (Dec. 22 to Jan. 20)**—This is your day to be social, happy, contented. Realize higher degrees of health in those ways that appeal to you; go after new acquaintances of character who can aid your upward swing.

**AQUARIS (Jan. 20 to Feb. 19)**—You've been flying pretty high in your thoughts; now you have fine day to seek advice from spiritual giants. Then analyze where you are headed in behind-scenes interests and organize coming days wisely.

**PISCES (Feb. 20 to March 20)**—Serious-minded, down-to-earth supporter can sagely give you some excellent recommendations for your future success, but you must listen to understand, then try using if any benefit is to be yours.

**IF YOUR CHILD IS BORN SUNDAY**

Sunday's child is one of those very interesting youngsters who will never rest until he or she has returned any favor rendered, so you can touch this serious-minded youngster's heart only by being very practical and helpful in your relations with him or her. Make sure you early give down-to-earth, practical training in which organization has lot to do with vocational education. Teach early that being scrappy only alienates others, but this is only a surface trait. Within, your progeny is a fine child.

### 34 HOTELS

RITZ HOTEL, 710 FORT ST.
FURNISHED APARTMENTS AND ROOMS 3-1021
Elevator Service Permanent or Transient

### 35 BOARD and ROOM

DOUBLE ROOM, PRIVATE BATH, TWIN beds, full board. Also single room, hot and cold water. Craigmyle Guest House. Phone 4-0031.

PLEASANT, IN OAK BAY FAMILY residence, on bus route. Breakfast and dinner; other meals by arrangement. 2-0814.

GOOD BOARD, PLEASANT SURROUNDings, nursing care when needed, for elderly lady, on bus line. Box 883, Victoria Press.

ROOM AND BOARD FOR GENTLEMAN, 10 minutes' walk from town; home privileges; $60 month. 4-1033.

ROOM AND BOARD FOR GENTLEMAN, near bus line, near to town, $15 per week. 2-2670.

CLEAN, BRIGHT ROOM, WORKING person. 4-9490.

IN FAIRFIELD DISTRICT, FOR WORKing man, room with full board. Phone 2-5295.

FAIRFIELD — GOOD HOME, GOOD food, warm and bright. 3-2533.

ROCCABELLA. VACANT, ONE LARGE double room with full board. 4-0030.

WORKING MAN, GOOD MEALS, NEAR bus. T.V. Phone 2-6719.

### 35 BOARD and ROOM

SINGLE ROOM AND BOARD FOR working person, close in. 2-0150.

ROOM AND BOARD, MEN ONLY; home privileges. 2-6355.

ROOM AND BOARD, FAIRFIELD, NEAR bus; single or double. 4-6400.

IN PRIVATE HOME, FREE TRANSportation to Buildings. 4-5474.

CRAIGMYLE, 1037 CRAIGDARROCH. Hot and cold water. 4-0031.

### 36 ROOM and BOARD WANTED

ELDERLY GENTLEMAN REQUIRES room and board or part board, warm, quiet ground floor, near bathroom. Box 886, Victoria Press.

COMFORTABLE ROOM WITH BOARD wanted for working man, close in. Use of garage essential. 2-8948.

### 37 ROOMS TO RENT FURNISHED

ONE FRONT BEDROOM, ALSO BED-sitting room, sink; walking distance. Phone 4-4614 between 6-8 o'clock.

LOVELY FURNISHED BED-SITTING room in Hollywood Crescent waterfront home. Breakfast if preferred. 4-4681.

JUBILEE DISTRICT — WARM ROOM, single or double, board if desired. After 4.30, 1621 Pembroke. 3-5427.

SLEEPING ROOM, MEALS OPTIONAL, walking distance. Gentleman preferred. Phone 4-6663.

CLEAN, BRIGHT ROOM, WINDSOR Hotel, 606 Courtney, $10.50 per week.

### 37 ROOMS TO RENT FURNISHED

COMFORTABLE, WARM SLEEPING room. Meals optional. 2-0656.

GENTLEMAN PREFERRED, KITCHEN facilities. 107 Cook. 4-0475.

SLEEPING ROOMS, WORKING GIRLS preferred. 3-2788.

### 38 HOUSEKEEPING ROOMS TO RENT, FURNISHED

NEAR JUBILEE, TWO-ROOM SUITE and kitchenette. Automatic heat and hot water. Nice home. One quiet person. 3-3445.

ONE COMFORTABLE ROOM, SUITABLE for business girl. Eves., 1640 Gladstone Avenue.

ROOM FOR NICE, NON-DRINKING, employed gentleman, close in. Someone wishing home comforts. 1037 Burdett.

LIGHT HOUSEKEEPING ROOM FOR single girl or lady, $25 per month. 4-4071 before 6 p.m.

LIGHT HOUSEKEEPING AVAILABLE by week or month. Lincoln Hotel, 1319½ Broad Street. Phone 4-0078.

HOUSEKEEPING ROOM, EVERYTHING supplied, $25 a month. 1037 Southgate.

COSY ROOM FOR BUSINESS GIRL, $35, all found, December 1. 4-6118.

SINGLE ROOM, 330 MOSS STREET. 3-3973.

A LARGE, BRIGHT ROOM, FULLY furnished; also two-room suite. 2-5673.

COMFORTABLE BRIGHT ROOM, SEA view, close to park, bus. 4-7942.

TWO ROOMS, UPSTAIRS, SHARE BATHroom; $38. 1052 Amphion. 3-5826.

LARGE AND SMALLER ROOM, NEAR Naden. Adults. 1328 Esquimalt. 2-3096.

### 40 FLATS AND APARTMENTS TO RENT, FURNISHED

CAROLINE APARTMENTS — GROUND floor suite consisting of bed-living room with Murphy bed and dressing room off, dinette, kitchenette with range and refrigerator. Bathroom. View of the sea and park. Rent $85.
HAGAR & SWAYNE LIMITED. 4-0531

VACANCY AT THE BEAUTIFUL CLIVE apartments, Oak Bay, soon; close to beach, shopping centre; all found. View of Olympics. Monthly winter rates. Adults. 3-9237.

NICE 2½-ROOM BACHELOR BASEMENT suite. Furnished. Pembroke bath, electric stove and fridge, water and heat supplied, close in. Phone 4-0031.

THREE ROOMS, GROUND FLOOR, heated, fridge and gas stove; vacant December 1; maid service weekly; quiet, middle-aged people. 436 Michigan Street.

DE LUXE BACHELOR TYPE SUITE. By day, week or month. Near Empress Hotel. Thunderbird Apartments. 4-0632.

FAIRFIELD, BASEMENT SUITE, BEDroom, living room, kitchen, bathroom. 2-4541.

THREE-ROOM BUNGALOW AND garage. Donegal Motor Court. 8-2824.

DOWNTOWN BLOCK, TWO-ROOM bachelor suite. Rent $35. 820 Balmoral.

BRIGHT SUITE AVAILABLE DECEMber 1. Small child welcome. 2-1857.

ONE AND FOUR-ROOM SUITES, WINter rates, children accepted. 8-2151.

CATON'S BUNGALOW COURT — TWO and three-room self-contained suites.

SELF-CONTAINED SUITES, WINTER rates. Cambridge Motor Court.

GONZALES BAY, THREE-ROOM SUITE with bath. Phone 8-2981. 1785 Ross.

LADY DESIRES CONGENIAL YOUNG woman share nice suite, city. 2-1719 eves.

LOW WINTER RATES
At the San Sebastian and Victoria Courts, Gorge Road, two miles from the city centre on bus route. Rates by the week. Everything supplied except food, including maid service once a week. San Sebastian, 3-9632; Victoria Court, 4-0262.

### 40 A FLATS AND APARTMENTS TO RENT, UNFURNISHED

MONTREAL TRUST COMPANY
1111 Government Street
2-5135
Possession December 1
A spacious two-bedroom apartment close to town. Large living room and dining room. Cabinet kitchen with stove and refrigerator. Four-piece bathroom. Rent $90.

AVAILABLE DECEMBER 15 IN EXCELlent electrically-heated apartment, three-room suite consisting of living room; bedroom, cabinet kitchen with electric range and refrigerator, utility room. Rent $70 per month.
HAGAR & SWAYNE LIMITED
4-0531 or evenings 2-8495.

SUITES TO LET
Attractive one and two-bedroom modern self-contained suites in exclusive location, quiet, high, fine views. $65-$75-$95. ReRady to walk in now. Adults only. Newstead Realty Ltd., 766 Fort Street Phone 2-8117

IMMEDIATE POSSESSION—NEW SELF-contained three-room suite within easy walking distance to town new electric stove and refrigerator, well heated. Rent $75 per month. Call Mr. Speed Rithet Consolidated, 2-4251.

FAIRWAYS APARTMENTS
Modern, spacious, three-room, self-contained suite, sea view, hot water heat, electric range and refrigerator. Close to stores and transportation. Adults. 3895 Hobbs Road, Cadboro Bay. 7-2692.

MODERN, LARGE, NEWLY PAINTED, three rooms, self-contained, modern bathroom, electric hot water, electric stove, washroom with washing machine, all included. Near The Bay. $50 per month. Apply 4-7108.

STRICTLY MODERN THREE-ROOM apartment, electric range and Frigidaire, hot-water heated. Three blocks from city centre. Rent $65. No children. 1012 Johnson Street, or phone 4-1061.

ATTRACTIVE THREE-ROOM SUITE, large living room and bedroom, Pembroke bath. Electric stove and fridge. Nice table and buffet and chairs. Close in. Phone 4-0031.

FAIRFIELD—ON BUS ROUTE, UPPER duplex, wired for electric range (one bedroom) $60 per month. 1332 George Street. Phone 2-1519.

BACHELOR APT. QUESNEL APT., LEE and Fort. Occupancy December 1. Rent $60. Brown Bros. Agencies Ltd., 1125 Blanshard Street. 3-1183.

MODERN THREE-ROOM APARTMENT. Private three-piece bathroom, private entrance, light, fuel and water supplied. Close to town. $65 per month. 2-2221.

FOUR-ROOM UPPER DUPLEX, SELF-contained, oil and gas combination stove. December 1 Adults. 3-3964 evenings. 1507 Chambers Street.

SMALL ATTRACTIVE SELF-CONtained apartment. Available December 1. Ideal business person. 7-1507 or 2-0335 on Sunday.

TWO-ROOM SUITE, SINK, GAS PLATE, automatic heat and hot water, all found. 3579 Quadra. 4-0789 after 1.30 p.m.

FAIRFIELD, LIVING ROOM, BEDROOM, kitchenette, electric rangette. 2-4541.

### 40A FLATS and APARTMENTS TO RENT, UNFURNISHED

THREE-ROOM SUITE, SELF-CONtained, $50 per month. No children. 4-4071 before 6 p.m.

1475 FORT, NEW, FOUR-ROOM SUITE. If you want comfort and quiet this is it. $95. Garage available.

TWO LARGE ROOMS AND KITCHENette, fuel, light and water provided. Adults. 732. 3-6016.

DE LUXE 2-BEDROOM APARTMENT, electric kitchen, fireplace, carpeted, central location. Phone 2-9549.

SUITE, CLOSE IN, $35.00. 2550 Vancouver St. 10 a.m. to 5 p.m.

EXCLUSIVE, SPACIOUS, FOUR-ROOM suite, all electric. Adults. 2-6604.

RENTAL SERVICE
Housekeeping Rooms and Tourist Accommodations. Unfurnished Suites and Duplexes. Furnished and Semi-Furnished Suites.
633A Johnson Street 2-2414, 9-5

### 40B FLATS and APARTMENTS TO RENT, FURNISHED OR UNFURNISHED

COLLINGWOOD—FAIRFIELD AT VANcouver. New one-bedroom suite. Furnished and unfurnished. Available immediately. Contact Mr. Keen, Ker & Stephenson, Limited, 4-4127.

### 41 FLATS AND APARTMENTS WANTED, FURNISHED

BY JANUARY 1, WARM, FURNISHED bachelor suite, vicinity Oak Bay Avenue, for semi-retired professional lady up to $50 per month. Phone 2-2470 mornings only.

### 41A FLATS and APARTMENTS WANTED, UNFURNISHED

URGENT. DEPENDABLE SERVICE couple, 18-months-old daughter, want 2-3-room suite, bath, December 1. Prefer Esquimalt. Box 1366, Victoria Press.

TWO OR THREE-ROOM SEMI-FURnished self-contained suite required by retired Christian couple. Close to downtown desired. Phone 3-5359.

PHONE US FOR TENANTS, FREE SERvice to landlords. Rentals Unlimited, 1216 Broad. 2-3544.

COUPLE WITH TWO-YEAR-OLD CHILD would like unfurnished apartment or house. Phone 3-1052.

### 42A HOUSES TO RENT, UNFURNISHED

A FOUR-YEAR-OLD RANCH-STYLE home for rent, consisting of large living room with oak floors and fireplace, excellent kitchen with dinette space, one large bedroom with cupboards, four-piece Pembroke bathroom, automatic oil furnace, garage, rent $80 per month. Contact I. V. Saunders, Island Investment, 774 Fort Street. Phone 4-7146. Evenings 4-9458.

NEW STUCCO TWO-BEDROOM HOUSE, within 5½-mile circle, large living room, oak floors, fireplace, reasonable rent. 9-4313.

SMALL FOUR-ROOM COTTAGE FOR rent, on Maple Road, Deep Cove. $25 per month. Apply J. Forge, RR1, Sidney. Phone Sidney 352-H.

UNFURNISHED FIVE-ROOM HOUSE, hot air furnace, separate garage. Hillside Avenue. 2-7464.

FIVE-ROOM LOWER DUPLEX, CLOSE in, possible income $75. 3-0327.

### 42 B HOUSES TO RENT, FURNISHED OR UNFURNISHED

ALERT SERVICE TRANSFER CO LTD When moving call us for fast, reliable service anywhere in B.C. Safe moving is our motto. 3-4101, 3-3569. 149 Broughton Street.

### 43 HOUSES WANTED TO RENT FURNISHED

PROFESSIONAL MAN AND WIFE FROM Manitoba spending winter in Victoria, would consider looking after home, or home and pets, in return for accommodation. Willing to pay nominal rent. Reply Box 869, Victoria Press, giving address and phone number.

### 43B HOUSES WANTED TO RENT, FURNISHED OR UNFURNISHED

JEEVES BROS. MOVING AND STORAGE Local and long-distance. 3-9832.

### 44 HALLS, STORES and OFFICES TO RENT

STORE, 22x40, 565 JOHNSON STREET. Immediate occupancy. Rent $100. Brown Bros. Agencies Ltd. 1125 Blanshard Street. 3-1183.

STORES AND OFFICES FOR RENT. Apply Model Sheet Metal Works, 2010 Douglas Street.

DOUBLE OFFICES, LIGHT, HEAT, JANITOR SERVICE, CENTRAL. 3-9151.

NEWSTEAD HALL, 734 FORT STREET. Kitchen facilities. Mrs. Colter. 2-1121.

### 47 CARS FOR SALE

NO DOWN PAYMENT

| | | |
|---|---|---|
| 1940 Packard Coupe | $235 | $18 monthly |
| 1948 Ford Sedan | $465 | $36 monthly |
| 1950 Morris Minor | $535 | $28 monthly |
| 1952 Prefect (radio) | $635 | $33 monthly |
| 1947 Pontiac Sedan | $665 | $35 monthly |

No down payment to steadily employed married men
ART'S CAR SALES
Cor. Burnside and Harriet

FOR SALE
2—1953 Ford Customline Sedans, radios, heaters and seat covers, $1,695 each.
3—1953 Ford Consuls with heater, $1,100 each.
Tilden Rent-a-Car Ltd., 855 Douglas St. Phone 3-2131.

1952 METEOR TUDOR SEDAN, RADIO, low mileage, $1,695; 1948 Chevrolet sedan, $895; 1948 Pontiac coach, heater and radio, clean, $1,095. Horwood Brothers' Garage, 3-4021. Government and Herald Streets.

'53 VAUXHALL, IN EXCELLENT CONdition. Will consider any reasonable offer. Prefer cash but will consider trade-in. Evenings, 4-3989.

1950 FORD SEDAN—RADIO, HEATER; good condition. Try and beat the price, $825. Stored at Causeway Service Station. 4-3011.

1948 OLDSMOBILE SMALL 6 DE LUXE Club Coupe, in immaculate condition, radio and heater, $925, for immediate sale. 4-3679.

1952 HILLMAN MINX, MAROON SEDAN. Good condition. One owner, leaving country. $950. Day 4-8081 ext. 257, night 4-3226.

1953 WILLYS, EXCELLENT CONDITION throughout, custom radio and heater, Underseal. Must be seen to be appreciated. Phone 4-1788.

## SIDE GLANCES By GALBRAITH

"This Do-It-Yourself is okay, but I don't think we ought to be keeping paperhangers out of work!"

### 47 CARS FOR SALE

FOR SALE—1941 CHEVROLET HALF-ton panel; also 1940 Oldsmobile five-passenger coupe, reconditioned motor. 2-4466.

LOW DOWN PAYMENT. 1951 CHEVROlet power-glide, $1,495. Art's Car Sales, corner Burnside and Harriet.

1952 PONTIAC SEDAN DELIVERY, CUStom radio, air conditioner, wheel rim, $1,450. 9-3312.

THERE ARE A FEW 1954 HILLMANS left at a grand reduction at Coronation Motors, 2978 Douglas, 3-4023.

1952 HILLMAN CONVERTIBLE, EXcellent condition throughout. Box 1347, Victoria Press.

1939 CHEVROLET, GOOD MOTOR AND paint, radio and heater; $350 or offer. Phone 2-0128.

1950 CHEVROLET DE LUXE SEDAN, excellent condition, low mileage. Owner will sacrifice, private only. 3-8480.

1951 PONTIAC HARDTOP CONVERTible, low mileage, fully equipped, radio, heater, whitewalls, $1,875, terms. 4-3843.

SACRIFICE — 1940 PONTIAC COACH, original paint, very good at $425, terms. See at 927 Craigflower, after 3 p.m.

1940 DODGE SEDAN, ONE OWNER, excellent condition throughout. 1564 Church Avenue. 7-2964.

1952 CONSUL, EXCELLENT CONDItion, radio and heater, black finish, offers. 3-3554, after 6 p.m.

1952 HILLMAN, RADIO, HEATER, VERY good condition. Sell or trade. Call Mr. Head, 9-5 at 3-8831 and Sunday, 2-6975.

1950 HILLMAN, BLACK, HEATER, radio, excellent condition. Forced sale, owner leaving town, $750. Terms. 4-9406.

1938 DODGE—WELL KEPT, GOOD tires. 2094 Ferndale Road. 7-1124.

1950 CHRYSLER, SALE OR TRADE, reasonable. 3215 Alder.

1937 FORD, GOOD CONDITION, accept poorer car in trade. 9-2721.

1949 HILLMAN, NEW PAINT, WHITEwall tires. Runs well. 9-4095.

1954 NASH AMBASSADOR, GOOD CONdition. Bargain. 2-3658.

WILSON MOTORS

1,453 USED CARS SOLD THIS YEAR
We Sell the Most 'Cause We Sell for Less

| | | |
|---|---|---|
| '54 | OLDSMOBILE SEDAN. Hydramatic, radio and heater | $3595 |
| '53 | OLDSMOBILE SEDAN. Hydramatic, radio and heater | $3095 |
| '54 | CHEVROLET SEDAN. Radio and heater No. 700 | $2350 |
| '52 | DE SOTO SEDAN. Heater | $2245 |
| '53 | BUICK SEDAN. Radio and heater | $2295 |
| '49 | PACKARD CONVERTIBLE. Radio and heater | $1895 |
| '51 | BUICK SEDAN. Radio and heater | $1845 |
| '53 | CHEVROLET SEDAN. Heater. No 694 | $1545 |
| '49 | DE SOTO SEDAN. Radio and heater | $1595 |
| '52 | CHEVROLET SEDAN | $1595 |

SAVE $135
RED SPOT SPECIAL

| | | |
|---|---|---|
| 1953 | CHEVROLET SEDAN with heater. NOW | $1555 |
| '50 | CHRYSLER WINDSOR SEDAN. Radio and heater | $1495 |
| '50 | CHEVROLET SEDAN. Heater | $1145 |
| '49 | MERCURY SEDAN. Radio and heater | $1135 |
| '49 | KAISER SEDAN. Heater | $1095 |
| '49 | CHEVROLET 2-DOOR. Heater | $895 |
| '52 | AUSTIN A-40 SEDAN. Heater | $845 |
| '48 | PONTIAC SEDAN. Heater | $780 |
| '47 | CHEVROLET SEDAN. Heater | $645 |
| '49 | AUSTIN A-40 SEDAN. Heater | $555 |
| '51 | MORRIS MINOR | $625 |
| '49 | MORRIS MINOR CONVERTIBLE | $445 |
| '46 | FORD SEDAN | $495 |
| '50 | PREFECT | $295 |

BUY ON TERMS NOW
NO TIME PAYMENTS UNTIL JANUARY

G.M. ANTI-FREEZE
In All Good Value and O.K. Used Cars
TRUCKS, TOO!

Wilson Motors
Yates at Quadra
3-1108
Open Nights Till 9

NATIONAL MOTORS LTD.
YOUR FORD DEALER
The Largest Used Car Lot on Vancouver Island
DRIVE IN—NO PARKING PROBLEMS

| | | |
|---|---|---|
| 1952 | PONTIAC SEDAN. Air-conditioner. One owner | $1495 |
| 1952 | AUSTIN SOMERSET SEDAN. A-1. Heater. One owner | $1095 |
| 1949 | PREFECT SEDAN. Heater | $495 |
| 1947 | HUDSON SEDAN. Radio, heater, overdrive | $595 |
| 1946 | FORD SEDAN. Heater | $595 |

ALL MAKES, ALL MODELS TO CHOOSE FROM

TRUCK SPECIAL

| | | |
|---|---|---|
| 1949 | FORD PICKUP. New motor | $845 |
| 1952 | MERCURY ½-TON PICKUP. Like new | $1395 |
| 1953 | CHEV. ½-TON PICKUP. De luxe cab. Like new | $1395 |

4-8177 819 YATES ST.

MIDTOWN AUTO SALES
951 YATES STREET 2-2241

1949 CHEVROLET TWO-DOOR. Nice condition $945

MANY MORE TO CHOOSE FROM
WE TRADE UP OR DOWN
UNDER NEW MANAGEMENT
See Earl Warholm or Norm Ware
Open 9 a.m. till 9 p.m.

## RUDOLPH THE RED NOSED REINDEER By ROBERT L. MAY

## 47 CARS FOR SALE

**PLIMLEY'S**
1020 Yates

The House with the Built-In Reputation

We Have a Complete Line of ENGLISH CARS Priced to Sell. These are mostly One-Owner Shop-Reconditioned

UNITS THAT ARE SAFE AND DEPENDABLE THEY ARE PRICED TO SELL IN TODAY'S MARKET

1950 STUDEBAKER ..... $1223
1953 AUSTIN A-40 SOMERSET ..... $1515
1951 JAGUAR MK V SEDAN ..... $2087
1952 AUSTIN A-40 DEVON ..... $925
1951 MORRIS MINOR ..... $775
1951 HUMBER HAWK ..... $1245
1950 PREFECT SEDAN ..... $515
1949 AUSTIN SEDAN ..... $559
1947 AUSTIN "8" SEDAN ..... $225
1954 NASH RAMBLER ..... $2395
1952 METEOR SEDAN ..... $1737

TRANSPORTATION SPECIALS

1949 THAMES VAN ..... $395
1947 FORD FORDOR ..... $395
1937 HUDSON SEDAN ..... $195
1937 HUDSON SEDAN ..... $95

MAKE AN OFFER
Ask for Wally Adams
Verne Morgan 2-9121 — Ken Harper 2-9121

THOMAS PLIMLEY LTD.
2-9121

COMPARE OUR VALUES

1952 MERCURY SEDAN. Two-tone. Heater ..... $1895
1951 STUDEBAKER CHAMPION SEDAN. Heater ..... $1295
1950 PONTIAC SEDAN. Heater ..... $1095
1948 PLYMOUTH SEDAN. Heater ..... $995
1953 METEOR TUDOR SEDAN. Very clean ..... $1995
1947 DE SOTO SEDAN. Radio and heater ..... $995
1946 PACKARD SEDANETTE. Radio and heater ..... $995
1953 STUDEBAKER CHAMPION STARLITE COUPE. Heater ..... $2195

**JAMESON MOTORS LTD.**
746 BROUGHTON ST., VICTORIA, B.C.

**SPEEDWAY MOTORS USED CARS**
848 JOHNSON STREET, JUST BELOW QUADRA

PRICE CHALLENGER!!

1947 DODGE SEDAN. Custom radio and heater, good mechanical condition ..... $495
1953 CONSUL ..... $1445
1951 STUDEBAKER HYDRAMATIC SEDAN ..... $1395
1946 CADILLAC CONVERTIBLE ..... $1695
1948 MONARCH SEDAN ..... $745
1946 MERCURY SEDAN ..... $595
1946 OLDSMOBILE "8" SEDAN ..... $795
1947 CHEVROLET SEDAN ..... $695
1953 CHEVROLET SEDAN. new-car condition, 8,000 guaranteed mileage ..... $1795

Speedway Motors Ltd.
Volkswagen Sales, Service and Parts
Yates at Quadra — 4-7421

**MOONEY & SONS**
INTERNATIONAL HARVESTER DEALERS

STOCK REDUCTION SALE
COMPARE THESE EXCEPTIONAL VALUES

1939 International Panel. As is ..... $185
1952 Morris Sedan. First-class shape ..... $850
1946 Mercury Pickup ..... $625
1947 Chrysler 5-Pass. Coupe ..... $1,050
1950 Vanguard Sedan ..... $835
1947 Pontiac. $925. Now ..... $850
1951 Olds Hardtop $2,650. Now ..... $2,250
1952 Morris. $950. Now ..... $825
1950 Vanguard. $950. Now ..... $835

THESE CARS ARE ALL IN FIRST CLASS USED CAR CONDITION
937 View Street 3-4177

**TRY PATRICK'S**
USED CARS
837 YATES STREET—2-0361

'52 CADILLAC COUPE, HARDTOP automatic transmission, radio, air conditioning, heaters, power steering and all other luxury accessories ..... $3999

New AUSTINS
FOR THE BEST DEAL IN TOWN SEE
MASTERS MOTOR CO. LTD.
AUTHORIZED AUSTIN DEALER
815 View 3-3541

## 47 CARS FOR SALE

OPERATION ZERO
WE'RE CLEARING OUR ENTIRE STOCK

TERRIFIC VALUES AT

**GLADWELL'S**

1953 Ford Tudor
Sparkles like a new pin. WAS $1,895.
Now $1695

1952 Chevrolet Sedan
Radio, heater. Attractive blue paint. WAS $1,695.
Now $1475

1953 Pontiac Chieftain Sedan
Custom radio, air conditioner, automatic transmission, power steering, spotlight, sun visor. WAS $2,995.
Now $2699

1953 Willys Sedan
Radio. Thirty miles to the gallon. WAS $1,699.
Now $1491

1952 Pontiac De Luxe Sedan
Immaculate inside and out. WAS $1,697.
Now $1515

ENGLISH CAR SPECIALS

1953 Zephyr Sedan
Smooth 6-cylinder engine. Leather upholstery. WAS $1,795.
Now $1591

1952 Morris Oxford Sedan
Light green finish with matching interior. WAS $1,292.
Now $998

1952 Hillman Sedan
Extremely nice condition. One owner. WAS $1,195.
$999

1952 Morris Minor Coach
Pretty metallic green. Radio, heater. WAS $899.
Now $795

1949 Austin A-40 Sedan
Looks fine. Runs fine. WAS $625.
Now $474

1950 Prefect Sedan
Rock bottom economy. WAS $575.
Now $395

1949 Anglia Coach
Rebored engine. Excellent appearance. WAS $450.
Now $350

6 MONTHS 6000 MILES S.E.I. WARRANTY

1950 Pontiac Sedan
Radio, heater. New paint. WAS $1,199
Now $1070

1951 Nash Statesman Sedan
Gleaming black. White sidewalls. WAS $1,295.
Now $1088

1949 Meteor Tudor
Radio, heater. Runs very well. WAS $1,050.
Now $850

1951 Ford Sedan
One owner. Perfect condition throughout. WAS $1,465.
Now $1265

1949 Chevrolet Sedan
Outstanding value in this buy. WAS $1,095.
Now $899

1950 Ford Tudor
Two-tone green. Very low mileage. WAS $1,395.
Now $1200

1949 Dodge Club Coupe
Here's a popular model, bargain priced. WAS $1,025.
Now $849

TERMS AS LOW AS $25 DOWN

1946 CHEVROLET SEDAN ..... $450
1946 HUDSON SEDAN ..... $450
1949 FORD COUPE ..... $695
1937 CHRYSLER SEDAN ..... $100
1940 NASH SEDAN ..... $80
1938 CHEVROLET COACH ..... $100
1930 MODEL "A" COACH ..... $50
1948 AUSTIN A-40 COACH ..... $345
1939 FORD COACH ..... $150
1947 FORD TUDOR ..... $700
1950 PLYMOUTH SEDAN ..... $800
1940 DODGE SEDAN ..... $100

**GLADWELL MOTORS LTD.**
Pandora at Quadra
2-2111 4-7911

## 47 CARS FOR SALE

**EMPRESS MOTORS**

HIGH QUALITY CARS AT FAIR PRICES

All Cars With G.M. Anti-Freeze

54 MONARCH SEDAN, automatic drive, radio, heater, power steering, power brakes. Cost $4,300. Yours for ..... $3395
54 PONTIAC DE LUXE SEDAN, Powerglide, heater, power steering, new-car guarantee ..... $2595
53 PONTIAC LAURENTIAN SEDAN, radio, heater ..... $1975
52 OLDSMOBILE "88" HARD-TOP CONVERTIBLE, hydramatic, heater, radio, excellent condition ..... $2595
52 MONARCH SEDAN, automatic drive, heater, one-owner car, top condition ..... $2350
54 CHEVROLET BEL-AIR HARD-TOP CONVERTIBLE, new-car guarantee ..... $2595
53 PONTIAC HARD-TOP CONVERTIBLE, radio and heater ..... $2195
51 BUICK HARD-TOP CONVERTIBLE, radio and heater ..... $2195
51 BUICK TWO-DOOR SEDAN, radio, heater ..... $1895
52 PONTIAC DE LUXE SEDAN, heater ..... $1650

All cars with 30-day exchange privilege. Your guarantee of satisfaction.

51 CHEVROLET 5-PASS. COUPE, Powerglide, radio ..... $1495
50 DODGE SEDAN, heater ..... $1295
50 PONTIAC TWO-DOOR SEDAN, radio, heater ..... $1295
50 PONTIAC SEDAN, heater ..... $1295
50 PONTIAC CHIEFTAIN SEDAN, hydramatic drive, radio, heater ..... $1495
49 PONTIAC SEDAN, hydramatic drive, radio, heater, two-tone paint, whitewall tires, nylon seat covers ..... $1295
50 PONTIAC CHIEFTAIN SEDAN, radio, heater ..... $1395
49 CHEVROLET SEDAN, radio, heater, new tires ..... $1095
49 MONARCH SEDAN ..... $950
47 NASH SEDAN, radio, and heater ..... $850
47 MONARCH SEDAN ..... $795
46 FORD SEDAN ..... $595
36 PLYMOUTH SEDAN ..... $125
36 DODGE SEDAN ..... $150
37 FORD SEDAN ..... $95
41 DODGE SEDAN ..... $175
37 BUICK SEDAN ..... $175
37 PONTIAC SEDAN ..... $295

ENGLISH CARS

49 AUSTIN SEDAN ..... $495
48 AUSTIN COACH ..... $495
49 HILLMAN SEDAN ..... $495
50 ANGLIA ..... $395
46 AUSTIN 10 SEDAN, new motor ..... $350
46 MORRIS SEDAN ..... $275
53 MORRIS OXFORD, like new ..... $1295

THE FIRST PLACE TO LOOK FOR A GOOD DEAL

**EMPRESS MOTORS**
Fort at Quadra
Phone 2-7121
Quadra at View

Custom made seat covers are an asset to any car. Greatest selection of materials and colors in Victoria. All types of upholstery repairs. Guaranteed perfect jobs. Drive in today for free estimate.

OLSON MOTORS
1060 YATES 4-1144

ESQUIMALT SERVICE
Corner Esquimalt and Admirals. 3-5651

'53 Consul ..... $1,475
'52 Plymouth Cranbrook ..... $1,395
'50 Chevrolet Sedan ..... $1,175
'48 Dodge 5-passenger ..... $1,045

## 57 HOUSES FOR SALE

STILL MORE SIZZLERS

WE ARE CLEARING OUR USED CAR STOCKS

1955 DODGE, DESOTOS COMING SOON

YOU JUDGE THE APPEARANCE WE GUARANTEE CONDITION

1948 DODGE SEDAN, with heater. Was $1,045. SIZZLE PRICE ..... $899
1948 PONTIAC SEDAN, with heater. Was $1,199. SIZZLE PRICE ..... $999
1950 PONTIAC SEDAN, with heater. Was $1,349. SIZZLE PRICE ..... $1199
1946 PONTIAC SEDAN, with heater, seat covers. Was $599. SIZZLE PRICE ..... $499
1951 VANGUARD ½-TON PANEL. Was $899. SIZZLE PRICE ..... $799

For Your Family A Wood Used Car Is a Good Used Car

**J. M. WOOD MOTORS**
1033 and 1061 Yates
Phone 4-7196

$200 — OFF — $200
Two immaculate 52 Dodge Sedans. Were $1896. Save
Now $1696

1953 FORD AUTOMATIC. Air conditioner, unmatchable condition throughout. Was $2,397. NOW ..... $2197

HERE ARE PLUS VALUES

1953 DODGE CLUB COUPE. Blue two-tone, custom seat covers. Air conditioner. Radio. Only 11,000 miles ..... $1997
1951 CHEVROLETS. One Sedan, One Club Coupe. Two of the best Chev's we've had on our lot. Real buys at ..... $1397
1951 PREFECT SEDAN. A one-owner car, carefully driven only 18,000 miles. Top shape ..... $699
1947 DODGE 7-PASS. White-walls, like new. Custom seat covers. Top condition. Terms, trades ..... $693
1942 PLYMOUTH SEDAN. Immagine this two-tone, '42 in good running order. Only ..... $195
1939 PONTIAC SEDAN. Real clean car ..... $225

Open Till 9.30 P.M.
**OLSON'S**
1036 YATES 4-1147

LOW COST MOTORING
TOP VALUE IN ENGLISH CARS

1952 MORRIS MINOR CONVERTIBLE. Immaculate ..... $850
1950 MORRIS OXFORD SEDAN ..... $795
1950 AUSTIN A-40 SEDAN ..... $795
1951 VAUXHALL VELOX SEDAN ..... $1095
1952 MORRIS OXFORD SEDAN ..... $1195

HERE IS AN EXCELLENT BUY
1952 MORRIS COWLEY ½-TON PICKUP ..... $895

**BRITISH AUTO CENTRE LTD.**
971 YATES 2-8141
OPEN UNTIL 9.30 FRIDAYS

**LOUIS NELSON LTD.**
810 Johnson Street. 3-6113. 827 Pandora

1954 VANGUARD DEMONSTRATOR 4-DOOR SEDAN. Executive driven under 2,000 miles. New car guarantee ..... $1895
1952 AUSTIN SOMERSET 4-DOOR SEDAN. Low mileage. One owner. Guaranteed like new ..... $1250
1950 AUSTIN COUNTRYMAN, 1950 AUSTIN PICKUP, 1949 THAMES ½-TON PANEL, 1950 VANGUARD STATION WAGON
These commercial units must go. Open to any reasonable offer.
1949 METEOR SEDAN, heater, new two-tone paint, very clean and sound. A give-away at ..... $895

## 47 CARS FOR SALE

**J-M MOTORS**
1101 Yates at Cook
Phone 4-7196

1953 METEOR RANCHWAGON. Two-tone paint, radio, heater, signal lights, like new. Down ..... $775
1954 AUSTIN SOMERSET SEDAN. Heater. Only 5,000 miles. Like new. Down ..... $500
1953 HILLMAN MINX SEDAN. Heater. One owner. Down ..... $450
1951 CHEVROLET DE LUXE TUDOR. Heater, seat covers. Down ..... $433
1953 AUSTIN CONVERTIBLE. Heater. Down ..... $465
1951 DE SOTO CONVERTIBLE. Automatic transmission, radio, heater, signal lights. One owner. Down ..... $965

We have 50 more cars to choose from

**J-M MOTORS**
Call or phone C. Abbott, Ted Wills, 4-7196

A complete car painting service is yours at Olson's. Modern methods and skilled tradesmen assure you of complete satisfaction. Get a free estimate today.

OLSON MOTORS
1060 YATES 4-1144

## 47A TRUCKS and TRAILERS FOR SALE

JEEPS AND FOUR-WHEEL DRIVE trucks. See Masters Motor Co., Ltd., 3-3541.

25 FT. HOUSE TRAILER
FACTORY BUILT
HEAVILY INSULATED, ELECTRIC BRAKES
Blond interior, electric fridge, stainless steel sink. Fully furnished. Propane gas range, oil heating. Priced amazingly low, $1,600 cash. See at 618 Island Highway, just past Colwood Corner. Also trailer space available, clean wash rooms, $25 month. We pay all utilities.

## 47B PARTS, TIRES and ACCESSORIES

SPECIAL
Silent winter tread tires, 6.00x16 and 6.70x15, $30 pair. Gavin Jack, 1317 Quadra Street. 3-0331.

VIC WEST AUTO WRECKERS, 214 DUNDAS. 3-8233. Evenings, Sundays 4-4327.

WRECKING '49 PLYMOUTH SEDAN, '49 Meteor sedan, '47 Monarch coupe. Sandy's Auto Wreckers, 1023 View Street. 3-7521.

CLARKE'S AUTO PARTS 3233 DOUGLAS Used parts for cars and trucks. 3-8041

1947 FORD CUSTOM RADIO. SANDY'S Auto Wrecking, 1023 View St., 3-7521.

New 12-Volt Acme Fiberglas Batteries $23 Each
TWENTY-FOUR MONTHS GUARANTEE
Six-volt Acme Batteries ..... $11.50
FRANCIS BATTERIES & TIRES LTD.
1412 Quadra Street Phone 3-7032

## 47C AUTO REPAIRS and SERVICE

RADIATOR SERVICE AND REPAIRS, expert, economical, fast! See Wilson Motors, Yates at Quadra.

MOONEY'S AUTO BODY SHOP. 3-4171. Complete collision repairs, painting, etc.

WE HAVE A GOOD NAME
MORGAN & TUCKER
For experienced, reliable, economical Auto Service and Repairs Drive in and see for yourself
YATES AT QUADRA or PHONE 3-9541

EXPERT AUTO REPAIRS
20 YEARS' EXPERIENCE. GUARANTEED JOBS. Free estimates. Speedometer and wiper repairs. Chet Dowman, 724 Johnson. E 1411

## 47D AUTO FINANCING and INSURANCE

BORROW WITH CONFIDENCE
Loans on Your Car From $500
Private Auto Sales Financed
MURRAY FINANCES LTD
1034 Yates St. 4-7315
Open Sat. Mornings Easy Parking

AUTOMOBILE FINANCING — LOANS Automobiles, household appliances, furniture and commercial equipment financed on monthly payment plan. Loans on recent model cars. Free life insurance, prompt service, reasonable rates, generous terms.
ISLAND FINANCES LIMITED
1112 Broad Street Phone 4-6831

CAR INSURANCE COSTS ONLY $18 TO cover in B.C. to get a pink card.
J. W. BUCKLER INSURANCE AGENCIES
Phone 3-2144. Room 110 1006 Gov't

## 47E AUTO BODY REPAIRS and PAINTING

EXPERT RADIATOR REPAIRS
Jack Lacey Auto Body Shop, corner Pembroke and Douglas. 3-3531.

## 49 BOATS and MARINE FOR SALE and WANTED

BUILD YOUR OWN BOAT!
Get Boating's big "How-To-Build Plan Book" of small boats today. Contains building instructions for punts, outboard runabouts, outboard racers, sailing craft, small inboard boats, outboard cruisers and a catamaran. Send $1 now to Boating, Box 4000, Terminal A, Toronto.

TAKE ADVANTAGE
of our winterizing service for your outboard or air-cooled engine. Free storage, fully insured, reasonable rate. Convenien terms on new and used boats and motors.
ANGUS MARINE SALES & SERVICE
2220 Douglas Street 4-7431

NEW 24-FT. EXPRESS CRUISER, FAST, seaworthy hull, solid mahogany cabin, Simplex marine Ford engine giving speeds to 23 m.p.h. Interior is unfinished; would make ideal winter project or builder will finish to owner's taste. Opportunity to make large saving on factory price. Phone Jerry, 8-9082.

NOW IS THE TIME TO FIBREGLASS your new or used boat. Full particulars and new low prices at
SURFACING PRODUCTS LTD.
821 Fort Street 2-1928

CHRYSLER MARINE DEALERS, MERCURY outboards.
ORR MARINE DISTRIBUTORS
130 Kingston Street, 2-5813

WANTED — CABIN CRUISER OR UNcompleted hull and engine. Improved acreage, $1,400 to trade. Phone Keating 5-Q.

SPECIALIZED PARTS REPAIR SERVICE
VICTORIA MARINE WORKS
2007 Government St. 3-8816, night, 3-3893

## 49 BOATS and MARINE FOR SALE and WANTED

U.S. NAVY, CANADIAN AND ADMIRALTY CHARTS
ARE NOW IN STOCK
CHART YOUR COURSE TO
Ship Chandlers (McQuade's) Ltd.
"Down at the Bottom of Yates"
With a Lifebuoy in Every Window

## 51 A MORTGAGE LOANS

WE HAVE SEVERAL WELL-SECURED mortgages that may be purchased at substantial discounts showing good monthly payments at good interest rates. Call John G. Blair
NORTHWESTERN SECURITIES LTD.
631 Yates Street. 4-8054

FUNDS ON HAND AND IMMEDIATELY AVAILABLE FOR MORTGAGE LOANS. Large and small amounts, low interest, quick decisions, repayments to suit, reasonable charges, mortgages and agreements purchased.
F. R. BROWN & SONS LIMITED
"Serving Victoria for over 50 years."
1112 Broad Street Phone 4-7171

APPLICATIONS FOR LARGE OR SMALL mortgages appreciated. We specialize in refinancing; also purchasing mortgages and agreements. Don Smith, Financial Survey Ltd., 1324 Government Street. 4-9305.

CLIENT HAS $30,000 TO INVEST IN first mortgage. Phone Mr. Cabeldu or Mr. Blenkinsop, F. N. Cabeldu Ltd. 3-7174.

LIMITED AMOUNT OF MONEY AVAILable for small second mortgages. Don Smith of Financial Survey Ltd., 4-9305.

## 52 WANTED TO BORROW

WANTED—CLIENTS WITH LARGE OR small sums of money to invest in first mortgages at 6% and 7% interest, good monthly payments. Inquiries appreciated. Don Smith or W. S. Kirkpatrick, 4-9305; Financial Survey Ltd. 1324 Government Street.

WELL SECURED FIRST MORTGAGES
$1,500, interest 7%, pays $35 per month, value $6,000.
$2,000, interest 7%, pays $30 per month, value $5,950.
$3,000, interest 7%, pays $35 per month, value $7,500.
Phone Don Smith
FINANCIAL SURVEY LTD.
4-9305 1324 Government St.

## 54 BUSINESS OPPORTUNITIES

MODERN GROCERY STORE, WITH modern two-bedroom suite, in working man's district. Illness forces sale. Turnover $55,000. No neighborhood competition. Pay for stock and fixtures (nothing for good will). About $5,000 cash to handle.
PEMBERTON HOLMES LTD., 4-8124
L. J. Coltis, 3-6346
"We Specialize in Good Stores"
1002 Government Street

NO VACANCY
Four-star auto court of quality and value. 10 well-kept units designed for maximum earnings year round. Last year net profit over $8,000 plus a free home for the owners. Price $58,500, half cash.
PEMBERTON HOLMES LTD., 4-8124
Call L. J. Coltis, Eves. 3-6346
1002 Government Street

APARTMENT AND STORE BUILDING, Saanich, close in. Four self-contained suites, plus a store. Piped for gas. Tenants supply own heat and light. Always rented. Good condition. Grosses $3,060. Expenses under $400. Will accept bungalow in part payment. Has clear title. B.C. Land & Investment Agency. Call Mr. Bagshawe, 4-4115; evenings, 3-2548.

## 54 BUSINESS OPPORTUNITIES

GOOD CARTAGE BUSINESS FOR SALE. Small local cartage business with contacts. Room for expansion. Present owner too busy with other interests to expand. For further particulars apply to Box 880, Victoria Press.

DRESSMAKING and REPAIRS, ESTABlished location. All equipment included. Illness forces sale, a give away at $250. Contact C. Crow, 3-7181. Res. 2-0775 at
SWINERTON & CO. LIMITED
620 Broughton Street

FOR RENT—STORE, NOW VACANT, approximately 1,200 square feet, suitable for hardware, drygoods, drugs or general store business. Good location in fast developing district. Phone owner, 8-1908.

BUSINESS FOR SALE
Light manufacturing business producing excellent returns. Established wholesale outlets. This type of business is rarely offered for sale. Reply Box 848, Victoria Press.

TO LEASE BY MAJOR OIL COMPANY. New modern Service Station. Located on main thoroughfare in city of Victoria. Box 876 Victoria Press.

FOR SALE—GROCERY AND CONFECTIONERY, good location, long lease, living quarters. Price, $5,200 plus stock. Box 870, Victoria Press.

POPULAR FARM MACHINERY DEALERship available. Apply Box 852, Victoria Press.

SECOND MORTGAGES FOR SALE BY builder; excellent opportunity for the investor. Box 845, Victoria Press.

FOR SALE, CUSTOM BUILT MODERN STORE DISPLAY ISLANDS. 3935 CAREY ROAD. 9-3033.

SECURITY
COMFORT
GRACIOUS LIVING
WHAT $25,000 CASH WILL DO FOR YOU—
1st—Make you owner of one of the best hotel-motels, on Vancouver Island.
2nd—Give you annually approximately $8,000 net cash to yourself, after paying all expenses and mortgage payments.
3rd—Give you an excellent living accommodation which includes your light, heat, insurance, laundry, etc.
4th—Very little work on your part needed to operate.
5th—Give you genuine security, this business has proven exceptionally sound over past six years.
This is an opportunity that is seldom found. Actually the annual profit represents 50% return on the $25,000 invested.
This is genuine we invite the closest investigation. For full details, copy of brochure, etc., contact
J. M. Chesman, 3-4833; K. R. Liss, 2-5865

PEMBERTON, HOLMES LTD.
1002 GOVERNMENT STREET 4-8124

MONEY MAKER
23 Miles From Victoria
SOOKE CENTRE COFFEE SHOP AND CONFECTIONERY with five-room living quarters on West Coast Highway. Seats 36. Ample parking and room for expansion. Deal will include business, building, property, etc., or business only on long lease. Good opportunity. For details please reply to
M. L. MUDRYK, Box 614 Sooke, V.I., B.C. or Box 1355, Victoria Press.

GENERAL STORE
POST OFFICE
LIVING QUARTERS
On corner operated for past 14 years, this store has enjoyed an annual turnover of approximately $70,000 on which a net profit of over $7,500 a year has been realized. This business comprises of approximately one half an acre of land, building which houses the store and nine rooms and bathroom, living quarters, fixtures, valued at $8,500. Situated in a locality which is enjoying a rapid growth due to a very large industry which has recently been started in the area. Owner must sell due to illness in his family. Good terms available. Asking price for everything only ..... $40,000
For full details and appointment to view, contact J. M. Chesman, 3-4833; K. R. Liss, 2-5865

PEMBERTON, HOLMES LTD.
1002 Government St. 4-8124

IT'S TRUE!!
TOTAL PRICE $4200
BRICK BUILDING
ACT FAST!!
ACT FAST!!
MUST SELL NOW
This is an EXTRA-SPECIAL and $4,200 is not the down payment but the complete price on a neat small, two-story brick building in good condition, located on a busy, popular street between Government and Douglas. SMALL WHOLESALERS, MOVERS, CARPENTERS, PLUMBERS, BUILDING TRADES, etc.—THIS IS THE PERFECT DEAL FOR YOU. There will not be another like this in a long, long time. Square footage over 2,000 including the two floors plus small brick storage building on open property at rear.
TOTAL PRICE $4200
D. R. McAdams eves. 3-0803

Brown Bros. Agencies Ltd.
1125 Blanshard St. Phone 3-1183

APARTMENT
EXCLUSIVE LISTING
Nine suites, exceptionally well built and attractive block. Close in, near park. All large rooms. Oil-O-Matic hot water heating, fridges and electric stoves, six garages. Mortgage at 4½%. Income $8,750 per year. Price ..... $63,000

BUSINESS BLOCK
Stucco building, four stores. Always rented. Net income $1,410 per year. Full price ..... $12,500

A. BERNARD & CO. LTD.
629 FORT STREET
Phone 4-9335 After hours, 2-3298

CITY HARDWARE STORE
Spacious store in good location, being sacrificed for less than cost of fixtures and equipment. Low rent and overhead. Doing good business at present and can be greatly increased. Full price, $2,300, plus stock at invoice. Owner will consider house in trade. Please call Herb Hodgson 2-2101 or 9-2114 day or night. Harry Foster Ltd.

# Times Crossword Contest
## $125
NO WINNER LAST WEEK

THE RULES

Solve the clues as you would any crossword puzzle. Clip out the dotted form and mail it to The Times Crosswords c/o The Victoria Daily Times.

You can send in as many entries as you like in one envelope, but they must be on the form printed in the paper. Facsimiles will NOT be permitted. The puzzle will be printed on Fridays, Saturdays and Mondays.

All answers must be received by the morning mail of Wednesday.

Be sure to clip on the dotted line. This is for the convenience of tallying entries.

EARLY MAILING WILL BE APPRECIATED

The answer will be printed in Friday's paper each week. It will be a good idea to keep a record of your solution and compare it with the answer.

PRIZES

Anyone may enter with the exception of employees of Victoria Press Ltd. and their families.

A prize of $25 will be paid for solving the puzzle. If there is more than one winner the prize will be divided.

BONUS

If the winner is a regular daily subscriber to The Times by carrier or mail a special bonus will be paid in addition to the regular prize of $25. When there is no winner this bonus will increase at the rate of $25 per week until a winner is found. When there is more than one winner the current bonus will be divided.

This week's prize is $25, plus a $100 bonus.

Study the clues carefully before you write down your answers. There is always one answer which is best. The decision of the judges in the contest will be final and all contestants taking part agree to abide by their decisions.

## Times Crosswords Answer
### Puzzle No. 87

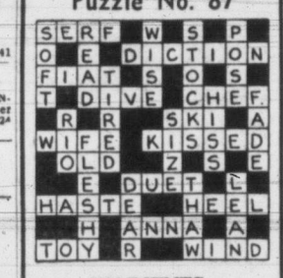

COMMENTS:

ACROSS:

6. DICTION, defined: "wording and phrasing," is obviously a good answer. Many good works of FICTION embody slang which is, in a sense, the improper use of words.

7. FIAT is preferred. The clue says "suggests something to be done"—clearly the future tense. A FIAT is "a command to do something," that is, it has not already been done. A FEAT may well suggest something already done, not "to be done."

15. WIFE is better. A food LIFE is WHAT a man achieves, rather than something that HELPS him to achieve. A good WIFE can HELP him.

17. A KISS is sometimes a consolation. Actually it is not in the being MISSED that the consolation lies but in the KNOWLEDGE THAT HE IS THOUGHT enough of to be MISSED.

19. DUET is preferred. It suits the clue word "likes" better. A DUET being always for entertainment is more apt to the idea of liking it or not liking it. A DIET is often for medical purposes whether liked or not.

22. She will avoid HASTE wherever possible or EXCESSIVE WASTE. A certain amount of WASTE (of food) is inevitable in every kitchen—stems, ends, etc.—and there's no reason why she should avoid it.

25. A nice TOY for a LITTLE girl. A nice BOY would be more to the point for a BIG girl!

26. In aeronautics—air navigation—the strength of the WIND is always important. Some aircraft do not HAVE WINGS.

DOWN:

1. SOFT is best because the clue says "describes." SOFA IS a seat; it does not "describe" a seat.

2. READ is preferred since it is not the ROAD itself that may be tiring; it is the travelling on it.

5. WISE is preferred. If your advice is always good you will ALREADY STAND HIGH in their estimation, not RISE. They may well esteem you as being WISE, of course.

5. Painting a figure, the POSE is vital. Painting a face, the NOSE may be relatively unimportant; he may be after an effect rather than a likeness. ROSE, etc., is not favored.

8. TIRED, yes; he doesn't need to be TIMED to know when he has run badly.

16. FLESHY refers to the MAN, and FLASHY to his clothes, etc.

19. DEAR is preferred. Since TIME the great healer erases memories you may, after some years, think but rarely of a DEAD friend.

21. LEAN is best. A very MEAN man is unlikely to have any real friends.

## No. 88 - Puzzle - No. 88

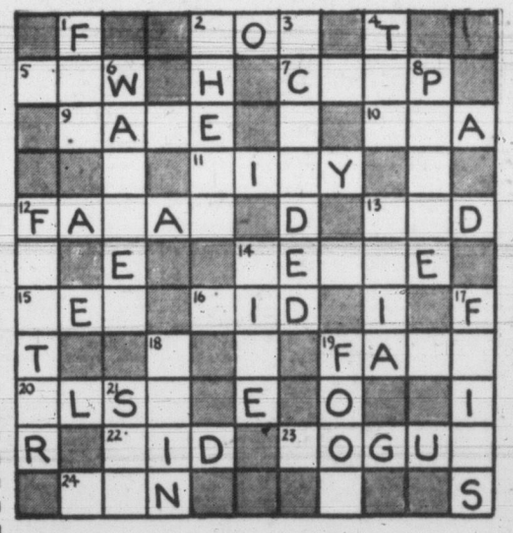

NAME _____

ADDRESS _____

☐ I am a regular daily subscriber (Please Check) By Carrier
☐ Please start delivery By Mail

### CLUES

ACROSS:

2. Signal of distress.
5. You should take a certain amount of care when you —— a lawn.
7. Has a definite association with a chicken.
9. During a big —— things are likely to become exciting.
10. An age in history.
11. Kind of flower.
12. Causing death.
13. Put on.
14. In time of crisis, a few —— remarks may boost morale.
15. Nickname for boy.
16. The man who asks for it may be extremely persuasive.
19. If a runner were to do so, he might blame the track.
20. Girl's name.
22. Put out of sight.
23. Might greatly fascinate a certain type of woman.
24. Must naturally be fed.

DOWN:

1. It reduces visibility a lot.
2. An egg has one.
3. Havin been——, a youngster may feel distressed.
4. Part of your foot.
6. People often say how much money is —— at vacation time.
8. Not likely to evoke very much sympathy when humbled.
12. What a person may well be after a period of convalescence.
13. One of the continents.
14. A ship may leave port late due to a mistake concerning this.
17. Insects with wings.
18. Could cause you to put off doing a job in the garden.
19. What a very busy executive may have no time for.
21. Pronoun referring to a woman.

Send your answer to The Times Office to arrive not later than next Wednesday morning.

Times Crosswords, c/o Victoria Daily Times
2631 Douglas Street

Send all entries in one envelope—each entry is checked individually

## 54 BUSINESS OPPORTUNITIES

YOU ASKED FOR IT
15% NET RETURN
ON FULL PRICE
MARINE STATION

From income tax statement for 1953 this business shows 15% and is located in finest well populated fishing area, with over 100 feet waterfront, fine five-room living quarters. Requires at least $18,000 cash to handle, sorry no additional information except by calling or writing to Pemberton Holmes Ltd., 4-8124. Ask for K. R. Liss, 2-5865 or J. M. Chesman, 3-4833 eves. 1002 Government Street.

## 56 LISTINGS CANCELLED

SOLD IN 24 HOURS
1743 Coronation by H. Ware and H. Forrest. Phone your listings on small or large homes. Town & Country Homes Ltd., 2-7276.

SOLD — 1539 BELCHER AVENUE BY Mr. Damon, Western Homes Ltd. Your house can be sold, too! Call me at 2-2157.

AGENTS PLEASE NOTE—MR. MYERS' home at Milnes Landing exclusive with A. Bernard & Co., 629 Fort Street.

2776 BURDICK AVENUE EXCLUSIVE with Brown Bros.' Agencies.

AGENTS PLEASE NOTE: 932 WILMER Street has been sold.

## 56 A LISTINGS WANTED

WANTED NOW!
Listings of good revenue properties up to $30,000. Phone Mrs. Esson or Ian Rennie at 2-8117 or evenings 3-4925. Newstead Realty Ltd., 766 Fort Street.

## 57 HOUSES FOR SALE

N H A HOMES
Arranged by Douglas Hawkes for $320 to $795 down plus lot and administration expenses. Two and three-bedroom plans with basements and ranch-style bungalows. Quotations on total cost, down payment, and monthly payments available in minutes. While we have many carefully designed plans to please most any housewife, some homes of which may be seen under construction, our N.H.A.-approved contractors are completely equipped to build any home on low N.H.A. terms. If you do not already own a lot, we have several top-grade subdivisions we can suggest. Obtain complete information on your first call to Douglas Hawkes, contractor's agent at Harry Foster Ltd., 1815 Douglas. Phone 2-2101 (after hours 2-4494 or 2-2101). Four years' experience specializing in the planning and selling of N.H.A. construction.

WATCH THE SHIPS GO BY
Scenic view of the Olympics from Cadboro Bay loaction. This nine-room home on an acre of ground, has a large living room with fireplace, dining room and adjoining sun room. The electric kitchen includes a breakfast nook. The twin size bedroom is carpeted wall to wall. The second floor contains a carpeted den with electric fireplace. Three bedrooms with one leading to a morning sun patio. Double plumbing. Drive-in garage, automatic oil heat. Close to beaches and boat anchorage. Very reasonable terms. $17,950
The Canada Trust Company, 1130 Government Street, 2-8111. Residence 4-6048 or 3-8456.

MONTEREY SCHOOL DISTRICT
"Near-new Oak Bay stucco bungalow". Seven rooms and bathroom, entrance hall, oak floors, fireplace, four-piece Pembroke bathroom, wired for electric range, basement, garage. Oil-O-Matic heat. Immediate possession.
ONLY $12,750. TERMS
$3,750 down, balance monthly. Discount for half cash or cash.
L. M. ROSEVEAR & CO. LTD.
1115 Langley Street, Phone 4-6041.

MUST BE SOLD—A PICTURE BUNGALOW on two lots. Five large bright rooms and utility, hardwood floors throughout, attractive fireplace, through hall. Oil-O-Matic heat, large, bright self-contained suite with complete bathroom. Separate meters and entrances. Entirely above ground level. Rents at $65. Must be seen. Apply owner, 1349 Minto, corner of Richardson. $14,000 or near offer.

$2,000 CASH FOR A GOOD FAMILY home. Three (or four) good bedrooms, very nice living room, dining, hall and excellent kitchen. New wiring and furnace Oil-O-Matic of course. New roof, and close to schools, shops, etc., south of Oak Bay Avenue. Ask about this now, and be in before Christmas for $2,000 cash only. Price $8,400. Phone Wm. Bailey at 2-8117 or evenings 3-3085. Newstead Realty Ltd., 766 Fort Street.

MINIATURE RANCHER
$2,000 down payment will obtain this smart three-year-old stucco house in new Richmond subdivision. Large living room, two bedrooms, cabinet kitchen plus utility. Hardwood floors throughout. Oil heating. Full price $7,800. Phone J. Murray at 2-8117 or evenings 3-1485. Newstead Realty Ltd., 766 Fort Street.

$4,800 (EXCLUSIVE) A SIX-ROOMED home for this low price. Could be a good revenue home. Low down payment. Monthly payments $50 per month. $6,000—This home is located in Esquimalt, has four rooms, nice and clean. $1,000 down. Balance $50 per month.
LLOYD'S REAL ESTATE
810 Courtney St. Phone 4-3611 or 3-2153

$1,000 CASH—HIGH QUADRA
Six rooms with three good bedrooms. An old but good house just beautifully decorated. Full basement, hot-air furnace in good repair. Just right for a family and well worth the money. Low taxes. Only $6,300. Contact Mrs. Esson or Ian Rennie at 2-8117 or evenings 3-4925. Newstead Realty Ltd., 766 Fort Street.

OWNER TRANSFERRED, SO MUST sell immediately. Well-built seven-room family home with five bedrooms. Good, high location, close in, part basement with furnace, double lot and garage. $1,750 down. Full price, $8,500. Mr. Beswick, 2-5104 anytime. Hick Realty Ltd.

FIVE-ROOM BUNGALOW, ON 60-FT. corner lot, consisting of living room with fireplace, dinette, cabinet kitchen, two bedrooms, three-piece bathroom plus shower, full basement with washtubs and sawdust burner on furnace. Well-kept grounds. Full price, $8,500. Phone 4-8386.

ALL TYPES OF PLANNED NHA HOMES —or homes built to your individual plan. Over 80 satisfied NHA home owners have had homes built through Northwest Homes. See the house at 2451 Camelot Street being built in one month. Northwest Homes are agents for the better subdivisions. 917 Douglas Street. 2-8411.

OWNER TRANSFERRED, SO MUST sell immediately, well-built, eight-room family home with five bedrooms. Good high location, close in. Part basement with furnace. Double lot and garage. $1,750 down. Full price $8,500. Mr. Beswick, Hicks Realty Ltd., 2-5104 anytime.

MOVE IN FOR CHRISTMAS
Brand new three-bedroom N.H.A., hardwood floors, and electric kitchen. Everything one could wish for. $2,700 down, $56 month puts you in. Please contact W. E. Washington at the Island Investment Co. Ltd., 4-7146; evenings, 8-1856.

DUPLEX FOR QUICK SALE, SPACIOUS new five rooms in Fairfield, automatic oil heat, and three-room basement suite, with complete bathroom, separate meters, entrances, and electric water tanks, rents at $65 per month. Cash to mortgage required. 2-8483.

EXCLUSIVE
2834 Coquitz Ave.—seven rooms, stucco. Vacant, nice-looking home for $1,200 down. Phone S. W. Spaven, eves. 4-7013.
PEMBERTON HOLMES LTD
1002 Government St. 4-8124

JUBILEE AREA
New four-room stucco bungalow with attached garage. Just completed and ready for immediate occupancy. Price with terms, $7,800. Phone 2-7615 after 6. No agents, please.

CHEAP FOR CASH BY BUILDER OF first-class homes. Brand new 4½-room stucco bungalow with basement, ready for occupancy one month. For appointment to view only, phone 7-1985.

FAIRFIELD—THREE-BEDROOM BUNGALOW in perfect condition; full basement, oil hot-air heat, low down payment. Full price $8,500. No agents. Phone 4-9657.

4½-ROOM HOUSE, FIVE MILES FROM city centre, on one acre overlooking valley, second bedroom started; $4,800. Terms: $850 down and $65 monthly. Phone 9-3947.

FOUR ROOM BUNGALOW, WILL TAKE used car in good condition as down payment. Handy to dockyard and Naden. 626 Constance Avenue.

APARTMENT HOUSE BY OWNER
Lovely home and beautiful gardens. All expenses paid. For further particulars phone 4-9715 or 2-4958.

LUXURY TWO-BEDROOM BUNGALOW, with utility room, in 1,310 square feet, Oil-O-Matic heating, 150-foot frontage, treed lot. 2004 Runnymede.

ATTRACTIVE SIX-ROOM BUNGALOW with rumpus room in basement; Oil-O-Matic heating; beautifully landscaped lot. 2620 Margate.

TWO BEDROOMS, 1½ ACRES, AUTOmatic oil hot water. Terms. What offers? Will trade revenue. Phone 3-5164.

COSY FOUR-ROOM STUCCO BUNGALOW, Lake Hill. Garage, oil heater and stove. $6,500. Phone 9-2781.

FOUR-ROOM STUCCO BUNGALOW, Colwood district, for sale or rent. 8-2639.

## 57 HOUSES FOR SALE

# BOORMAN'S

WE NEED LISTINGS
ONE CALL FROM YOU WILL GET IMMEDIATE ACTION FROM OUR STAFF OF COMPETENT SALESMEN. PHONE TODAY. YOUR HOME WILL BE APPRAISED WITHIN 24 HOURS. ALL TYPES OF PROPERTY NEEDED.

$1500 DOWN PAYMENT
RANCH TYPE BUNGALOW
EXCELLENT VALUE
You can have quick possession to this cute 4½-room bungalow, only 3 years old. It is in immaculate condition throughout and has many appealing features. GOOD-SIZE LIVING ROOM WITH ATTRACTIVE BRICK FIREPLACE. TWO BEDROOMS, ONE LARGE MASTER BEDROOM 16x14 WITH LARGE CLOTHES CLOSET. LOVELY CABINET KITCHEN, OIL RANGE INCLUDED. DINETTE. LARGE FOUR-PIECE PEMBROKE BATHROOM WITH BUILT-IN VANITY, ATTACHED MATCHING GARAGE, GOOD SOIL AND GARDEN LOT. LOW TAXES. QUIET LOCATION. ASKING PRICE $7350
R. Harris, 3-7124; after hours, 7-2998

FAIRFIELD BUNGALOW
OIL HEAT
Well-kept home consisting of six spacious rooms with excellent hardwood floors. Splendid family home or would duplex easily. Half basement with oil heat piped to all rooms. Separate garage. Valuable location, walking distance. Quick possession. Full price $8400
Mr. McDonald, 3-7124; after hours, 2-1542

TWO-BEDROOM DE LUXE
N.H.A. FINANCED
BUNGALOW
$1435 DOWN INC. LOT
Here is your opportunity to own a spacious five-room bungalow TO BE BUILT within the two-mile circle in Saanich. This home features: THROUGH HALL, OAK FLOORS, FULL INSULATION, RANGE WIRING, FULL BASEMENT, ELECTRIC HOT WATER TANK, LAUNDRY TUBS AND GARAGE. To qualify for the estimated N.H.A. mortgage, your income should be approximately $275 per month or a larger down payment is required. PRICE INCLUDING LOT $9995
Stan Cornish, 3-7124; after hours, 3-5878

OAK BAY — WILLOWS
FOUR YEARS OLD
Definitely a must for you to see. A stucco bungalow in absolutely immaculate condition. A through hall plan consisting of a very modern living room, oak floors and grand open fireplace. Kitchen is large separated by a bar into dining area. Two nice bedrooms and a four-piece Pembroke bathroom. Drive-in garage in basement. Hot-air furnace, wired for electric range, and laundry tubs. Beautiful garden front and rear. Really in top condition and priced to sell. Priced asked (terms) $10,500
W. L. Boorman, after hours, 4-0434

$1665 DOWN
INCLUDING LOT
THREE BEDROOMS
OIL-O-MATIC HEATING
Spacious N.H.A. bungalow of 1,120 sq. ft. with full high daylight basement. THE LOAN HAS BEEN APPROVED. BUILDING IS UNDER CONSTRUCTION. COMPLETION THREE MONTHS
You can be approved for this home if your income is approximately $300 per month (If not, a larger down payment is required). Government controlled price $11,080
Allan Mutch, 3-7124; after hours, 3-0524

OAK BAY
OIL-O-MATIC
A brand new five-room stucco bungalow. Two large bedrooms, spacious living room with brick fireplace, dining room. Full high basement with OIL-O-MATIC hot-air heating. Garage. You will appreciate the extra care taken in finishing. Terms. Full price $11,550
T. A. Smith, 2-7124; after hours, 4-7325

ESQUIMALT EXCLUSIVE
1182 BEWDLEY AVE.
Give up your cramped quarters and move into this SPACIOUS five-year-old bungalow of 1,306 sq. ft. A bright home on a paved road only one block from a PARK and BEACH. It has:
Through hall.
Living room 23x15.
Dinnig room, 10x13.
Kitchen and nook, 18x12.
Laundry room, 8x8.
Two bedrooms, 13'6x12, 12x12.
Four-piece bathroom.
Full basement. Carport.
This home is planned so that the dining room can be used as a bedroom if required. Lot 61x154. Owner transferred to Vancouver. Reasonable down payment considered. Priced to sell $11,750
J. S. Boorman, 3-7124; after hours, 2-5036

Boorman Investment Co. Ltd.
616 VIEW STREET 3-7124

# RANDALL'S LTD.

FAIRFIELD
$3000 DOWN
Ranch-type home three bedrooms, living room, electric kitchen, den, utility room, workshop, small garden, attractive and comfortable. Monthly terms for balance. Price $10,900
Mr. Roland Amos, Evenings, 2-3248

SIDE-BY-SIDE
DUPLEX
Charming, new and vacant for purchaser, five-room unit one side, four-room unit other side. Separate oil furnaces, full basements, drive-in garages. In the heart of good rental and residential area. Half cash with easy monthly payments. An assured investment and none better for $19,900
Mr. Davis, Evenings, 4-8614

EXCHANGE OR TRADE
REVENUE $170 MONTHLY
Fairfield, walk to work, five rentals bringing in $170 per month and four rooms for owner, hot-water heat, radiators in all rooms, full basement, separate garage. Nice garden area. A constant income and home for an owner. Selling or trading. Price $20,000
Mr. Randall, Evenings, 2-5447

TWO SPECIALS
MONEY TALKS
$1,500 Down buys smart five-room bungalow on bus line, in city limits. Interior nicer than new, exterior wide siding. Nice lot. Price only $6300
$750 Down buys five rooms, Esquimalt, comfortable home, basement, furnace, garage. Why pay rent when you can buy this for $5950
Mr. Twamley, Evenings, 4-4490 or 4-8614

FAIRFIELD
SEA VIEW
Ranch-type, stucco, luxurious, lawns back and front. Fabulous interior featuring charming living room, fireplace, spacious dining room with ocean view. Modern electric kitchen, two large bedrooms, full basement with Oil-O-Matic heating, extra room in basement, drive-in garage. Clear title. Quick possession. Eight years old. The price is $15,750
Mr. Grieve, Evenings, 9-4163

GEORGE RANDALL
LIMITED
1309 DOUGLAS STREET 4-8109

## 57 HOUSES FOR SALE

# F. N. CABELDU LTD.
1212 BROAD ST. 3-7174

OAK BAY
Four-and-a-half per cent mortgage on this one. A lovely modern home with through hall, attractive living room, large modern kitchen with large dining space, two nice bedrooms and four-piece bathroom. Venetian blinds. Drive-in garage. $10,500
Mr. Blenkinsop, Eves. 4-6467

WATERFRONT
On Saanich Inlet. Two hundred feet frontage with a nice beach and approximately four acres of well treed land. A neat little summer cottage fully furnished, modern electric range, fridge and hot water tank. Good driveway in and good well with electric pump and pressure tank. $12,000
Mr. Blenkinsop, evenings 4-6467

$1,500—CITY LOT. Mountain and marine views. Garage.
$5,500—OLD HOME. Eight rooms, basement. Two lots. $1,000 down.
$6,000—SHAWNIGAN LAKE. Waterfront cottage, modern, beautiful, easy to look after, best fishing spot.
$12,500—SEVEN-ROOM family home, basement, hot-water heat, granite fireplace, garage. Large lot. Very good.
$12,500—MODERN six-room bungalow, oil hot-water heat, 1,580 sq. ft., basement garage. Top value.
$17,000—Views, Views, Views. Modern six-room, rumpus room, oil air-condition heat. Close in to city. Parklike area. All conveniences.
F. Marconi, 3-7174; Eves. 4-6625

OAK BAY
NEAR WINDSOR PARK
Secluded quiet street. OIL-O-MATIC HOT-WATER HEAT. A lovely comfortable FAMILY HOME with THREE BEDROOMS, dining room, living room with fireplace, through hall. ALL ONE FLOOR. Toilet and basin in lined basement. Drive-in garage. Four years old. Garden is mostly perennials. Lovely oak trees. Owner's health only reason for selling. Asking $14,750
To view call Mr. Cleary, 3-7174 or 4-2505

OAK BAY—WILLOWS
Built less than year. This six-room stucco bungalow, through hall, good-size living room and "L" shape dining room, THREE bedrooms, all having oak floors. Streamlined kitchen with tiled sink, heavy electric wiring, pretty four-piece Pembroke bathroom. Full, high basement with air-conditioned hot air Oil-O-Matic drive-in garage, extra room in basement. New garden with lawns and shrubs and rockeries. Asking price (Terms) $13,000
Mr. Bennett, Evenings, 3-4313

WATERFRONT
GORDON HEAD
$3600 CASH DOWN
Exceptional opportunity to purchase magnificent view and waterfront property on good terms in this much-sought-after location. 4½-room thoroughly modernized mature cottage-type home, wide verandah with lovely front patio. Oil-O-Matic hot air air-conditioned unit, together with modern guest house of one large room, modern bathroom, electric hot water tank. Three-car carport. All on beautiful well-treed waterfront lot with private sandy beach and safe boat anchorage. Very attractive and in first-class condition. Cash down only $3,600 and good terms $12,600
W. R. Cryer, 3-7174; Eves. 3-2177

DUPLEX
New stucco side-by-side. Six rooms, four-piece bathroom and five rooms, four-piece bathroom. Separate full basements. Drive-in garages, and hot-air Oil-O-Matic heating. All large rooms, cove ceilings; fully insulated, beautiful finish. Oak Bay. Open to offers.
W. R. Cryer, 3-7174; Evenings, 3-2177

GENUINE TUDOR
Set in a beautiful large well stocked garden of evergreens, perennials, rockeries, etc., estimated cost of over $5,000 to landscape. Close to town on a quiet street with distant views. This is a very interesting and attractive property. On the through hall plan, large living room with fireplace, dining room with corner china cabinets, modern cabinet kitchen, wired for range, large bedroom, four-piece Pembroke with pedestal basin bathroom and upstairs two bedrooms. Nearly full basement, Oil-O-Matic hot water heating, drive-in garage. This is a fine Tudor cottage property with leaded windows, rolled shingle roof gables, etc., and we recommend an inspection. Good terms. Price $12,500
Mr. W. R. Cryer 3-7174, Eves. 3-2177

# J. H. WHITTOME
& CO. LTD.
1218 BROAD STREET 2-4255

FAIRFIELD
STYLISH RANCHER
The most attractive bungalow in Fairfield on a landscaped corner lot. Imagine a THREE OR FOUR-BEDROOM ranch-type home, six years old and in a choice location with great eye appeal. OIL-O-MATIC AIR-CONDITIONED HEATING and every modern convenience for only $3,000 cash down? One look at the outside appearance is enough to arouse your interest and curiosity! After further inspection, you will be pleasantly surprised to find that it can be bought for as low a price. Price (asking) $10,950
Call GUY MEUFFELS 2-4255. Eves. 2-7042

DON'T CLIMB STAIRS
GO RANCHER
LOW DOWN PAYMENT puts you in possession of this ALMOST NEW immaculate two-bedroom home in pleasant district. Large living room with maple floors and tile fireplace. Lovely cabinet kitchen and dinette. Large lot. Attached matching garage. LOW TAXES. Tomorrow may be too late at the ASKING PRICE of $7350
so call Roy Harris, 2-4255; Eves. 2-0795

COOK—FORT AREA
A THREE-bedroom bungalow in this area is a good buy at almost any price. When the owners will sell at a LOW DOWN PAYMENT it is an exceptional buy. This home is within 200 feet of the bus and stores, in an attractive setting and has definite speculation possibilities. Oil-O-Matic heat.
FULL PRICE $9450
For appointment to view call Hugh Millar at 2-4255 or eves. 3-9670

IMMEDIATE POSSESSION
HOME FOR CHRISTMAS
Move right into this lovely, neat and charming four-room stucco bungalow. Country atmosphere, yet close to all amenities. Bright living room and cosy fireplace, two bedrooms with bath between. Central hall and space oil heater. Spacious cabinet kitchen plus a nearly new oil range. Attached garage. Not too large, but prolific garden and small workshop. Asking price and some terms at $6850
Mr. Drew 2-4255. Eves. 3-4980.

FAIRFIELD
$1500 Down, $65 Monthly
VACANT
Move right into this Fairfield bungalow. In spotless condition inside and out. Two or three bedrooms, guest-size dining room is so designed that it could be third bedroom. Good size living room and nice kitchen with modern gas range included. Concealed stair to attic off the through hall. Full basement, Oil-O-Matic piped furnace. Drive-in garage. Pleasantly landscaped garden. Walking distance to town and Beacon Hill Park. Price $8950
Urgent for this one. Call Mr. Drew 2-4255, Eves. 3-4980

HIGH GORGE AREA
4-ROOM STUCCO
IMMEDIATE
POSSESSION
Brand new and very attractive featuring a living room with oak floors and Roman tile fireplace, two nice bedrooms also have hardwood floors, kitchen well designed, wired for range and has dinette space, also a utility room off. Carport, good garden soil with established fruit trees. Terms at $7350
Mr. Crow, 3-7181. Res. 2-0775

SWINERTON & CO. LTD.
620 BROUGHTON ST. 3-7181

## 57 HOUSES FOR SALE

# WESTERN
HOMES LTD.
611 YATES STREET

DOWN DOWN DOWN
$1000 $1000 $1000
JUBILEE AREA
Four-room bungalow with basement, living room, two bedrooms, large cabinet kitchen including modern oil range. Good location. Reasonable payments. This won't last. See it now. Full price $5850
Call Jim Parlee, 2-2157. Eves. 2-4623.

$800 DOWN
THREE BEDROOMS
FULL BASEMENT
Immediate possession of this fully modern six-room bungalow in Gonzales. Near beach, bus and school. Oak floors in spacious living room, dining room and front bedroom; nice cabinet kitchen. High basement has automatic hot-water tank, laundry tubs, drive-in garage and cosy built-in room; piped furnace and bin full of sawdust. New Duroid roof. Insulated. Taxes $90. Owner will take good mortgage or agreement as extra payment. Good value at $8200
Mr. Damon, days 2-2157; eves. 2-5642

FAIRFIELD
FOUR BEDROOMS
MODERN STUCCO
This lovely semi-bungalow would be ideal for the professional man with a large family. Very soundly built about 20 years ago, this home consists of reception and through hall, spacious living room, grand fireplace and large plate-glass mirror; French doors to full dining room; lovely oak floors; the cabinet kitchen has tile sink and is piped for gas; sunny utility room with laundry tubs; two roomy bedrooms and Pembroke bathroom on main floor, concealed stair to two plastered bedrooms up. Basement thermostat controlled coal stoker furnace, gas hot-water heater. Separate garage, nice lot. Truly a grand home on exceptional terms at the asking price of $10,750
Mr. James or Mr. Evans, 2-2157; eves., 2-6515 - 9-2182

MODERN RANCHER
NO STEPS
Low Down Payment
This smart-looking four-room bungalow has sunny living room with fireplace and maple floors, central hall, two bedrooms (one twin), modern cabinet kitchen, oil range included, utility or dining room, attached garage. A very attractive home, three-mile circle. $2,000 down handles at the full price of $7350
Johnny James, 2-2157. eves. 9-2182, 2-6515

ONLY $1200 DOWN
MODERN
BUNGALOW
NEAR JUBILEE HOSPITAL
A well-planned four-room bungalow with through hall plan. Nice open fireplace in living room, two ample bedrooms, four-piece Pembroke bathroom, all-electric cabinet kitchen. Full high basement has laundry tubs, piped furnace and drive-in garage. Duroid roof. On quiet street. Clear title or easy terms. A good buy at only $8400
Mr. Damon, days 2-2157; Eves. 2-5642

CLOSE IN
OIL-O-MATIC HEAT
6-YEAR-OLD BUNGALOW
LOW DOWN PAYMENT
Well-built cosy bungalow in city. Five well-planned rooms consisting of 15 x 15 living room with open fireplace and lovely oak floors, two large bedrooms, all-electric cabinet kitchen with nice tiled sink, family-size dinette, handy upstairs utility room with laundry tubs, full basement with drive-in garage, electric hot-water tank. The grounds are well laid out with plants and shrubs. Bus at end of block. Near schools. Owner will take reasonable low down payment on this choice property. Price $10,500
Mr. Damon, days 2-2157; Eves. 2-5642

WATERFRONTAGE
"$3500 DOWN"
"VIEW ROYAL"
Modern five-room stucco bungalow on very sheltered harbor with delightful sea view—approximately 14 years old—good condition inside and out. Comprises: patio to large living room with fireplace, full dining room, two large bedrooms with clothes closets, cabinet kitchen wired for electric range, Pembroke bathroom, concealed stairway to large unfinished upstairs. Oak floors in living room and dining room, high cement basement with furnace, automatic electric hot water tank, laundry trays, drive-in garage, extra toilet. Very nice lot approximately 66'x220'. Taxes $65.16. Variety of fruit trees, flowers and shrubs. Fish pool, large grape arbour. $3,500 down, balance on "Agreement for Sale" at $70 per month. First time on the market. Exclusive listing. Full price only $10,900
Roy Smith, 2-2157. Eves. 4-3019
Cliff Green, 2-2157. Eves. 9-3759

# HAGAR'S

MT. TOLMIE
Furnished—Stucco Bungalow
Low Terms Available
Set on a quiet corner lot with a compact garden of shrubs. A comfortable home. Two bedrooms, living room with fireplace, four-piece bathroom, kitchen with bright dining area. Fully furnished, including carpets, drapes, beds, oil stove, and almost new refrigerator. A separate matching garage. Neat back garden with lawns, fruits, and small vegetable garden. PRICE with good terms. (54666-S) $7500
To view by appointment:
Don Davidson, Evenings 3-3326
C. Carpenter, Evenings 7-1628

HAGAR & SWAYNE LTD.
614 Yates Street 4-0531
Member Victoria Real Estate Board

# HOPE

STAMP OF APPROVAL
We offer you for immediate possession one of the nicest three-bedroom homes we have seen in a long time. This stucco bungalow has an area of 1,300 square feet, is absolutely new, full dining room and living room, Oil-O-Matic heat, drive-in garage, lot 66x140. With only $3,500 cash, full price $14,500

Home for Christmas, New
Only $10,000
An attractive five-room bungalow, close in. Oil-OMaitc. Full basement, drive-in garage. Clear title. A good offering at $10,000
We want your listings. Prairie clients now arriving as a result of our eastern sales campaign. We buy, sell, exchange, discount and build.
HOPE REALTY LTD., Ste "B", 1029 Douglas. 2-6246.
Evening numbers for your convenience, the following night phones will give you immediate service, 4-2856, 3-9807, 4-8801 and 8-1655.

$2000 DOWN
OAK BAY
Four bedrooms—two down and two up in this modern stucco semi-bungalow. Large living room, dining room, electric kitchen. Hardwood in through hall and main rooms. Full basement. Expensive package oil heat and garage. Large lot close to good schools, beaches and transportation. An ideal home for the school-age family. Immediate possession. Price on easy terms $11,950
The Canada Trust Company
1130 Government Street
2-8111 Res. 4-6048 or 3-8456

## 57 HOUSES FOR SALE

# TOWN & COUNTRY HOMES
1923 QUADRA ST PHONE 2-7276

OAKCREST DRIVE
3-BEDROOM RANCHER
If you have over $3,000 and want a newer modern home in this popular district, 2½-mile circle, you should see this one. Six fine rooms plus two extra utility rooms, raised fireplace, comfy dining room, 5¼% mortgage, taxes included in reasonable payments. Smart carport. Full price $11,750
Telephone H. Forrest, office 2-7276; res., 2-0274.

JUBILEE REVENUE
$1,500 Down will handle this eight-room revenue home, two bachelor rooms upstairs and three-piece bathroom, three bedrooms downstairs and three-piece bathroom, room in basement, hot-air piped furnace. Price $8900
For further information call Mr. Kirkham, 2-7276 or 4-4877 eves.

$1000—DOWN—$1000
HIGH GORGE
This eight-room home has five bedrooms, living room, dining room and kitchen, basement, furnace and garage. Ideal for FAMILY HOME or REVENUE. EASY TERMS. Balance $50 per month. Two lots. Price only $5500
Now contact Mr. Ludlow, 2-7276; eves., 3-5101.

$2000—DOWN—$2000
IMMACULATE stucco bungalow, three years old, no steps, among new homes, four rooms plus utility, wired for power, taxes $70, separate garage, immediate possession. Full bargain price $7800
Ken Sturgeon 7-1580 res., 2-7276 anytime

HAULTAIN—4 BEDROOMS
SIX-ROOM bungalow, large bright living room with wall-to-wall carpet, electric cabinet kitchen with dining area, full basement with furnace, separate garage. Taxes $99. Quick possession. Full price (low down payment, $60 month) $7950
Ken Sturgeon, 7-1580 res., 2-7276 anytime

R U
Looking for a four-room bungalow close in? Here is your chance for a low down payment. More details when you phone Mr. Christensen, 2-7276; eves. 3-8496.

SAANICH OPPORTUNITY
REDUCED FROM $5000
TO $3900
Situated on lot 80x134—lovely four-room plus utility bungalow on concrete foundation. New framing in front of building for two additional rooms. Chicken house, fruit trees, garage and garden. Reasonable terms. Call George Thorneloe, 2-7276; eves. 7-2771.

N.H.A.
$2750 — DOWN — $2750
Brand new bungalow three bedrooms, living room, dinette and modern kitchen, full basement and drive-in fireproof garage. Full price $11,950
Contact Harold Ware, 2-1461, eves.

ANOTHER BARGAIN
WALKING DISTANCE
Sure steady revenue. 2½-room suite rented for $50 month. Four-room suite for owner. Terms $1,250 down, balance $50 per month paid by renter. A real buy $4750
Act Now. Contact Mr. Ludlow 2-7276 Eves. 3-5101

# HICKS REALTY
LIMITED
1710 DOUGLAS STREET 2-5104
OPPOSITE HUDSON'S BAY STORE

AUTO COURT
LITTLE GOLD MINE
(471-B) 10 units, fully furnished. Stucco, very modern. All units rented year around. Never vacant. Every unit has separate garage. On main highway, 15 minutes from Victoria. There are 3 acres of choice property. Ideal for trailer camp or more units. Illness forces owner to sell this wonderful setup. Owner will take a 4-room bungalow as part payment, in good district. Balance on very easy terms. Full price only $35,000
Mr. Fiddick, 2-5104, any time.

VERY SMART
CITY CAFE
(464-B) Centrally located, doing a consistent high class business, and equipped with full line of labor-saving, modern equipment and fixtures. Good hours, closed Sundays. Last year's turnover $64,000. This is really worth while. Full price $28,000
Mr. Hicks, 2-5104, any time.

EXCEPTIONAL—AND
(707-G) If you are wishing you had taken the last special, phone now. Just imagine your Xmas tree in a living room of knotty pine walls (even the doors), placed on a wall-to-wall carpet, heated by automatic oil, and for your convenience a large fireplace to burn the wrappings. The rest of this beautiful home is terrific. Do yourself a favor and take a look. Terms arranged at $2,000 and up. Full price $12,900
3-2028; Eves., 2-5104.

3 BEDROOMS
$2000 DOWN
(278-G) Move right in. Six rooms, just one year old. "L" shaped living room, dining room, modern cabinet kitchen, Pembroke bath. Full cement basement with drive-in garage. On a nice street with all new homes. Full price $10,500
Mrs. Shandley, 2-5104, any time.

GORGE
EXCELLENT TERMS
(838-G) A well built 5-room bungalow, built on a through hall plan, with an attractive living room (fireplace), 2 twin-size bedrooms, large dining room or den, cabinet kitchen (electric range, Bendix and garbage burner included). Full cement basement, hot-air furnace and drive-in garage. Excellent garden with fruit trees. Price $8500
Mrs. Burbidge, 2-5104, any time.

OAKLANDS AREA
3 BEDROOMS
(724-G) A delightful and well-planned five-room bungalow, spotless inside and out; living room, 13x18, with fireplace; three bedrooms, with lots of cupboard space; a lovely, bright cabinet kitchen and adjoining utility room; four-piece Pembroke bathroom; central oil heater; separate garage and storage space. Very nice garden not too large to handle. Close to bus and schools. Terms arranged. Full price $7950
Mr. Phillips, 2-5104 anytime

½ ACRE OF SECLUSION
IN GLEN LAKE DISTRICT
(737-G) Small, three-room house, some work required. City water, light and telephone. Terms may be had. Full price $3100

$1700 DOWN
(568-G) On Latoria Road. New. 4½ rooms. Basement and furnace. Stucco. Nice little property with 2.35 acres. Full price $6500
Mr. Dupont, 2-5104 anytime

HURRY FOR THIS ONE
$1200 DOWN
(652-G) Just a stone's throw from the waterfront. Almost immediate possession and consisting of living room, dining room, two nice bright bedrooms. Large kitchen and three-piece bathroom. Good garden. Range and heater included. Full price $4750
Mr. Beswick, 2-5104 anytime

OAK BAY
LOOK
This is a modern five-room bungalow you will be proud to own. Each room painted in beautiful pastel shades. There is an all-electric kitchen and a large rumpus room in the fine basement, drive-in garage and of course Oil-O-Matic heating. Make a point of seeing this property. Asking only $13,000
Also in Oak Bay a fine older type house. Asking price (with a low down payment) $7500
For $1,000 down we can show you a four-room bungalow with full basement, close to Jubilee Hospital.
Mr. Smyly, 3-1187. Evenings 3-1893

MEHAREY & CO. LTD
622 View Street 3-1187

## 57 HOUSES FOR SALE

# PEMBERTON, HOLMES LTD.
1002 GOVERNMENT STREET
PHONE 4-8124 (5 lines)
(Established 1887)

$2500 DOWN
5-ROOM BUNGALOW
HIGH LOCATION
Built on a corner lot in a high location. A very good stucco home. Five large rooms and basement. Hardwood floors in main rooms. HOT-WATER HEAT. Concealed stairway to floored unfinished attic. Wired for range. Separate garage. Good garden, trees, shrubs, etc. Full price $10,500
(Balance $60 per month.)
Reg. Caselton, 3-8464

ABSOLUTE SECLUSION
On the 5½-mile circle of town and nestled in the trees and nearly two acres, this five-room bungalow has living room, dining room, two bedrooms, kitchen wired for electric range, three-piece Pembroke bathroom, utility room and tubs. Part basement, hot-air heat, insulated ceilings, separate garage and chicken house. Lovely garden and orchard of approximately 30 assorted fruit trees, ample water supply. Taxes about $33 year. Definitely a good buy. Some terms arranged. No V.L.A. Full price only $7350
Please call W. Woodley, Eves. 4-3916

TWO EXCLUSIVES
UPLANDS
PRICES REDUCED
Exceptionally attractive two-story stucco home, recently built; just off Beach Drive, two minutes from Victoria Yacht Club. Entrance hall large living room with tile fireplace, guest-size dining room with French doors leading to attractive easily-kept garden. Two bedrooms, den, four-piece tiled bathroom, cabinet kitchen, utility room. Up, two large bedrooms, three-piece bathroom. Double carport. Oil-O-Matic hot-water heating. Price on terms $18,900
Attractive, recently-built, modern five-room bungalow. Automatic HOT-WATER HEATING. Living room, fireplace, dining room, cabinet kitchen with nook, two bedrooms. Full basement, garage. Price on terms $18,950
Call Mr. H. F. Hepburn, eves. 3-7039

OAK BAY TRIPLEX
$16,400
This will return a net income of 12%. Near shopping centre and excellent transportation. One four-room suite and two three-room suites completely self-contained. Stucco exterior. Automatic oil heat. Moderate taxes. Generous terms available. If you are interested in revenue property don't miss this.
Phone Mrs. Shirley, 4-8124; or 4-8485 eves.

YOUR OPPORTUNITY
$2500 DOWN
295 HOMER ST.
A year-old stucco bungalow in a high location. Entrance hall, living room with fireplace, dining room, cabinet kitchen wired for range, four-piece bathroom, three bedrooms (one twin-size). Full basement with drive-in garage; $6,900 N.H.A. mortgage at 5¼%. Owner transferred and ready to leave. Asking $10,750
Quick possession. For appointment to view call E. S. Jones, evenings, 8-2602

# CAPITAL CITY
650 CORMORANT STREET 4-1922

COSY BUNGALOW
GOOD TERMS
Owner of this fine modern four-room stucco bungalow, with through hall, full basement, must sell at once. Nice extra room in basement. Wired for range. Drive-in garage. High location, near golf course within city. Low monthly payments. Full price only $7800
Ken Walters, 3-8188 Eves.

MOUNT VIEW
$950 DOWN $950
Nice five-room siding bungalow, full high basement, well constructed; piped heating, low taxes, close to school, quick possession. Oil range included. Good value on monthly payments. Full price $6300
Matt Kmet 4-1922 or 2-2863 evenings.

ESQUIMALT
$1250 DOWN
Owner will even consider offers for this large older-type four-room bungalow, full basement, furnace, drive-in garage. A good buy on terms. Price $5975
Mr. DeMan, 4-2402 evenings.

VICTORIA WEST
If you are about to retire it will pay you to see this cosy five-room bungalow just 10 minutes' walk from city centre. All rooms in spick and span condition. Full basement, furnace, lovely garden, low taxes. Excellent value at $6300
Mr. Honor 4-1922, evenings 4-2565.

$850 DOWN
Three rooms and dinette on one-acre lot, 4½ miles from city centre. Good for quick sale at $4800
Mr. Kemp, 3-8442, Evenings

# BROWN BROS.
AGENCIES LTD.
1125 BLANSHARD STREET
Phones 3-1183 4-5741
(Member Real Estate Board of Victoria)

2776 BURDICK AVENUE
(Exclusive Listing)
Four bedrooms (two of these are upstairs and presently used as parents' suite), electric cabinet kitchen, living room, fireplace, full basement. This 18-year-old stucco bungalow is beautifully situated on nicely landscaped lot with fruit trees. $6,000 handles at full price of $11,600
For appointment to see inside kindly call Mr. Gaunt or Mr. Clarke, Eves. 9-3407.

HIGH QUADRA
Specially for Retired Couple
Modern four-room bungalow in immaculate condition with full basement, furnace and drive-in garage. Good garden soil. Half cash handles $6500
Mr. Gaunt or Mr. Clarke, Eves. 9-3407

HAVE YOU $1200
TO PUT DOWN ON A THREE-BEDROOM BUNGALOW IN BEAUTIFUL CONDITION THROUGHOUT. CLOSE TO SCHOOLS, BUS AND STORES. A GOOD LOCATION. Asking price $6500
Please ask for Mr. Lawson, Eves. 2-5275

ESQUIMALT
$1100 CASH
Older type four-room bungalow with full basement and drive-in garage. Price $5750
Please ask for Don Bacon, Eves. 4-4751

OAK BAY—OUTSTANDING
Wonderful view of sea and Mt. Baker, five exceptional rooms with reception and through hall, basement, Oil-O-Matic hot water heating, garage. A pleasure to show this fine home. Please ask for Mr. Edwards, Eves. 4-9635 or Mr. Hall, Eves. 2-8391.

# H. A. HUMBER LTD.
1220 Broad Street, 2-9161

Owner leaving city, offers comfortable, compact stucco bungalow of four bright rooms, basement and furnace. A clean, economical home, in high location. May be bought on terms of $2,500 cash, balance $60 per month. Early possession $6650

A. S. MILLER
1309 Blanshard Street 3-0822

## 57 HOUSES FOR SALE

# K & S

CITY BARGAINS
9-10-room house, basement, furnace, drive-in garage, needs decorating. Full price on terms $4500
Four-room bungalow, very close in, needs decorating. Full price. Cash $2500
MR. THOMAS, 4-4127, EVES. 4-8660

LOVELY LANSDOWNE
Oak Bay in area of new homes. Paved roads, sidewalks and standard lights. Beautiful three-year-old stucco, spacious living room, through hall. Three bedrooms. A smart bathroom. Ultra-modern kitchen. Wired electric range, tiled drainboard, large dining area. Full cement basement. Automatic hot air oil furnace. Plastered garage, lawns front, rear. One block to school, bus and stores. $7,000 mortgage available. Taxes only $179. Price $12,300
MR. NICHOLS, 4-4127, EVES. 7-3184

DUPLEX—SIDE BY SIDE
GOOD INVESTMENT
Six-year-old stucco duplex consisting of living room, one bedroom, cabinet kitchen, and bathroom in each half with a full basement and AUTOMATIC OIL FURNACE, plus drive-in garage. Would consider trade for a bungalow. Ask to see it today. FULL PRICE ONLY $12,600
MR. BREWIN, 4-4127, EVES. 9-2577

PEACE, QUIET SECLUSION
Yet just in the three-mile circle and convenient to shopping centre and bus. Six-room ranch type bungalow, large living room and dining room, three bedrooms, hot water heat. Stands in an acre and three-quarters of park-like grounds with natural and nursery trees and shrubs, a small orchard and chicken house. Price $12,900
MR. PRATT, 4-4127, EVES. 3-7964

ROCKLAND AVENUE AREA
VIEW OF OLYMPICS
Six-room charming bungalow with beautiful view of the Olympics, comprises attractive living room, guest-size dining room, cosy den with fireplace, electric cabinet kitchen, two nice bedrooms and Pembroke bathroom. OAK FLOORS and fully insulated. Basement, lovely garden, garage and surrounded by beautiful homes. Owner built with best of materials. AUTOMATIC OIL HEAT. Approximately 1,500 sq. ft. Real value $16,800
MR. FATT, 4-4127, EVES. 3-6536

PROFESSIONAL MAN'S
HOME
High sunny location, sheltered from winds in an area of fine homes. Four-year-old stucco bungalow comprising large living room with open fireplace, dining area has built-in sideboard; modern cabinet kitchen, nook and convenient utility room. Two twin-sized bedrooms, den-rumpus room with bar and fireplace. Hobby room in basement. Oil air conditioned heat. Beautiful landscaped gardens and well-designed barbecue. Excellent financing. Full price $17,000
MR. WHYTE, 4-4127, EVES. 2-5076

KER & STEPHENSON
LIMITED
909 GOVERNMENT STREET

# THE B.C. LAND
& Investment Agency Ltd.
OUR 91st YEAR IN REAL ESTATE
Stocks and Bonds
(Private wire to all markets)

LAKE HILL
A lovely Tudor-type bungalow, on high ground. Pretty outlook. Five good rooms down and two rooms (partially finished) up; concealed stairway. Nice hall, large living room. Beautiful oak parquet floors. Two bedrooms or one bedroom and a den (fireplace). Oil heat. Landscaped garden. Trees. Price $13,700

OAK BAY, Near Uplands
Excellent family home of seven rooms. Two bedrooms and a den with fireplace down. Concealed stairway to two extra bedrooms, plus two-piece plumbing. Hot-water Oil-O-Matic heat. Sea views. In excellent condition. Terms. Price $12,900
Mr. Bagshawe 4-4115, evenings 3-2548

UPLANDS SLOPE
2 Bedrooms and Den
Situated on one of the nicest streets in Oak Bay, this attractive home features: Through hall, L-shaped living room, dining room which will take a grand piano, cabinet kitchen, two good-size bedrooms, four-piece bathroom and a cosy den with open fireplace. Full basement with rumpus room and hot-air oil heating unit. Large attached garage. Price $14,900

CITY—$1500 DOWN
1515 Fort Street. Home or revenue. Seven rooms with full basement and hot-air heating. Two lots. Exclusive listing. Price $7500
Call Mr. Hope, 4-4115; eves. 3-6924.

6 ON 1 — $2000 DOWN
Balance at $60 a month handles this three-bedroom home which is in immaculate condition throughout. Attractive kitchen with tiled sink and includes stove. New Venetian blinds. Insulated full basement lined with masonite and hot-air piped furnace. Illness forces this sale at these attractive terms and extras. Full price $8000
Mr. Armstrong, 4-4115; Eves. 2-6900

B.C. LAND BUILDING
922 Government Street 4-4115
(Member Victoria Real Estate Board)

# RITHET
706 Fort 2-4251
OUR 83RD YEAR

REAL VALUE
Smart NEW 2-BEDROOM STUCCO BUNGALOW in the CITY. Large living room and appealing cabinet electric kitchen. Pembroke bathroom. Full high basement. Garage. Hot air furnace. HARDWOOD FLOORS THROUGHOUT. See it today. A good buy at $8950
Call Mr. Kitto, 2-4251. Eves., 3-1880.

OAK BAY
FOUR BEDROOMS
We can highly recommend this warm, attractive and spotlessly clean stucco semi-bungalow, situated north of the Avenue, through hall to large living room, guest-size dining room, modern cabinet kitchen with dining space, two bedrooms and bathroom, concealed stairway to two bright bedrooms and sewing room up. Full basement, Oil-O-Matic heating, drive-in garage, nice garden. The entire property is in immaculate condition. An ideal family home. Price $12,600
Call Mr. Speed, 2-4251; eves., 3-8595.

SEAFRONT BUNGALOW
MAGNIFICENT VIEW
This eight-year-old bungalow is not only OUTSTANDING in regard to view, but there is that artistic appeal throughout which makes it most pleasing. Spacious entrance, lovely living room with view window, dining room (also with view window), two bright bedrooms and four-piece bathroom. Wonderful electric kitchen with more cupboards than you will find in most houses. Full basement. Extra bedroom, shower and toilet. Oil-O-Matic heating. Fully insulated. Charming garden. Here is a house that we can highly recommend. Price $15,750
Call Mr. Speed, 2-4251; eves., 3-8595.

GILLESPIE, HART
& CO. LTD
611 FORT STREET 4-1181

$4000 DOWN
A DELIGHTFUL HOUSE with a southern exposure. Corner lot. Entrance hall and six rooms are exceptionally well arranged to create a delightful home. Oil hot-water heat. Terms arranged. Reasonably priced at $12,500
After hours phone J. D. Gunn, 4-3064.

## 57 HOUSES FOR SALE

# A. BERNARD
& CO. LTD.
629 Fort Street 4-9335
(Member of Victoria Real Estate Board)

$1,500 DOWN—QUADRA-COOK AREA—Five rooms, older style, well cared for. Full basement and furnace. Double lot cleared and fenced. Taxes $90. Full price $6850
$2,000 CASH. FAIRFIELD FAMILY HOME—Includes four bedrooms and den. Large kitchen (modern), utility room, forced hot-air furnace, handy location. Taxes $120. Price $8500
OAK BAY—Four bedrooms, OIL HOT WATER furnace. Taxes $114. A good family home in handy location. About half cash handles, balance at $50 per month at 5%. Value at $12,500
Call Mr. Belcher, Eves., 4-3594

ROSES ROUND THE DOOR
A pretty four-room stucco bungalow, on a quiet street in Saanich close to the city. Living room with fireplace, good kitchen (oil range goes with the home). Two good-sized bedrooms. HOT WATER HEATING, attached garage. $2,000 cash will handle. Price $8500
CALL MR. FRANCIS, EVES. 2-2349

A BETTER BUY
If this country home were in the city it would sell for much more. It is located at Milnes Landing near Sooke. A pleasant community to live in, near stores and schools. Description: A ranch type shake siding bungalow with sunny patio. Full basement. Hot-air air-conditioned heating. Sturdy construction. A large attractive living and dining room (30x15) with fireplace. An efficient cabinet kitchen. Two large bedrooms, a lovely four-piece bathroom, a separate garage containing a 3-pce. bathroom. All on a nice quarter acre. Low taxes. The price is much reduced for a quick sale $8950
(Exclusive Listing)
Call Mr. Francis, Eves. 2-2349

# HARRY FOSTER
LIMITED
(Member Real Estate Board of Victoria)
1815 DOUGLAS STREET 2-2101

3 BEDROOMS
GOOD SHAPE
$5950
Immaculate, cosy bungalow, near buses and shopping centre, etc. Low taxes. $2,000 down.
Charles Vining, 2-2101 anytime

ESQUIMALT
3 Bedrooms—Basement
$2000 Down Payment
$7850 In excellent condition throughout, the present owner has lived here 20 years and has maintained it in first-class shape. Through hall, living room with fireplace, full dining room, kitchen, three bedrooms and three-piece bathroom on main floor. Concealed stairway to extra rooms up. Full cement basement with extra plumbing. Separate garage.
For informaton please contact Stan Hinde, 2-2101 anytime

# P. R. BROWN
& SONS LTD. EST. 1900
1112 Broad Street Phone 4-7171

UPLANDS SLOPE
2832 DEWDNEY
EXCLUSIVE
Drastically reduced for quick sale. Situated on a beautifully landscaped lot with velvety lawn and numerous expensive shrubs. Attractive semi-bungalow (stucco), comprising large living room 15x22, guest-size dining room 12x14, den with fireplace, kitchen and two-piece bathroom down, three bedrooms and four-piece bathroom up. Full basement, hot-air furnace, drive-in garage. This home is beautifully finished with hardwood throughout. Doors and trim finished in mahogany. MUST BE SOLD.
For full particulars, please phone A. M. MILLAR, 4-7171; evenings, 7-1027.

BURNSIDE AREA
$1500 DOWN
Very attractive cedar siding bungalow, comprising living room, two bedrooms, kitchen, utility room and bathroom. Full basement, close to transportation and school. $1,500 down, balance as rent. Full price $6300
A. M. Millar, 4-7171; eves., 7-1027.

# LEACH & SPARKS

DOWN — $1000 — DOWN
901 LODGE AVENUE
$50 per month on balance. Seven rooms and full basement. Offers invited. Exclusive. Asking price $5950

5 SELF-CONTAINED SUITES
DOWN — $8000 — DOWN
Showing approximately $2,900 net. Oil hot water heating. Close in. View by appointment only.
Mr. Wright, 3-4117. Eves. 7-2886.

SOMETHING NEW
Our new Homeowner's Insurance Policy offers you full coverage under one policy.
Phone office for full particulars.
1119 BLANSHARD ST. PHONE 3-4117

FAIRFIELD
REDUCED $1500
This is the best value on the market today. Just five years old, through-hall plan, spacious living room, attractive fireplace with paneled wall, beautiful cedar-paneled dining room, up-to-date electric kitchen, breakfast nook, four-piece bathroom, two good-sized bedrooms. Full cement basement with extra finished room, hot-air heat. Double-size car port. Nice lot in lawns and shrubs. If you have $7,450 cash balance can be carried at $46, including taxes. Full price $10,950

# STEWART CLARK
& CO. 314 YARROW BLDG.
625 FORT STREET
4-1011 — 4-0317
Eves., Mr. Art Stokes, 4-2140; Mr. Custance, 3-7930.

OAK BAY
South of the Avenue, to close an estate, five-room stucco bungalow with large living room, dining room, sunroom, two bedrooms, kitchen and Pembroke bathroom, this bungalow is in an ideal location. Price $10,500
Mr. Clark, Eves. 3-8097

SHELBOURNE
Four-room bungalow in excellent condition, large lot, fenced, close to schools and shopping centre. Cash $2,900, balance at $34 per month, including taxes. Price $6300
Mr. Roberts, 2-0192 eves.

H. G. DALBY & CO. LTD
634 VIEW STREET 3-6241

# NEWSTEAD'S
DUPLEX PLUS
This Oak Bay large duplex will also house "in-laws" and an extra roomer. It has excellent six rooms, nicely decorated on main floor and four rooms with kitchen and bath on second floor. Oil-O-Matic furnace, new roof, double lot and double garage. Close to Oak Bay schools and shopping centre, and now earning $1,560 yearly plus own excellent quarters. This is a grand income buy in a good spot. Inquire now about this. $5,000 cash. Full price $9500
Contact Wm. Bailey at 2-8117 or eves 3-3085.

NEWSTEAD REALTY LTD.
766 FORT STREET 2-8117

57 HOUSES FOR SALE

DICKIE & CO.
833 FORT STREET

ESTATE INVESTMENT
Rented for $50 per month, this three-room bungalow yields over 14% net, and it takes about $3,700 to handle (on the $1,700 the net appreciation is approximately 25%). Cement foundation, Duroid roof, fruit trees, close in and the full price only $3700
If you have $1,000, please apply

ESQUIMALT—TRIPLEX
Only three years old, this de luxe revenue property is the answer if you want your investment CARE FREE and new. Each suite has its own heating plant, its own meters, etc. Two of the suites have 1,000 sq. ft. with hardwood floors, basements, furnaces, electric ranges, etc., and one even has a rumpus room with extra plumbing. Rents total $225 per month (no lease). 4½% N.H.A. loan for $7,600 is available. Absentee owner says sell. If you have up to $7,000 cash, make inquiries. A SACRIFICE IS INDICATED. The address, etc., cannot be given. For appointment:
Call Wes Dickie, 2-4312, eves., 3-3640.
Member of Victoria Real Estate Board

The Royal Trust Company
Near Willows Beach
Oak Bay
Lovely five-room stucco bungalow with full basement and Oil-O-Matic hot-air heating. Wall-to-wall carpet in through hall and living room. Modern kitchen, three bedrooms, four-piece bath. Drive-in garage. Approximately $4,500 will handle this fine home.
Price $12,950
The Royal Trust Company
1205 Government St. 3-4126

HOLLICK REALTY LTD., 1118 QUADRA
10 ROOMS
$2000 DOWN
OAK BAY
Make nice guest lodge. Fine location. Full basement, double garage, six bedrooms.
Call
W. Hollick, 2-2987; office, 2-7514 - 2-0732.
Ernest Haggis, 9-1647; office 2-7514, 2-0732.
HOLLICK REALTY LTD., 1118 QUADRA

FRASER BISCOE
3-9413 Eves. 2-1326

GORGE DISTRICT
902—Gleaming white cottage, three years old, suitable for retired couple. Close to bus and stores. Contains living room, two bedrooms, Pembroke bathroom, kitchen, utility with tubs. Separate garage. Reasonable taxes. $2,250 will handle. Full price $7300
Call office, 3-9413; eves. 3-4960, 2-9761

LOW-PRICE HOMES
$500 Down—Two up and three down. No basement $5000
$1,000 Down—Six rooms, one floor, full basement $6500
$1,500 Down—Seven rooms, revenue or family home $5750
Please ask for Mr. Cy Limb
MEHAREY & CO. LTD.
622 View Street 3-1187

58 WANTED TO BUY—HOUSES

URGENTLY WANTED
4½-ROOM BASEMENT BUNGALOW, NOT OVER 10 YEARS OLD. ABOUT $10,000 CASH.
CHARLES VINING, C/O
HARRY FOSTER LTD.
2-2101 ANYTIME

URGENT! CASH BUYER REQUIRES modern three-bedroom bungalow, the third bedroom can be in basement (not too old) on standard established lot in High Gorge, Carey Road or High Quadra-Lake Hill areas. Around $9,000. Must have quick possession. Call Mr. Wood, 2-4255. Eves. Keating 21-M. J. M. Whittome & Co. Ltd.

WHAT HAVE YOU? CLIENT WAITING In smaller type family cottage, under 10 years. Oak Bay or Saanich, two bedrooms, three if you have it. Seven to eight thousand dollars. Please phone H. Forrest, office 2-7276, res. 2-0276. Town & Country Homes Ltd.

WANTED URGENTLY
Four or five-room bungalow. Must be modern with automatic heat. Basement not necessary. Small lot. Mount Tolmie or Oak Bay area preferred. Cash buyer. Mr. Phillips, Hicks Realty Ltd. 2-5104 anytime.

IS YOUR HOUSE SOLD?
Phone your listing to us if your home has the charm that appeals to an older couple. Oil heat if possible. Phone Mrs. Esson or Ian Rennie at 2-8117 or eves. 3-4925. Newstead Realty Ltd., 766 Fort Street.

WANTED IMMEDIATELY IN OAK BAY, north of Avenue, two or three-bedroom bungalow up to $13,000 cash. Also up-and-down duplex in Fairfield, older type. Phone Jack Middleton, 4-9308; Taylor Spittal Ltd., evenings 3-3648.

DUPLEX OR HOME TO SUIT TWO families with two baths. Up to $8,500 cash. Wanted at once. Prefer Cook-Quadra area. Mr. Thomas, Ker & Stephenson Limited, 4-4127, eves: 4-8660.

WANTED FOR CASH CLIENT (RETIRED couple), four or five rooms with basement, around $8,000. About four-mile circle in good district. Call Stewart Clarke & Co., 4-1011, evenings 3-7930.

URGENT APPEAL
Revenue properties and modern bungalows urgently required for our prairie friends. Phone 2-4312; eves. 3-3640. Dickie & Co. Realty, 833 Fort.

UP TO $7,000 CASH OFFERED FOR good four or five-room bungalow with basement. Ken Walters 3-8188 or Capital City Realty, 3-4195.

59 PROPERTY FOR SALE

CHOICE LOT $725.
60x140 foot lot, north of Lansdowne School in attractively developed subdivision. Enquire about our 20 British Columbia Architect plans for NHA homes. These plans were not drawn by builder or draftsman. They are the work of Registered B.C. architects that have won recognition across Canada. Complete set of working drawings only $25. Call Hugh Millar at 2-4255 or Evenings 3-9670 for further details. J. H. Whittome & Co. Ltd. 1218 Broad Street.

SHERWOOD OAKS HAS THE FINEST building sites on Vancouver Island. Each lot has a sea view. Average frontage 90 feet. Excellent terms. Located on Cadboro Bay at the northern entrance to Uplands. Northwest Homes, 917 Douglas Street. 2-9411.

DUPLEX LOT FOR SALE, 75 X 111, or could be used as a private dwelling. Full price, $1,200. Contact Harold Ware, 2-1461, TOWN & COUNTRY HOMES LTD.

LOT 60 BY 120, FRONTAGE ON SINclair Road, half-block from beach, $450. Apply 2604 Sinclair Road.

FINLAYSON IN CITY, BUILDING LOT 53 x 120, taxes $32, price $500. Call Nicholson 7-2803. H. Foster Ltd., 2-2101.

CHOICE BUILDING LOT IN HIGH Quadra with oak trees and seclusion, $1,100. 2-6206.

60 PROPERTY WANTED

HAVE CLIENT INTERESTED IN PURchasing a good view lot, preferably with oak trees and fairly high location. Would like to have basement if possible. Will pay up to $1,100 for any such lot. Contact I. V. Saunders, Island Investment, 774 Fort Street, 4-7146, evenings 4-9458.

LOTS FOR SALE, ALL PRICES—BUY yourself a Christmas present. Get ready to build in spring and own your own home. No building restrictions. Sights for D.V.A. deals. Phone for appointment. Phone 8-3542, day, 8-2076 night. Monthly payments, terms if necessary.

CASH FOR YOUR LOT IF APPROVED by N.H.A. Call now—Stan Evans or Johnny James of Western Homes Ltd., 2-2157, Eves. 9-2182, 2-6515.

REASONABLE PRICE CITY LOT wanted. 3-5674.

61 ACREAGE FOR SALE

APPROX. EIGHT ACRES WITH NEARLY half acre cleared, on Brookleigh Road, facing Elk Lake. Priced at only $600 an acre, with reduction for cash.
FRASER BISCOE
3-9413 Eves., 2-1326

64 FARMS FOR SALE

WE HAVE A CHOICE OF EXCELLENT farms from three to 10 acres in Saanich Peninsula. Your inquiries invited. Fraser Biscoe, 576 Yates Street, 3-9413.

64 FARMS FOR SALE

2½ ACRES, FIVE CHICKEN HOUSES and rain shelter for 1,000 birds. Brooder house for 500 chicks. Greenhouse 550 sq. ft. Two acres of good garden soil. Modern four-room stucco bungalow, with full basement, hot air piped furnace. Taxes only $97. Within the three mile circle. Full price with generous terms, only $11,500.
Call Jack Brown, Evenings 4-4976.
PEMBERTON, HOLMES LTD.
1002 Government Street 4-8124

Spanish moss is not a true moss, but a flowering plant belonging to the pineapple family.

NOTICE TO CREDITORS
In the matter of the Estate of FREDERICK DICKSON HOGG, late of the City of Victoria, Province of British Columbia.
Creditors and others having claims against the above estate are required to send full particulars of such claims to the MONTREAL TRUST COMPANY, 1111 Government Street, Victoria, B.C., on or before the 10th day of January, 1955, after which date the estate's assets will be distributed, having regard only to claims that have been received.
MONTREAL TRUST COMPANY,
FREL W. BARTHOLOMEW,
Executors.
By: EDWIN E. PEARLMAN,
Barrister and Solicitor,
413 Central Building,
Victoria, B.C.

## THE BOARD OF SCHOOL TRUSTEES OF SCHOOL DISTRICT NO. 61 (GREATER VICTORIA) SCHOOL LOAN BY-LAW REFERENDUM NO. 2

Question to be submitted to the electors entitled to vote on money by-laws requiring the assent of the electors of School District No. 61 (Greater Victoria) on the 9th and 11th days of December, 1954:

"Are you in favour of the Board of School Trustees of School District No. 61 (Greater Victoria) borrowing money, without further assent of the electors at any time or from time to time within four (4) years from December 31st, 1954, by the issue and sale of Debentures bearing interest at a rate or rates not exceeding five (5) per centum per annum and payable over a period or periods not exceeding twenty (20) years from the date or respective dates thereof, in such principal amounts as the Board may from time to time deem necessary to raise net sums not exceeding in the aggregate three million, one hundred twenty-nine thousand dollars ($3,129,000.00), after payment of discount, commission, brokerage, exchange, and other expenses with respect to such issue or sale, for acquiring and developing school sites and purchasing, adding to, constructing, reconstructing, furnishing and equipping buildings for school purposes or use in connection therewith, and other extraordinary expenditures for school purposes?"

The following in brief and general terms sets out substantially the proposed projects and the amount allocated for each:

| | | |
|---|---|---|
| (a) Acquiring and developing school sites: | | |
| Colquitz Junior High School | $ 20,000.00 | |
| F. T. Fairey Vocational-Technical School | 13,000.00 | |
| Glanford Elementary School | 15,550.00 | |
| Gordon Head Elementary School | 6,500.00 | |
| Lake Hill Elementary School | 12,000.00 | |
| * Macaulay Elementary School | 17,600.00 | |
| Marigold Elementary School | 28,000.00 | |
| Esquimalt High School | 12,900.00 | |
| Developing School Sites | 75,850.00 | $ 203,400.00 |
| (b) Purchasing, adding to, constructing, reconstructing buildings, for school purposes or use in connection therewith: | | |
| Colquitz Junior High School | $563,800.00 | |
| Glanford Elementary School | 105,580.00 | |
| Gordon Head Elementary School | 147,035.00 | |
| * Macaulay Elementary School | 190,000.00 | |
| Maintenance Shops | 125,000.00 | |
| Marigold Elementary School | 80,000.00 | |
| Doncaster Elementary School | 126,500.00 | |
| Esquimalt High School | 50,000.00 | |
| * F. T. Fairey Vocational-Technical School | 208,000.00 | |
| George Jay Elementary School | 167,000.00 | |
| Margaret Jenkins Elementary School | 236,100.00 | |
| Mount View High School | 54,700.00 | |
| Oaklands Elementary School | 242,500.00 | |
| Strawberry Vale Elementary School | 23,400.00 | |
| View Royal Elementary School | 88,500.00 | |
| Willows Elementary School | 181,000.00 | |
| Lake Hill Elementary School (Portable Units) | 15,000.00 | |
| Hampton Primary School (Portable Units) | 25,000.00 | |
| Lansdowne Primary School (Portable Units) | 20,000.00 | $2,649,115.00 |
| (c) Furnishing and equipping buildings for school purposes or use in connection therewith: | | |
| Colquitz Junior High School | $ 50,000.00 | |
| Doncaster Elementary School | 13,050.00 | |
| Esquimalt High School | 6,000.00 | |
| * F. T. Fairey Vocational-Technical School | 21,950.00 | |
| George Jay Elementary School | 8,185.00 | |
| Glanford Elementary School | 11,360.00 | |
| Gordon Head Elementary School | 8,695.00 | |
| Hampton Elementary School | 1,595.00 | |
| Lake Hill Elementary School | 1,585.00 | |
| Lansdowne Elementary School | 1,930.00 | |
| * Macaulay Elementary School | 16,735.00 | |
| Marigold Elementary School | 8,185.00 | |
| Margaret Jenkins Elementary School | 8,035.00 | |
| Mount View High School | 7,650.00 | |
| Oaklands Elementary School | 10,675.00 | |
| Strawberry Vale Elementary School | 3,300.00 | |
| View Royal Elementary School | 7,100.00 | |
| Willows Elementary School | 11,535.00 | $ 197,565.00 |
| (d) Other extraordinary expenditures for school purposes: | | |
| Plans and Supervision | $166,894.00 | |
| Contingencies | 132,455.00 | $ 299,349.00 |
| Sub-total | | $3,349,429.00 |
| LESS: * Anticipated Federal Government Contributions | | 220,429.00 |
| TOTAL ESTIMATE | | $3,129,000.00 |

Resolution passed the 15th day of November, 1954.

Approved by the Superintendent of Education the 16th day of November, 1954.

Authorized by the Lieutenant-Governor in Council the 16th day of November, 1954.

## NOTICE

Take notice that the above is a true copy of the proposed School Loan by-law Referendum No. 2 upon which the vote of the electors will be taken at the following places on the days and hours of the days specified:

ELECTORS OF THE CORPORATION OF THE CITY OF VICTORIA at the Victoria Public Market Building, Cormorant Street, on **Thursday, December 9th, 1954,** between the hours of 9 o'clock in the forenoon and 7 o'clock in the afternoon.

ELECTORS OF THE RURAL PORTION OF SCHOOL DISTRICT NO. 61 (GREATER VICTORIA), at the View Royal Community Hall, Island Highway, on **Thursday, December 9th, 1954,** between the hours of 9 o'clock in the forenoon and 7 o'clock in the afternoon.

ELECTORS OF THE CORPORATION OF THE TOWNSHIP OF ESQUIMALT at the Esquimalt Municipal Hall, Esquimalt Road, for those whose names appear in Section 1 of the Voters' List and at 855 Craigflower Road for those whose names appear in Section 2 of the Voters' List on **Saturday, December 11th, 1954,** between the hours of 8 o'clock in the forenoon and 8 o'clock in the afternoon.

ELECTORS OF THE CORPORATION OF THE DISTRICT OF OAK BAY at the Oak Bay Municipal Hall, Oak Bay Avenue, on **Saturday, December 11th, 1954,** between the hours of 8 o'clock in the forenoon and 8 o'clock in the afternoon.

ELECTORS OF THAT PORTION OF THE CORPORATION OF THE DISTRICT OF SAANICH LYING WITHIN SCHOOL DISTRICT NO. 61 (GREATER VICTORIA) on Saturday, **December 11th, 1954,** between the hours of 8 o'clock in the forenoon and 8 o'clock in the afternoon, at:

Cedar Hill School, Cedar Hill Cross Road
Lansdowne Junior High School, Lansdowne Road
Tolmie School, Boleskine Road
Cloverdale School, Quadra Street
Gordon Head School, Tyndall Avenue
Cadboro Bay Scout Hall, Penrhyn Street
Marigold Scout Hall, Marigold Road
3890 Douglas Street
Royal Oak High School, West Saanich Road
McMorran's Pavilion, Cordova Bay Road
Prospect Lake School, West Saanich Road
Tillicum School, Albina Street
St. Martin's-in-the-Fields Hall, Obed Avenue

T. L. CHRISTIE, Secretary-Treasurer,
Board of School Trustees of School District No. 61 (Greater Victoria).

## 24 WRONG BODY IDENTIFICATIONS

# Montreal Murder Still Mystery to RCMP, FBI

MONTREAL (CP) — A Bourbonniere Street woman looked out of her kitchen window about a year ago and uncovered one of Montreal's greatest murder mysteries.

In the alley behind her East End home she saw the headless, handless and footless body of a man whose identity, to this day, has not been established.

Police say that countless checks have proved worthless a year after the still-warm torso, clad in long winter underwear and wrapped in a blanket, was found.

Assistant Inspector Henry Bond, head of Montreal's homicide squad, says "we are not any further advanced today than when the body was found."

Law enforcement agencies such as the U.S. Federal Bureau of Investigation and the RCMP also investigated leads and published photographs and descriptions of the victim in their official magaznes.

Police said the victim was "identified" at least 24 times.

All were wrong although the victim's head was eventually found.

It had been battered—possibly crushed in a tobacco press—but science permitted its reconstruction.

The feet, too, were found . . . but the hands are still missing.

Police assumed that they were permanently done away with to prevent identification through fingerprints.

## 1st Gas Turbine Power Plant Opens in Alberta

VERMILLION, Alta. (BUP) —Canada's first gas turbine power plant opens here today.

N. A. Willmore, Alberta's minister of industries and labor, came here to officiate at the formal ceremonies at the plant of Canadian Utilities Ltd.

The company said the new generating set, a 5,500 to 7,700 kilowatt gas turbine-driven unit, "is especially interesting to power engineers because it produces power directly from an abundant natural resource"—oil from Alberta fields.

It was described as the first time such a "prime mover" was used to produce commercial power in Canada.

## 139,696 Ottawa Civil Servants Paid $35 Million

OTTAWA (BUP) — There were 139,696 civil servants regularly on the federal payrolls in August and they received a total of $35,912,345 in pay, the Bureau of Statistics reported today.

During the month the government also paid $8,879,743 in wages to some 45,476 prevailing and casual employees and ships crews.

Civil servants a year earlier numbered 131,835 and the payroll for them came to $31,334,757. Prevailing rate workers, casual employees and ships crews numbered 40,865 in August, 1953. Their pay totaled $7,716,631.

## Cadets Study Aviation At Tonight's Parade

Royal Canadian Air Cadets, No. 89 (Kinsmen) Squadron, will parade at the RCAF Urban Centre at 7.15 tonight.

Following a general inspection, third-year cadets will study first aid, second year will study navigation, and first-year will receive drill instruction.

In the final period, third-year cadets will study meteorology, second-year will study engine theory, and first-year will study first aid.

## Gorge Vale Scouts Feast With Fathers

Gorge Vale Scout troop and Cub packs held a father and son "feed" in the Gorge Vale Scout Hall Thursday evening, with 120 attending.

W. White, the retiring chairman of the group, introduced P. Holland, the new chairman.

Rev. J. A. Roberts, from the Garrison Church, was guest speaker. He urged parents to take a more active interest in the work and doings of the boys.

## Historic Arctic Trip Shown in Color Photos

Full-color pictures taken during the Northwest Passage crossing of HMCS Labrador last summer are featured in the coming issue of Life Magazine.

Eight pages are devoted to the pictorial record, which mainly deals with the activities of the U.S. icebreakers also in the Arctic at the time.

The first chain store in the United States opened in New York City in 1859.

FREE Delivery!
BOTTLED BEER
Phone 4-4179
25c per dozen paid for empties. Please have them ready when the driver calls.
This advertisement is not published or displayed by the Liquor Control Board or by the Government of British Columbia.

## SMOG HITS L.A. AGAIN; BABIES DIE

LOS ANGELES (AP)—The worst fog in years continued over the greater portion of southern California today, paralyzing transportation on land, at sea and in the air.

Most airports were closed, including the big Los Angeles International, one of the busiest in the United States.

Three babies, each three months old, died Thursday of respiratory ailments and the coroner ordered autopsies. Smog was suspected of being a contributory influence.

For the last 18 hours the eye-smarting smoke and fog has drenched the downtown Los Angeles area, and is described as the worst of the season.

A GRAND GIFT FROM SCOTLAND
The Grand Macnish
SCOTCH WHISKY
Blended and bottled in Scotland by Robert McNish Co. Ltd. Glasgow.

This advertisement is not published or displayed by the Liquor Control Board or by the Government of British Columbia.

ABC TELEVISION ABC TELEVISION ABC TELEVISION ABC
Lowest Prices ALWAYS
At ABC Television
NEW 1955 Admiral
With Giant 21" Picture Screen
ALUMINIZED PICTURE TUBE
This set has a cabinet with modern smart lines. It fits attractively in any room regardless of size. Occupies very little space.
● 270 SQUARE INCH PICTURE
● 18-tube "Robot" chassis ● AC power transformer ● Foolproof printed circuits ● 20% smaller cabinet ● Cascode tuner ● Optic Filter.
$249.95
RCA VICTOR Admiral PHILIPS
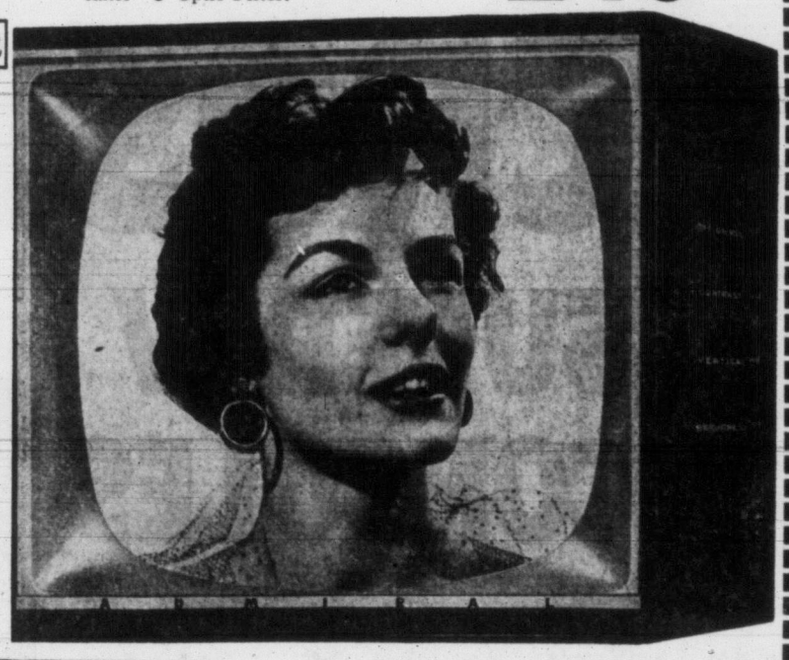
Here Are Some of the Reasons Why You Should Buy from ABC Television
ABC Television sells, services and installs television exclusively. You can deal with a specialist more confidently. ABC prices are right. Nowhere else will you find lower prices for dependable, famous name TV sets. ABC delivery and installation service is B.C.'s fastest. Terms to suit you. Arrangements can be made for NO DOWN PAYMENT!

1955 Admiral
FULL CONSOLE
NOT a metal cabinet, this powerful set has an all-wood cabinet. It's a full Console with Aluminized Picture Tube and Optic Filter. Wide front speaker for clearer sound. Powerful Cascode Chassis. Built-in OmniScope Aerial. 80% better picture definition, whiter whites, and blacker blacks, plus the range of in-between shades. You'd expect this set to cost $100 more, but LOOK—it's the lowest price ever for a new 1955 console. See it at ABC, only $279.95
ABC Exclusive BONUS
A Genuine All-Channel Outdoor Rooftop ANTENNA
For only $10.00 when you purchase any of these wonderful sets from ABC. This offer is so good that you just can't afford to ignore it. Take advantage of it tonight or tomorrow.
Your Protection ABC's Original 7-Day Satisfaction Guarantee
It means just this! If for any reason you are not satisfied with the set you purchase, ABC Television will allow you (within 7 days of the purchase) to exchange it for any other set in stock, the full price of one set being allowable on the other. You just can't lose. Another solid reason why so many people buy their television from ABC.
Buy From a Television Specialist — The Leader in Its Field
ABC Television is B.C.'s Most Imitated Television Dealer
ABC TELEVISION
758 FORT STREET
We Service Every Set We Sell — Our Service Department is Western Canada's Largest
B.C.'s Fastest Delivery Service—Bought Today—Delivered Today!

**FIRST NEGRO AIR FORCE GENERAL**—General Benjamin O. Davis Jr., left, director of operations and training of U.S. Air Force in Tokyo, is presented brigadier-general stars by Gen. Earle E. Partridge, Far East Air Force commander. Gen. Davis is the first Negro officer appointed to rank of general in the Air Force. His father is a retired general of artillery.

*PLEASE FENCE ME IN...*

# Oakalla Escapee Happy in the 'Pen'

VANCOUVER, B.C. (BUP)—A 24-year-old prison escapee was back in the custody of his jailers today and to hear him tell it he was the happiest man among all concerned.

Russell V. Patterson said he was glad to be back behind bars, and "gladder still" that he made a break for freedom from nearby Oakalla prison Nov. 18. Patterson was nearly due for release at the time he made his escape.

He said the move, and his subsequent recapture, now meant that he could go back to the penitentiary instead of Oakalla and complete a job-training course which he was taking there.

Patterson was one of three inmates who escaped from Oakalla at the same time. All were later recaptured, and all were remanded to Dec. 2 when they appeared before Magistrate Gordon Grant Thursday and pleaded guilty to escaping custody.

Patterson was re-arrested near Mission, B.C., last Saturday along with 18-year-old fellow-inmate Lawrence J. Cook. The third escapee, Donald Coe, 22, gave himself up to city police a few hours after the break.

## A. C. Turner Heads Cancer Foundation

VANCOUVER (BUP)—A. C. Turner was elected president of the British Columbia Cancer Foundation at its annual meeting Thursday night.

Other officers are vice-president, J. H. Lamprey and second vice-president, Mrs. Austin Taylor.

## MILLIONAIRE LIKES LIFE BEHIND BARS

SANTA ANA, Calif. (UP)—Sugar heir Adolph Spreckels II, released from jail after serving a sentence for wife-beating, said today he had such a good time behind bars he wouldn't mind going back some time.

The 43-year-old balding millionaire left Orange County jail Thursday after serving 25 days of a 30-day sentence for beating his fifth wife, former actress Kay Williams.

**NORTHERN RIVER**

The Liard river, flowing into the Mackenzie river at Fort Simpson, was named from the cottonwood trees liards on its banks.

# 'Habitual' Criminals Should Have Trial By Jury Under Code, Lawyers Agree

TORONTO (BUP)—Forty lawyers unanimously approved a suggestion Thursday night that the right to trial by jury and appeal from conviction should be restored to persons considered habitual criminals.

The lawyers gathered here for the fall meeting of the Criminal Justice Committee, Ontario section of the Canadian Bar Association.

The suggestion was proposed by Arthur Maloney who said it was "a shocking disclosure" to learn that the right to trial by jury would be taken away from such persons.

The change is contained in the new criminal code which becomes effective April 1.

J. Alex Edmison, assistant to the principal of Queen's University, agreed it would be "a damning thing to take down the sign of hope" from prisoners.


**INDIGESTION?**

Don't suffer after eating! Get quick relief from sour stomach, flatulence and indigestion—by taking a *Digestif-Rennie Tablet* to counteract acidity. Quick-acting RENNIES are individually-wrapped—easy to carry in purse or pocket. Try RENNIES today. 25c at all Druggists. 5

**REACH FOR A RENNIE**

**In Seattle, stay at the WALDORF**

7th Avenue and Pike Street

If you are planning to be in Seattle soon we suggest you stay at the friendly, reasonable Waldorf Hotel, your Canadian home while in Seattle. To be sure of accommodation please make reservations now by writing to Manager Jeff Perry. Or phone MAin 8567.

Extra-Low Waldorf Rates:
(Without Bath)
1 Person $2.50 - $3.00 | 2 Persons $4.00
Twins $4.50
(With Bath)
1 Person $4.00 - $4.50 | 2 Persons $5.50 - $7.00
3 Persons $7.50 - $11.00 | 4 Persons $8.50 - $13.00
Twins $7.00 - $8.00
(Children under 14 FREE in rooms suitable to your needs)

• Ample Parking • TV • Coffee Shop • Cocktail Lounge • Downtown

**CHRISTMAS CARDS!**

One Day Service on Printing

Singly . . . by the Box, or Specially Printed
Thousands to Choose From

PLAYING CARDS MONOGRAMMED
Gift Matches, Too
Large Selection of Designs
Napkins specially printed for the discriminating hostess

Govt. at Johnson — Diggon's!

**Winterize your car NOW**

Special Winter Tune-Up ..... $5.50
(• Plus Materials)

- CHECK RADIATOR, HOSE AND COOLING SYSTEM
- FILL WITH PRESTONE ANTI-FREEZ
- CHECK BATTERY AND CHARGING CIRCUIT
- CHECK IGNITION AND PLUGS
- CHECK LIGHTS AND WIRING CONNECTIONS
- CHECK COMPRESSION
- CHECK CARBURETOR
- CHECK BRAKES AND STEERING
- ROAD TEST

Only $5.50, Plus Materials, on Average British or Canadian Car

**BRITISH AUTO CENTRE LTD.**
971 YATES ST., VICTORIA PHONE 2-8141

**WATER reveals whisky's true flavour**

Put Seagram's "83" to the water test. Water, plain or sparkling, reveals a whisky's true, natural flavour and bouquet.

**Seagram's "83"**
*Canadian Whisky*
*Say* Seagram's *and be* Sure

This advertisement is not published or displayed by the Liquor Control Board or by the Government of British Columbia.

Here they are...
EYE-FILLING... SPACE-SAVING

1955 **CROSLEY**
**SUPER-V CONSOLES**

**Super-Value Prices** — high-style cabinetry — bigger, better, brighter pictures! That's the story on Crosley Super-V Consoles . . . the sets with literally *everything* you're looking for in TV. Designed for modern or traditional decor, they take up less room space than ever before, yet are picture-perfect in every respect—and built to *stay* that way!

**21-inch Lowboy Console.** Breath-taking beauty in cabinet design . . . styled like a lovely modern lamp table. Exclusive Crosley 12" x 8" Cinema-Sound speaker. $359.95* IN WALNUT

**21-inch Upright Console.** New compactness—stunning, clean-lined beauty—priced lower than many a table model! High, easy-to-reach side controls. $329.95* IN WALNUT

FULL 270 SQUARE INCHES—of viewing area on Cinema-Wide 21-plus screens.
VERTICAL CHASSIS—no waste space.
ALUMINIZED PICTURE TUBE—clearer, brighter pictures.
TUBE LIFE EXTENDER CIRCUIT—makes tubes last longer.

You can see it BETTER on a **CROSLEY**

CROSLEY RADIO AND TELEVISION DIVISION (AVCO-CANADA) TORONTO — MONTREAL — WINNIPEG — VANCOUVER

**STILL TOPS IN TABLE MODEL VALUE**

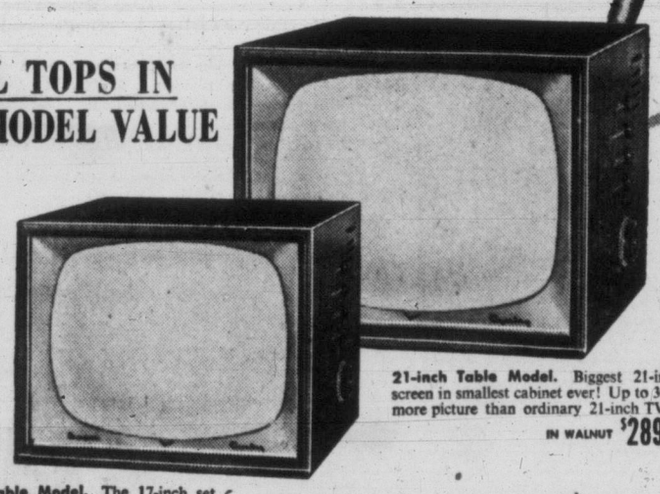

**21-inch Table Model.** Biggest 21-inch screen in smallest cabinet ever! Up to 30% more picture than ordinary 21-inch TV. IN WALNUT $289.95*



**17-inch Table Model.** The 17-inch set that made Super-V famous . . . that thousands have carried home. *First* TV set small and light enough to move about easily. Still a best seller! IN WALNUT $219.95*

Ad. No. CR. 498W

All sets in walnut, mahogany or limed oak finish.

*Suggested retail price

**WORLD'S MOST COLOURFUL RADIOS BY CROSLEY**

**Coloradio (Model E-15).** High fidelity cushioned speaker. Phonograph connection. Steel blue, tan, chartreuse, and blue. Also white with chrome trim for the kitchen.

**ClockRadio (Model E-91).** Smart, modern design in chartreuse, cherry, grey, or white—each with harmonizing tartan grille. Shuts off automatically — turns itself on in the morning.

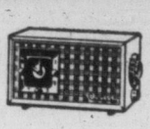

**Clock Radio (Model D-25).** Strikingly handsome—a favorite everywhere. Lulls you to sleep—wakes you, turns on lamp or appliance. Chartreuse, white, blue, green, red, tan or gray.

**SEE CROSLEY SUPER-V AT ANY OF THE AUTHORIZED CROSLEY DEALERS SHOWN BELOW**

**Young & Banfield** — Fort at Blanshard — Phone 2-7181
**Coast Electronics Limited** — Cook at Pandora — Phone 3-5544
**The House of Television** — Operated by the Economy Appliances Ltd. — 1964 Oak Bay — 2-0221
**MACDONALD'S** — 752 Fort St. — Phone 3-1171
**W. L. Schroeder** — 1328 Government — Phone 3-3612
**Eagle Sales and Service** — 1016 Fort — Phone 2-3922
**Standard Furniture** — RIGHT THROUGH—YATES TO VIEW
**Vic West Radio & Television** — 761 Esquimalt Road — Phone 2-4418

# Peron Backed In Church Row

## 60,000 Argentines Cheer Leader On Dispute With Churchmen

BUENOS AIRES (UP)—Some 60,000 wildly cheering Argentines Thursday night gave President Juan D. Peron what amounted to blank-check support in his dispute with Catholic churchmen who oppose his regime.

A crow dof 30,000 in the Luna Park arena and an overflow crowd of about equal size outside roared approval and shouted "Peron, yes! Priests, no!" When Vice-President Alberto Teisaire said:

"All we Peronists want is our marching orders from General Peron. We will not analyze the situation. If Peron wants something, that is enough."

Police guards were stationed at the Buenos Aires cathedral and various downtown churches hours before the mass meeting began, but fears of widespread religious riots abated when Peron told the crowd to "go home quietly, and think no more of this problem.' '

Despite the evidence of crowd support for Peron, a pastoral letter declaring that priests will take a hand in any matter which they feel affects the basic principles of the church will be read from pulpits throughout Argentina Sunday.

Peron's speech in Luna Park was largely a repetition of his radio attack two weeks ago against his government.

Since that speech, the national government has taken over the courts and a university in Corboda province, and numerous priests have been arrested throughout the country on a variety of charges.

Felipe S. Perez, who took over the Cordoba courts for the government, said Thursday that "no one who disagrees with Peronist doctrine has any right to be a judge . . . to qualify for a position in public administration, one must be a Peronist."

Father Rodolfo Carboni, arrested Sunday after he compared present conditions in Argentina with Nazi persecution of the Catholics in Germany, Thursday was sentenced to jail for 30 days.

The Peronist newspaper Critica reported that another priest, Father Victor E. Rodriguez, was arrested here early Thursday with a band of cocaine peddlers. The report could not be confirmed.

Fly TCA
to VANCOUVER
30 mins. Flying Time
14 Flights daily
Phone 2-5141
TRANS-CANADA Air Lines
(International Trans-Atlantic Transcontinental)

FEELING OFF COLOR because of irregularity?
CHEW
FEEN-A-MINT
A modern medicinal laxative in chewing form, FEEN-A-MINT is pleasant to chew and gentle in its action, gentle enough for little children.
FEEN-A-MINT is a safe, dependable and thorough laxative and has a delicious candy-coating — refreshingly flavoured with mint. Why feel off-color in the mornings? Or sluggish, headachy and miserable anytime, because you need a laxative? Get FEEN-A-MINT at your druggist today and feel fine again.
FAMOUS CHEWING LAXATIVE
1-54

MRS. ELIZABETH MAUNSELL, seeking re-election to Greater Victoria School Board, filed nomination papers at City Hall Thursday. William H. Williams filed his papers earlier in the week.

# Body of Marx Removed to Bigger Site

LONDON (AP)—The body of Karl Marx, father of Communism, has been dug up and reburied in a different plot in London's Higate cemetery. A bigger site was needed for a large memorial to be erected shortly.

The coffin was moved in the darkness early Tuesday by five gravediggers, working by the light of oil lamps. Officials said the Home Office, in approving the transfer, specified that the reburial must take place at night.

Marx died here in exile from Germany in 1883 at the age of 65. His most famous book, "Das Kapital," is a bible of Communism.

The new grave site is 200 yards from the old one and three times as big. John W. Morgan, secretary of the Marx memorial committee, said the monument to be erected over it will be of polished black granite with bronze figures on the base.

Morgan gave no indication of its cost, but a monument maker said £5,000 would be a good guess.

## Passport Returned To Prince Maurice

MILAN, Italy (Reuters) — Prince Maurice of Hesse, 28, nephew of ex-king Umberto of Italy, Thursday night was given back his passport seized last September on the orders of the magistrate inquiring into the Wilma Montesi "drug orgy" scandal. Return of the passport is believed to mean the magistrate has decided the prince was not involved in the case.

# 2,000 Scouts In City Need More Leaders

## Growth Pinpoints Personnel Problem

More Scout leaders are needed in the Victoria area, according to George Barr, district Scout commissioner.

Speaking at a meeting of the Victoria District Boy Scouts' Association Thursday night, he called for more leaders to handle the increasing number of boys joining the organization. He also said the Victoria district should be prepared to send a troop to the 8th world jamboree at Niagara next year.

Robert Milks, the district's new executive commissioner, was introduced at the meeting. Reports were delivered by subcommittee heads.

Annual registrations are almost complete, Major H. B. Hunter, honorary secretary, announced. More than 2,000 Scouts and Cubs are now in the district.

OUTSHINES ALL OTHERS
"NUGGET" SHOE POLISH
Keeps Fresh Longer
10 POPULAR SHADES

EATON'S Has 'Round the Clock Styles in Jumpers

Fashion's latest (and prettiest) convenience for you, the busy woman of today . . . jumpers! Jumpers that know their way around the business world . . . jumpers that go shopping and afternoon-teaing with the busy housewife . . . jumpers that dress up for festive doings with the business girl and housewife alike. And EATON'S has jumpers for 'round the clock . . . in fabrics, colours, styles and prices for everyone.

As illustrated:

A. Empire-Waisted Jumper For After-Five . . . Wear it by itself, piled with beads for festive occasions, with a blouse for daytime wear. Surplice top, full skirt. In blue, red and teal corded faille. Sizes 12 to 16. 8.95

B. Grey Rayon Flannel Jumper . . . for daytime and afternoon wear. James Chamber's collared jumper treated with XL4 process to make it wrinkle, spot and water resistant. Slim skirted. Sizes 12 to 18. 13.95

C. Tartan Jumpers for Office Wear . . . A classically styled jumper with V neckline, slim fly-front skirt. Authentic tartans of and Sizes 12 to 16. Each 19.95

Others 8.95 to 35.00

EATON'S—Dresses, Second Floor—Phone 2-7141

Gift Slippers

Three pretty slippers to pamper her vanity, and pamper her foot. So daintily styled she'll want to wear them with all her at-home and bedtime fashions . . . so comfortable she'll want to wear them all day. These three are from a wide gift collection:

D. Novelty Slippers
In imitation leopard skin! A printed fabric with fleecy turn-down collars, warm felt linings and padded leather soles and heels. Sizes 4 to 9. Pair, 3.29

E. Sling Heel Slippers
Fluffily trimmed with fur, these slippers have wedge heels, platform soles, uppers of soft veltuft in pink, blue or white. Sizes 4½ to 9. Pair, 3.95

F. Shearling (Lambswool) Mules
Slip-on type slippers with two bands of shearling crossing over the toes. Flexible leather soles. Red, blue, white, yellow and pink in sizes 4 to 9. Pair, 4.95

EATON'S—Family Shoe Centre, Second Floor—Phone 2-7141

have a GOOD RUM for your money
British Guiana's finest
DEMERARA RUM
matured and bottled in England
LEMON HART RUM

EATON'S Features
Women's 10-Rib Umbrellas
At Special Low Saturday Price!
Choose from gayly-coloured rayon acetate covers over a strong, 10-rib frame. Finished with matching plastic handles. Special, each 2.49

Children's 8-Rib Umbrellas
They're such fun to carry . . . with brightly coloured rayon acetate covers and plastic handles. Just the right size for the young set. Special, each 1.49

EATON'S—Umbrellas, Main Floor—Phone 2-7141

EATON'S Bargain Basement
Please, No Telephone or Mail Orders

Manufacturers Clearance of
White Handkerchiefs
- Fashioned from Egyptian cotton
- Styled with woven satin borders
- Finished with neat hemstitched hems
- Full 18 by 18-inch size.

SPECIAL 3 for 99c

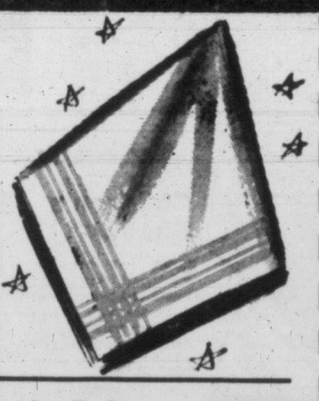

Boys' Hip-Length Surcoats
Made from wind and water repellant poplin . . . in tan shade only. Note the warm quilted lining, full zipper closing, tim-tone fur collar . . . for ages 16 to 18. Special, each 9.95

Boys' Rayon Gabardine Parkas
Extra warm for school wear . . . they feature a quilted lining, full zipper closing, detachable hoods. In brown or tan . . . for ages 8 to 16. Special, each 8.95

Men's Station Wagon Coats
Rayon gabardine with nylon blend . . . double breasted style with warm quilted lining, all-around belt and tim-tone fur collar. Shades of grey or navy . . . sizes 36 to 46. Special, each 16.99

Men's Flansuede Pyjamas
From medium-weight flansuede . . . jackets have lapel collars, one pocket. Pants have drawstring waist. Blue, wine or brown . . . . ages 6 to 18. Special, each 3.79

Women's Dress Pumps
Dress pumps with high and cuban heels, in leathers, patents and a few suedes. Better quality shoes priced for quick clearance. Mostly black, some red, blue and tan. Broken sizes. Special, pair 3.98

Children's Oxfords
Sturdy moccasin vamp styles in plain or embossed designs . . . dark brown or tropic tan. All with composition soles, rubber heels. Sizes 8½ to 3. Pair, 2.89

EATON'S—Bargain Basement.

Big, 21-Inch Westinghouse TV Set
With Doors
Enjoy TV This Winter—Pay Less Saturday
Choose Dependable Westinghouse!
- Full-Vision 21-Inch Picture Tube
- 12-Inch Concert Speaker

Only two of the outstanding features you get in this handsome, full console model TV set with doors, in a rich walnut finish. Check these plus-features before you buy . . . super cascode tuner . . . new luminized tube . . . automatic picture selection . . . assuring you of picture clarity and accurate tonal reproduction with a minimum of adjusting time.

Special, each 399.50

Down Payment 42.00 Monthly Payments as low as, 17.75

The Best Guarantee of All
There is no other guarantee offered on TV sets purchased today which offers you as much protection as EATON'S 86-year-old promise:
"Goods Satisfactory or Money Refunded"

EATON'S—Music Centre, Main Floor, House Furnishings Building—Phone 2-7141

The EATON GUARANTEE "Goods Satisfactory or Money Refunded" THE T. EATON CO CANADA LIMITED

# Every Child Wants Toys from EATON'S Storybook Toyland

Because EATON'S Storybook Toyland is full of all the things children dream of . . . trucks and trains, dolls and games, wagons and planes! And it's so full of wonderful things to see, too . . . Santa Claus himself, "Humpty Dumpty" bowing to all the children, and all kinds of Nursery Rhymes that have come to "life" on the walls of Toyland . . . what little girl or boy wouldn't be thrilled to their toes for just a peep into this wonderland!

**A. Small-Size Scooter**
Cycle tube steel frame with pressed forks, platform and rear guard. 6½-inch diameter disc wheels with soft rubber tires. Bright enamel finish. Length 27¾ inches. As illustrated, less mudguard.
Special, each **3.99**

**B. Blackboard**
Easel-style blackboard that stands approximately 36 inches high. Writing space 16x16 inches, has chalk trough at bottom. Special, each **3.49**

**C. "Pedalkar"**
Strongly constructed frame with 16-inch metal seat, comfortable metal back rest. Pressed steel handlebars, rubber grips, 10-inch diameter front wheel, 8-inch diameter rear wheels . . . Bright enamel finish.
Special, each **6.49**

**D. English Tool Set**
Consists of saw, hammer, mallet, screwdriver, pliers, ruler, protractor, nail puller and sanding block. Attractively gift boxed. Special, each **1.95**

**E. 'Talking' Train Station**
Hear the "Station Master" announce the destination of the train . . . hear the train whistle and change. Battery operated. Brightly coloured plastic construction.
Special, each **9.99**

**F. Dolls' Chariot**
Stroller with light steel frame, simple folding action, strong cloth seat which faces forward. 4½-inch diameter steel disc wheels, rubber tires. Metal footrest and cloth shopping bag. Enamel finish, 21½ ins. high. Special, each **3.49**

**G. Electric Train Set**
Consists of metal locomotive, three cars, lock on and transformer, plus 8 pieces of curved track.
Special, set **6.49**

**H. Kindergarten Set**
Table and two chairs distinctively designed in lacquered hardwood. Table size 21x17 inches, 18 inches high. Two well-built chairs. Special, set **7.99**

**J. Hockey Game**
For hours of fun this winter . . . de luxe model table hockey game of wood and plastic construction, in colours of red and green. Special, each **8.99**

**K. Coaster Wagon**
Bright, enamelled rolled steel chassis and wheels, hardwood woodwork in natural colour . . . 24x12 inches, 6-inch diameter steel disc rubber-tired wheels. Special, each **7.49**

**EATON'S—Toyland, Second Floor, House Furnishings Bldg., Phone 2-7141**

Phone for These Toy Values!
**Dial 2-7141**
Ask for the Order Line

**Residents of the Sidney and Keating Exchange Area. Call EATON'S Toll-Free Number Zenith 6100**

## 9 O'CLOCK SPECIALS

On Sale From 9 to 10 A.M. (If Quantities Last)
Please, No Telephone or Mail Orders

### Christmas Cards
- Boxed for EATON'S by a large Canadian maker
- Each box contains 55 assorted Christmas cards
- With matching envelopes

9 o'Clock Special, 55 cards, **83c**
EATON'S—Stationery, Main Floor

### Women's Slippers
- Oddments in women's mesh and terry towel slippers.
- Reduced for quick clearance
- Broken sizes and colours

9 o'Clock Special, pair **1.00**
EATON'S—Family Shoe Centre, Second Floor

### Women's Cardigans
- Substandards of soft, botany wool sweaters
- Classic neckline, lovely colour range
- Sizes 14 to 20 in the group.

9 o'Clock Special, each **4.49**
EATON'S—Sportswear, Second Floor

### Men's Dress Shirts
- "Sanforized" cotton shirts with fused collars
- Stripes or plain shades of tan, blue, grey
- Sizes 14½ to 17 in the group.

9 o'Clock Special, each **1.99**
EATON'S—Bargain Basement

### Men's Slippers
- All-leather opera-style slippers
- With cosy cotton fleece linings, split leather soles, padded heels
- Brown or wine, sizes 6 to 11.

9 o'Clock Special, pair **1.59**
EATON'S—Bargain Basement

### Girls' Sweaters
- All-wool sweaters, made in England, in "Fair-Isle" pattern
- Long sleeves, shoulder opening, pullovers or cardigans with reinforced button front
- Red, blue, grey, beige . . . sizes 8 to 14.

9 o'Clock Special, each **2.98** and **3.69**
EATON'S—Children's Wear, Third Floor

### Oddments of Wool
- Clearance of wool oddments
- Mostly 3-ply in black and white
- Approximately 1-oz. skein.

9 o'Clock Special, each **10c**
EATON'S—Wools, Third Floor

### Women's Nylons
- Half-Price Clearance of 60-gauge, 15-denier nylons
- First quality, with dark seams, panel heels
- Mink tone only, sizes 8½-11.

9 o'Clock Special, pair **65c**
EATON'S—Hosiery, Main Floor

### Filler-Drainer
- For single or double taps
- Fits hot and cold water at the same time
- Fills or drains tubs with less work!

9 o'Clock Special, each **1.39**
EATON'S—Housewares, Lower Main Floor

### Cookie Sheets
- Good quality, highly polished aluminum
- Flat cookie sheets
- Size approx. 13x15 inches.

9 o'Clock Special, each **99c**
EATON'S—Housewares, Lower Main Floor

*Prettiest Christmas Decorations . . .*

**around the tree or under it, are the boys and girls dressed in Christmas-time togs from EATON'S wide assortments**

### Eatonia Children's Shoes

Styles for everyday, school and party wear: **Brown or Black Oxfords**, plain toe style with Goodyear welted Neolite soles. **Brown Oxfords** with scuff-resistant toe piece, Goodyear welted Neolite soles, heels. **Brown Monk Strap Shoes**, Goodyear welted Neolite soles and heels. **Black Patent Leather One-Strap Pumps**, with dress weight leather soles. **EATONIA Value.**

Sizes 8½ to 12 Pair **6.25**
Sizes 12½ to 3 Pair **6.75**

**EATON'S—Family Shoe Centre, Second Floor, Phone 2-7141**

**Boys' Dressing Gowns**
Wall blend wrap-around style in plain shades with corded edges in navy, wine and green. Sizes 6 to 16 years.
Each **7.50**
Tartan, 8.50

**Boys' Sweaters**
Soft lambswool pullovers with long sleeves, V neck. In plain fawn or light blue. Sizes 8 to 6.
Each **6.50**
Sizes 36 to 38.
Each **6.95**

**Girls' Party Frocks**
Taffetas with short sleeves, whirl-away skirts, Peter Pan collars. Some with matching crinolines . . . Navy blue with contrasting trims. Sizes 7 to 12.
**10.98** and **11.98**

**Velvet Dresses**
Rich-looking velvet in royal blue and rust, with gathered skirts, round bertha-style collars, guipure lace trim on collars and pockets. Sizes 3 to 6x.
Each **12.98**

**Sub-Teen Dresses**
Taffetas and Tatlage (acetate) . . . with flared skirts, short sleeves and fashionable trims. Navy, pink, tangerine and blue, in sizes 10 to 14x. Each.
**11.98** to **17.98**

**EATON'S—Children's Wear, Third Floor—Phone 2-7141**

**It Pays to Shop at EATON'S** STORE HOURS: 9 a.m. to 5 p.m. Wednesday, 9 a.m. to 1 p.m. — Phone 2-7141 THE T. EATON Co CANADA LIMITED

Weather: Unsettled
Mild, Showers
Details on Page 5

# Victoria Daily Times

The Home Paper
TELEPHONE 2-3131
NIGHT
Circulation (to 8 p.m.)---2-3131
Classified (to 8 p.m.)---2-3131
Night Editor (to 9 p.m.) 2-3135

VOL. 121, No. 277 * VICTORIA, B.C., FRIDAY, NOVEMBER 26, 1954 —32 PAGES PRICE: 7 CENTS SATURDAY, 10 CENTS

## Cougars' Eddie Gets Cute Kitten

Victoria's proudest poppa today is in Saskatoon but he is counteracting the prairie chill by thinking warm thoughts about Barbara Lorraine, a rookie in the hockey world. The father in question is Eddie Dorohoy of the Victoria Cougars, whose wife, Shirley, presented him with a five-pound, nine-ounce bundle of hockey fan Thursday. The little one, posing with Momma, came into this world to the accompaniment of quite a fanfare from Father. Eddie sparked the Cougars to a 5-2 victory over Saskatoon Quakers Thursday night, scoring two goals and two assists. So that Ed will be able to do a little boasting to other Cougar fathers, the Times today sent him a copy of the above picture, air mail, special delivery.—(Times Photo)

## Sommers Denies All Knowledge Of Forest License Patronage

Lands and Forests Minister R. E. Sommers today denied any knowledge of government patronage in the issuing of forest management licenses, charged Thursday by the president of the Independent Loggers' Association.

"I know absolutely nothing about it," said Mr. Sommers, commenting on the charges laid by ILA president Russ Boyd.

Mr. Boyd, in a statement issued to the Legislative Press Gallery, said "the forest land of B.C. has become one rich political gravy bowl."

Mr. Boyd did not send the statement to any member of the government, and the press gallery refused Premier Bennett permission to have a photostat made of the statement.

He had particular reference to a license granted to a U.S.-controlled firm in an up-coast area, and implied the government had received campaign funds from the firm.

Mr. Sommers said the firm's application "went through the due process of law." and that the management application was "absolutely approved by the forestry branch.

This morning Premier W. A. C. Bennett sought from press gallery members the original hand-written statement made by Boyd, in order to have a photostat made. It was declined.

Mr. Boyd's statement was in the form of what he termed "an open letter" to Mr. Sommers. It named the firm involved, and the area in which the management license is located.

**MOUNTAIN TOPS**

The association president's statement said the firm was granted all the mature and overmature timber in the area, leaving only young growth, and "mountain tops" in the adjacent public working circle for independent logging firms.

The license was granted, Mr. Boyd claimed, against the advice of government forest rangers.

He demanded to know why the government was "so dead set against having a public inquiry" into the forest industry. "You aren't afraid of the truth coming out, are you?" he asked.

"We believe that public working circles (which are managed by government foresters, but logged by independent logging companies) have only one purpose.

**"GRAVY BOWL"**

"They were meant, like so many other things, as a device to pull the wool over the eyes of the public so they won't see that their most valuable property, the forest land of B.C., has become one big rich political gravy bowl," said Mr. Boyd.

Boyd's charges are the latest development in a drawn-out controversy over forest management, and the condition of B.C.'s vitally important forest industry as a whole.

Mr. Sommers was asked whether the government intended appointing a Royal Commission into the industry. He said, "We never said we would not have one before 1957, or within the 10-year period."

The 10-year period was recommended by Chief Justice Gordon Sloan, who held the last inquiry into the forest industry.

Mr. Sommers said: "We don't recognize the need of an inquiry because of the persistent uproar. We will be guided by the commissioner's recommendation."

Mr. Boyd said the license award reduces the status of some small loggers in the area to that of "sharecroppers."

## POPULAR COLORING CONTEST OFFERS CASH TO KIDDIES

Another Victoria Daily Times Christmas Coloring Contest with cash prizes for the winners will open tomorrow and continue for the three following Saturdays.

The contest is open to children up to 12 years of age. First prize will be $10; second, $5; third, $2; and five other prizes of $1.

Competitors are asked to send in their entries as soon as completed each week, addressed to Victoria Daily Times with "Color Contest" plainly marked on the envelope.

Judging will take place in time for the cash prizes to be sent out before Christmas.

## Murder-by-Fire Foiled in Ontario

PICKERING, Ont. (BUP)—A fire-crazy would-be killer was being sought by police today after he tried to murder a 45-year-old Ukrainian and his baby son by wiring shut the doors of their home, dousing it with gasoline and setting it afire.

William Saswirska and his 15-months-old son, George, escaped by a window. Mrs. Saswirska, who came to Canada with her husband in 1948, was in hospital at the time.

Pickering Township police said the unidentified arsonist ingeniously turned the house into a first-class death trap.

He crept up to the house, two miles north of Frenchman's Bay, about 4 a.m. today, fastened 32 feet of galvanized wire to the front door and anchored it shut against a tree 20 feet away.

The would-be killer jammed a block of wood against the rear door so that it could not be opened from the inside. A ladder belonging to a neighbor was propped up against a second-story window and there was an empty gasoline can nearby.

Police said the arsonist apparently used the ladder to climb into the house so he could sprinkle the upstairs with gasoline before tossing in a match.

Saswirska awoke to find the house a mass of roaring flames.

"I ran to the back door, but couldn't get it open," he said. "I tried the front door, but couldn't open it either."

He battled his way through heavy smoke to the living room, smashed a window and lowered out the baby. Then he climbed out himself.

## Index to Inside Pages


| | Page |
|---|---|
| Auto Men Ask Crackdown on Drunk Drivers | 5 |
| Marlon Brando Comes Home to Meet Josanne | 22 |
| Mayors Urge Ottawa to Halt Unemployment | 2 |
| Palm Dairies Manager Claims Profits Reduced by Board | 3 |
| U.S. Airmen "Confess" Crimes to China Reds | 5 |

| | | | | | |
|---|---|---|---|---|---|
| Ask the Times | 17 | Droodle | 17 | Sport | 12 and 13 |
| Bridge | 24 | Entertainment | 23 | Stott | 5 |
| Brock | 4 | Finance | 14, 15 | Walker | 12 |
| Classified | 24 | Inland Digest | 10 | Why Grow Old? | 18 |
| Comics | 22 | Radio and TV | 25 | Women | 18, 19, 20 |
| Dr. Alvarez | 5 | Roberts | 17 | Your Horoscope | 26 |


## TORONTO POLICE NAB 'STRANGLER' SUSPECT

**TORONTO (CP) — John Trenton, 25-year-old stock exchange clerk, was charged early today with attempted rape as a result of an attack Thursday night on a 24-year-old school teacher.**

**Police plan to put Trenton in a police lineup to be viewed by women who have escaped attacks from a man blamed for the recent strangling of two Toronto women.**

**Trenton was arrested at his home after police swarmed into suburban Leaside following reports the strangler had struck again.**

**School teacher Mary Harvey told police that, as they grappled in a laneway, her attacker shouted:**

**"I'll kill you."**

**During the three-minute struggle, she gouged his eyes, she said. She fought free when he half-released her for a moment to scoop up loose change which fell from his pocket.**

### SNOW FOR GREY CUP?

## Esks Hopeful; Als Favorites

**TORONTO (CP)—Sam Etcheverry, Montreal Alouettes' field general and pass-throwing quarterback, today was named Canada's outstanding football player of 1954. Gerry James, 20-year-old halfback with Winnipeg Blue Bombers, was named the outstanding native Canadian player.**

TORONTO (BUP)—A threat of snow followed the Edmonton Eskimos as they ran through a final light workout today, still hopeful of upsetting the Montreal Alouettes Saturday and taking the Grey Cup west for the fifth time in 23 years.

Coach Frank (Pop) Ivy said his boys were displaying "quiet confidence." The favored Alouettes completed a light boning session at home and boarded a train for the nation's biggest sports spectacle.

Forecaster Fred Turnbull announced meanwhile that "the probabilities are all for snow" by the time the east-west duel hits a greasy Varsity stadium field 10 a.m. PST.

He said a western storm would likely not hit in full force until the game was over. If the temperature is much below the expected high of 38, the snow will be heavier and visibility cut. If the mercury rises, rain will soften the field, dampen the seats and likely strengthen the 5-to-1 odds against the Eskies.

Industrial heating equipment was being set up by the Canadian General Electric Company late today in a last ditch attempt to dry up the puddles. The firm said it successfully gave the famed Pasadena Rose Bowl the same drying treatment last year.

## Grey Cup Statistics

TORONTO (BUP)—Statistics and stars for Saturday's Grey Cup game between the Montreal Alouettes and the Edmonton Eskimos:

Site—Varsity Stadium.

Attendance — 27,000 — seat sell-out.

Kick-off time—10 a.m., PST.

Television — Canadian Broadcasting Corporation (22 stations, live and kinescoped, National Broadcasting Company (70 U.S. stations).

Radio—Canadian Broadcasting Corporation (Dominion and Trans-Canada networks).

Estimated TV and radio audience—55,000,000.

Estimated gross receipts—$250,000.

Favorite—Alouettes by 13 points.

Teams' records—Alouettes: Won 11, lost 3; Eskimos: Won 11, lost 5. (Eastern Big Four plays a 14-game season, the Western Conference 16 games.)

Rival coaches — Alouettes: Douglas (Peahead) Walker; Eskimos: Frank (Pop) Ivy.

## Archbishop Dies

LIMA, Peru (UP) — Jan Gualberto Cardinal Guevara, Archbishop of Lima and Primate of Peru, died today. He was 72. He was the sixth cardinal to die this year.

### Free Tomorrow

Alger Hiss, former State Department official serving prison term for perjury at Lewisburg, Pa., after denying he stole government secrets for Communist spy ring, will be freed Saturday. He has been in for three years and eight months of five year sentence. (NEA Telephoto.)

## "HASTE" IS STICKLER, PRIZE RAISED TO $125

Times crossworders found puzzle No. 87 a bit too difficult and no one came up with a correct solution. There were several sticklers but the ones that most tripped up on were "fiat" for No. 7 across, "haste" for No. 22 across and "read" for No. 2 down. Full explanation of the result is on page 27, along with the new puzzle, now worth $125 to a bonus winner.

M' Uncle Zeke sez public workin' circles ain't a patch on public square loafin'.

* * *

D' forest management liberties lead t' forest management licenses?

* * *

Wonder who it wuz first linked bigger 'n' better t'gether as though they wuz th' same thing.

# $70,000 Deal Assured for Admirals Road

## THAT'S NEWS?

VANCOUVER (CP)—A 45-year rainfall record was drowned here today when the total for November reached 15.69 inches—with five days still to go. The old mark of 15.66 inches was established in 1909. Oh yes—there's more rainfall on the way, the weatherman reported.

## 13 Killed As Jet Hits Mess Hall

LIEGE, Belgium (UP)—A young Belgian pilot who had just won his wings in the United States, rammed his thunderjet fighter into the Belgian officers' mess at nearby Bierset airdrome today in a fiery crash that killed 13 pernons.

Three other severely burned men were pulled from the blazing mess and rushed to the hospital.

Officials feared other bodies might be found in the building. Fire fed by jet fuel razed the wooden structure in 30 minutes.

Belgian officers clustered in the mess had just finished lunch when the jet smashed through the roof and spread flames.

## Rain Cancels Saturday Soccer Games

Saturday's scheduled Coast Soccer League match between Victoria City and New Westminster Royals has been postponed because of rain and wet grounds team manager Don Wakelyn announced today.

Bad weather has also cancelled the complete minor soccer program, the English rugby fixture at Macdonald Park and all city and district league soccer games except two.

Still scheduled at press time were the meeting between Duncan Native Sons and Punjab United of the second division at lower Beacon Hill Park Saturday at 2.30 and the first division contest Sunday between Heaneys and Victoria West, also at 2.30.

## To Elect Leader

SASKATOON (CP) — Saschewan Liberals elect a new leader today.

## Ottawa Will Pay 75% Says Fairey

A $70,000 reconstruction project for Esquimalt's Admirals Road was assured today when Victoria MP, Dr. Frank Fairey, announced that Ottawa is ready to pay 75 per cent of the cost.

Dr. Fairey, in an exclusive Times interview this morning, disclosed the Ottawa offer.

He said that in a phone conversation with Defense Minister Ralph Campney he had been told "that the minister is prepared to recommend to his colleagues that the federal government undertake to pay 75 per cent of the total cost of reconstruction of Admirals."

He added that letters detailing the offer are en route to Esquimalt Reeve A. C. Wurtele and to himself.

**LONG-STANDING PROBLEM**

"No sum has been mentioned, but it is understood Esquimalt proposals and estimates of cost will be forwarded to Ottawa," added Dr. Fairey. (Esquimalt has estimated the cost as $70,000.)

The announcement ends years of dissatisfaction in the municipality where councils have argued that National Defense traffic is responsible for the road's condition.

"The problem has been long standing, and one which I have concerned myself with repeatedly. I am deeply gratified that the defense department has given consideration to it."

**EARLIER INTIMATION**

Clr. J. E. Carey disclosed that council had earlier intimation the offer was under way. He said "I am very pleased the government has recognized these roads are being damaged by federal government traffic."

He said council had set the estimate for complete reconstruction from Esquimalt Road to municipal boundaries at $70,000. "It may be a good deal more now."

Reeve A. C. Wurtele would not leave a Canadian Community Planning Association Conference at the Empress Hotel.

Continued on Page 17

## RED INVASION FORCE SUFFERS HEAVY LOSSES

TAIPEI, Formosa (UP) — Sea-borne Red Chinese troops attacked little Wuchiu Island, 150 miles off Formosa, today but a Nationalist spokesman said the Reds were forced to withdraw after a fierce four-hour battle in which they suffered heavy casualties and lost many prisoners.

Generalissimo Chiang Kai-Shek's information chief said the Nationalists suffered only a "few" casualties in the hand-to-hand battle.

## Boy's Death Accidental, Court Told

POWELL RIVER, B.C. (CP) —A statement that Thomas Blainey, charged with the shotgun slaying of his nephew, accidentally killed the boy while unloading his gun was admitted as evidence in the preliminary hearing Thursday.

The statement was given by a member of the Blainey family to RCMP.

It said that Blainey and his mother, Mrs. Annie Blainey, had been drinking beer on the day of the shooting and Blainey later took his rifle outside to shoot at various objects.

When he returned, said the statement, he put the rifle in a corner. Later he picked it up to eject two shells that remained in it and it went off, killing his nephew, Ernie.

That statement also said that Blainey then panicked, put the boy's body in a weighted sack and threw it into the water.

The preliminary hearing is expected to last several days.

## WIRE BRIEFS

### Yoshida Steps Down

**TOKYO (UP) — Prime Minister Shigeru Yoshida today gave up the leadership of the Liberal party which he guided through more than eight years of the stormy post-war era, a Japanese news service said.**

### Barfoot Heads Council

KINGSTON, Ont. (CP) — Most Rev. W. F. Barfoot, Anglican Archbishop of Rupert's Land and Primate of All Canada, today was elected president of the Canadian Council of Churches at the closing session of the five-day biennial meeting.

### Grounded Tug Free

NANAIMO (BUP)—The six-man crew of the heavy tug Projective piloted the vessel into harbor today after being grounded three hours at Protection Point in the Strait of Georgia.

### Propeller Inventor, W. R. Turnbull, Dies

SAINT JOHN, N.B. (CP)—Wallace Rupert Turnbull, inventor of the variable-pitch propeller and a pioneer in aeronautical development for more than half a century, died today. He was 84.

He was a native of Saint John and had never flown in a plane.

## U.S. Asks Britain To Protest PW Case

LONDON (AP)—The United States was reported today to have asked Britain to deliver a protest to Red China against the imprisonment of 13 Americans on espionage charges.

Authoritative sources said said the request was contained in a note delivered tonight to the Foreign Office by the U.S. embassy in London.

### Will Be Flown Home

CHILLIWACK (CUP) — The Canadian army said today it had arranged to fly Cpl. L. J. Langlois from Germany to his home here so he can be with his sick five-year-old daughter for Christmas.

### FACE-WASHING FISH, WINKING FROGS MEAN RAIN

## Seer Predicts Skies Will Weep; —Deep Snow, If Earth Quakes

By HUMPHRY DAVY

A Songhees Indian weather prophet said today Victoria is in for plenty of rain for the next two months because the "heavens are weeping over man's failure to get along with one another in the world."

Eighty-one-year-old Jimmy Fraser, grandson of Chief Cheachlatcht, who from time to time makes a weather prediction, said he was forewarned of the rainy season by signs he noticed on the land and sea.

But, he added, he could not tell yet if Victoria was in for a cold winter.

"I saw the fish in the sea were still washing their faces; that sure sign of plenty, plenty rain," he said.

**BAD SIGN**

The stars, too, were "moving away from the earth," he added. "A bad sign. When the stars come down and kiss the earth it means good weather."

Jimmy is poetical. He speaks allegorically and is sometimes hard to understand. For him the trees, the stars, sea and mountains are but symbols of the eternal—all is living.

The old Indian said he would only be able to predict in January if Victoria would get snow and below zero weather next year. The signs for the present, he said, all pointed to rainy weather.

"But beware if we get an earthquake within the next two months," he said, raising his voice slightly. "If we do, gather your firewood, for it means snow six feet high and cold winds."

Jimmy noted that William Mackie, Victoria's weatherman, made a mistake this week by predicting rain for Wednesday when it actually came Thursday. He said he had a high respect for Mr. Mackie, but he wanted to give him a word of advice so that he wouldn't get in trouble with his bosses in Ottawa.

"Let him look into the eyes of a frog," he said. "If it winks, it is a sure sign rain will fall within 24 hours."

### Jimmy Fraser . . . Songhees Indian Seer

LATE SPORT RACES

# FOUR STAR FINAL

NEWS FLASHES STOCKS

Weather: Unsettled, Mild, Showers

Details on Page 5

# Victoria Daily Times

The Home Paper
TELEPHONE 2-3131
NIGHT
Circulation (to 8 p.m.)---2-3131
Classified (to 8 p.m.)----2-3131
Night Editor (to 9 p.m.) 2-3135

VOL. 121, No. 277 ★★★★ VICTORIA, B.C., FRIDAY, NOVEMBER 26, 1954—32 PAGES PRICE: 4 CENTS SATURDAY, 10 CENTS

# FIELD 'BAKED' DRY FOR GREY CUP GAME

## FINAL ★★★★ BULLETINS

### Further Tax Relief Seen By PM

OTTAWA (CP)—Further relief from payment of the federal sales tax on municipal purchases was indicated today by Prime Minister St. Laurent.

Mayor Don Mackay of Calgary, president of the Canadian Federation of Mayors and Municipalities, said that the 10 per cent tax likely will be lifted where it works undue hardships on the municipalities.

### Electricians to Set Strike Date

VANCOUVER (CP)—Strike date for a walkout of electricians that could hamper Vancouver's traffic and street lights and firm alarm systems will be set this week, a union spokesman said today.

### Etcheverry Named Canada's Best

**TORONTO (CP)—Sam Etcheverry, Montreal Alouettes' field general and pass-throwing quarterback, today was named Canada's outstanding football player of 1954. Gerry James, 20-year-old halfback with Winnipeg Blue Bombers, was named the outstanding native Canadian player.**

### Ship Workers Vote to End Strike

LONDON (Reuters)—A mass meeting of ship repair workers today voted to end a 10-week strike which has stopped work on 100 ships in the London area.

### Canadian-Born Officer Convicted

CHICAGO (AP)—The conviction of Lt.-Col. Harry Fleming, Canadian-born officer of the American army, on a charge of collaborating with the enemy while a prisoner of war in North Korea was affirmed today by Lt.-Gen. Hobart Gay, commanding general of the 5th Army.

The conviction Sept. 23 by an 11-man court martial at Ft. Sheridan, Ill., now goes to a review board in Washington.

### CD Plan for Canadian Ports

OTTAWA (CP)—A basic civil defense plan for Canadian ports has been drawn up, the government said today.

Formation of the plan followed a four-day conference on waterfront disaster control problems. Attending the meeting of the civil defense college at Arnprior, Ont., were representatives of harbor control agencies, marine industries, docking companies, shipping interests and scientists and armed forces experts.

### Third Convict Charged With Murder

LEWISBURG, Pa. (AP)—The Federal Bureau of Investigation today charged a third prisoner at Lewisburg federal penitentiary with the murder of William W. Remington, former government economist convicted of perjury, and in so doing provided the first clue to the motive for the slaying.

## "HASTE" IS STICKLER, PRIZE RAISED TO $125

Times crossworders found puzzle No. 87 a bit too difficult and no one came up with a correct solution. There were several sticklers but the ones that most tripped up on were "fiat" for No. 7 across, "haste" for No. 22 across and "read" for No. 2 down. Full explanation of the result is on page 27, along with the new puzzle, now worth $125 to a bonus winner.

## OVERNIGHT ENTRIES

### FAIR GROUNDS

FIRST RACE — 5½ furlongs:
Millcamp 112, Don't Fail Me 113, Billup 111, Gammaw 108, Winter Book 108, La Campiona 111, Miss Tidwell 108, James T 111, Little Tiger 111, Rite One 108, Star First 111, Predict 114, Indian Serf 111, First Greek 108, Hy Liberty 111, Fancy Deb 103, Happy's Sam 116, Wabash Reward 111

SECOND RACE— Six furlongs:
Brief Dutch 112, Short Cable 109, Hurry Harry 109, Abisok 112, Selective 104, Mr. Wiggins 112, Gallant D 115, Halarab 112, Spunky 115, My Lawrin 109, Resigned 109, Pitrun 109, Humphrey 115, Flight Captain 112

THIRD RACE — Six furlongs:
McBezzill 107, Macapt 109, Brown Smoke 112, Geo Otto 112, War Secretary 109, Jay Cee 112, Specific 118, Frank's Maude 112, Mail From Home 112, Nice Try 109, Fourteen Grand 112, Jean the Joker 115, Ironhearted 109

FOURTH RACE— Six furlongs:
Roy Jr 114, Wise Jerk 112, Little Don G 111, Hap's Reward 114, Lou Adams 111, Royal Don 111, Gleaming Doll 108, My Friend 111, Baltana 103, Hy Front 108, Four City 111, Hasty Girl 111, Bull Hierocles 109, My Dancer 108

FIFTH RACE — Six furlongs:
Twenty-Five 117, Mammy Pleasant 109, By Land 111, Benthos 111, Precious Belle 111, Denny L 105, Miss Gwendolyn 111, Laury's Glory 117

SIXTH RACE — Mile and sixteenth:
Shell Diver 111, Irene Staunton 106, Roedna 112, Black Bantam 111, Effortless 111, Scremin Jack 111, Miss Joanne 117

SEVENTH RACE — Six furlongs:
Insulation 110, Quality Plus 110, Silk Quest 105, Judy Rounders 110, Fancy Step 110, Hy Sky 113, Carlowna 110, Carnival Kid 107, Themis 102, Flo D 110, So Grand 110, Flanavee 105

EIGHTH RACE— Mile and sixteenth:
Little F 103, Second Request 111, Fast Traffic 111, Nola Hash 108, Maretazo 115, Tonight 111, Mock Battle 115

### GOLDEN GATE

FIRST RACE — Six furlongs:
Proper 120, Khal Me Later 106, Que Bonita 112, Big Fame 111, Your Deal 109, Miss Ruby 111, Moon Rage 109, Princess Patch 106, Bull McCluke 120, Sabureigh 114, Tirem 117, Golden Rage 115, Count Cool 117, Reading M 111, Mr. Minx 120, W. Diamond 114

SECOND RACE — Six furlongs:
Bartador 114, Rough Dude 119, Stepping Jewel 114, Harbor Chief 116, Belin 109, Owner's Venture 114, Bull Rover 109, Don't Quote Me 111, Sea Song 106, Choya 109, Strict Middlin 116, Pomo Toro 116, Nevada John 111, Mercenary 117, Noblest 116, Stickle Jimmy 116

THIRD RACE — One mile:
Rosma 109, Sealth 117, Imeral Red 107, Top Performer 112, Our Merhf 109, A-Apache 5 117, Presidio 114, A-Entry, A-Autie Bell 114

FOURTH RACE — One mile:
She's A Bang 113, Stateless 108, Jungle King 114, Diana Zev 110, Little Pidgie 116, Sharp Abbey 110, Spy Fleet 108, Sandy Pomp 109, Bumblebee 105, Red Conquest 111, Colorado Rise 116, Gameylon 113, Hutch's Folly 113

FIFTH RACE — Mile and one-half:
Pert Heels 108, Marsh's Turk 112, Bull Patch 109, Four By Five 117, Scrappy 109, Spee Damion 112, Trafalgar II 117, Style Trend 111, Sir Gabe 109, Patmon 111

SIXTH RACE — Mile and sixteenth:
Arch Miss 110, Wind Wings 106, King's Moll 111, Peace Rumor 106, Hellsaflyin 116, Alf A Mo 107, Pine Street 114

SEVENTH RACE — Six furlongs:
Private Abbey 111, Spending Spree 110, Heel Flame 108, Main Line 116, Pursuit 121, Don's Dream 113, Skibby Toubo 115, My Urchin 103, Priam's Owl 113

EIGHTH RACE— One mile:
A-Stranglehold 120, Golden Abbey 119, A-Horsetrader, Smart Apple 108, Ed 122, Imbros 120, Blue Trumpeter 108, A-Entry

NINTH RACE — Six furlongs:
Noble Bell 110, Program 116, Tordito 113, Lion 113, Breezing Bebe 108, Foxy Silver 102, Hug Me Tight 108, Harass 116, Peak O' Glory 108, Royal's Last 103

SUB. RACE — Six furlongs:
Tiger Jay 116, Telegraph Hill 111, Chalon 114, Vino Bambino 111, Rustic Lore 109, Top Royal 116, Valentine Boy 114, Rush Me 114, Naiad 109, Pahala 116, Shine Boy 116, Micoka 108, Barsten 111, Top Emperor 114, Roman Secret 116, Prince Toney 109

## SELECTIONS

### GOLDEN GATE

1—Moon Rage, Golden Rage, Princess Patch.
2—Owner's Venture, Strict Middlin, Noblest.
3—Posma, Autie Bell, Imperial Red.
4—Bumblebee, Spy Fleet, Sharp Abbey.
5—Spee Damion, Marsh's Turk, Sir Gabe.
6—Peace Rumor, Arch Miss, Pine Street.
7—My Urchin, Main Line, Pursuit.
8—Imbros, Horsetrader, Ed, Golden Abbey.
9—Hug Me Tight, Program, Lion.
10—Shine Boy, Top Royal, Pahala.

### FAIR GROUNDS

1—Star First, Gamaw, Hy Liberty.
2—Brief Dutch, Gallant D, Spunky.
3—Brown Smoke, Mebezzill, Mail From Home.
4—Gleaming Doll, Flour City, Bull Hierocles.
5—By Land, Benthos, Miss Gwendolyn.
6—Miss Joanne, Shell Diver, Scremin Jack.
7—Judy Rounders, So Grand, Themis.
8—Tonight, Nola Hash, Mock Battle.

## $70,000 Deal To Rebuild Admirals Road

### Ottawa Will Pay 75%, Says Fairey

A $70,000 reconstruction project for Esquimalt's Admirals Road was assured today when Victoria MP, Dr. Frank Fairey, announced that Ottawa is ready to pay 75 per cent of the cost.

Dr. Fairey, in an exclusive Times interview this morning, disclosed the Ottawa offer.

He said that in a phone conversation with Defense Minister Ralph Campney he had been told "that the minister is prepared to recommend to his colleagues that the federal government undertake to pay 75 per cent of the total cost of reconstruction of Admirals."

He added that letters detailing the offer are en route to Esquimalt Reeve A. C. Wurtele and to himself.

**LONG-STANDING PROBLEM**

"No sum has been mentioned, but it is understood Esquimalt proposals and estimates of cost will be forwarded to Ottawa," added Dr. Fairey. (Esquimalt has estimated the cost as $70,000.)

The announcement ends years of dissatisfaction in the municipality where councils have argued that National Defense traffic is responsible for the road's condition.

**EARLIER INTIMATION**

Clr. J. E. Carey disclosed that council had earlier intimation the offer was under way. He said "I am very pleased the government has recognized these roads are being damaged by federal government traffic."

He said council had set the estimate for complete reconstruction from Esquimalt Road to municipal boundaries at $70,000. "It may be a good deal more now."

Reeve A. C. Wurtele would not leave a Canadian Community Planning Association Conference at the Empress Hotel,

Continued on Page 17

## Yoshida Steps Down

**TOKYO (UP) — Prime Minister Shigeru Yoshida today gave up the leadership of the Liberal party which he guided through more than eight years of the stormy post-war era, a Japanese news service said.**

## RACE RESULTS

### GOLDEN GATE

First Race—
Age of Flight (Taniguchi) ..... $6.00 $3.80 $2.80
Bartex (Volzke) ..... 5.60 4.00
Fiona Filly (Powell) ..... 6.40
Time—1.11 2-5.
Second Race—
Wheel 'N Deal (Moreno) $5.20 $4.10 $3.60
Wracing Trail (Juarez) ..... 28.40 15.70
Mint Drive (Ford) ..... 8.70
Time—1.12.

### FAIR GROUNDS

First Race—
The Globe (King) ..... $20.80 $10.40 $5.80
Tea Biscuit (Meaux) ..... 24.60 20.20
Fine Fettle (Jones) ..... 4.40
Time—1.48 4-5.
Second Race—
John J. Jr. (Keene) ..... $11.00 $5.80 $5.00
Ladolee (Bailey) ..... 5.40 5.40
Connie-Jo (Coffman) ..... 9.00
Time—1.14.
Third Race—
Miss Deck (Carstens) ..... $6.40 $4.60 $3.60
Never Tire (Dihon) ..... 18.40 10.00
Sandra's Baby (Broussard) ..... 5.80
Time—1.07 3-5.
Fourth Race—
Tenacious Ace (Prmne) $19.20 $8.20 $6.00
Cocoa Al (Miguez) ..... 8.00 5.40
Flicka Star (Jones) ..... 5.20
Time—1.13 3-5.
Fifth Race—
Portersville (Hardinbrook) ..... $6.60 $4.20 $3.60
Rickey Ray (Heckmann) ..... 4.80 3.40
General Goya (Ferraiculo) ..... 5.00
Time—1.13 2-5.
Sixth Race—
Epic King (Keene) ..... $5.00 $3.80 $2.80
War King (Heckmann) ..... 5.60 4.00
Wabash Moon (Brussrd) ..... 5.00
Time—1.12.
Seventh Race—
Can Nedron (Hettinger) $8.60 $4.40 $3.80
Dryok (Thomas) ..... 9.20 6.20
Isk-Kabbel (Permane) ..... 3.80
Time—1.47 3-5.

## Vancouver Stocks

Trading was quiet during the final hour on the Vancouver Stock Exchange today.

Late sales: 400 British Columbia Forest Products 8⅞, 1,000 Hamil Lead 8, 5,000 Pacific Nickel 25, 1,000 British Petroleum 12½, 2,000 Yankee Princess 78, 100 MacMillan Bloedel "B" 25¾, 1,000 Highwood Sarcee 15, 100 Coast Breweries 4.65, 500 Silver Standard 78, 500 Beaverlodge Uranium 50.

## Cougars' Eddie Gets Cute Kitten

Victoria's proudest poppa today is in Saskatoon but he is counteracting the prairie chill by thinking warm thoughts about Barbara Lorraine, a rookie in the hockey world. The father in question is Eddie Dorohoy of the Victoria Cougars, whose wife, Shirley, presented him with a five-pound, nine-ounce bundle of hockey fan Thursday. The little one, posing with Momma, came into this world to the accompaniment of quite a fanfare from Father. Eddie sparked the Cougars to a 5-2 victory over Saskatoon Quakers Thursday night, scoring two goals and two assists. So that Ed will be able to do a little boasting to other Cougar fathers, the Times today sent him a copy of the above picture, air mail, special delivery.—(Times Photo)

## Sommers Denies All Knowledge Of Forest License Patronage

Lands and Forests Minister R. E. Sommers today denied any knowledge of government patronage in the issuing of forest management licenses, charged Thursday by the president of the Independent Loggers' Association.

"I know absolutely nothing about it," said Mr. Sommers, commenting on the charges laid by ILA president Russ Boyd.

Mr. Boyd, in a statement issued to the Legislative Press Gallery, said "the forest land of B.C. has become one rich political gravy bowl."

He had particular reference to a license granted to a U.S.-controlled firm in an up-coast area, and implied the government had received campaign funds from the firm.

Mr. Sommers said the firm's application "went through the due process of law," and that the management application was "absolutely approved by the forestry branch.

Mr. Boyd did not send the statement to any member of the government, and the press gallery refused Premier Bennett permission to have a photostat made of the statement.

Mr. Boyd's statement was in the form of what he termed "an open letter" to Mr. Sommers. It named the firm involved, and the area in which the management license is located.

The association president's statement said the firm was granted all the mature and overmature timber in the area, leav-

Continued on Page 10

## TORONTO POLICE NAB 'STRANGLER' SUSPECT

**TORONTO (CP) — John Trenton, 25-year-old stock exchange clerk, was charged early today with attempted rape as a result of an attack Thursday night on a 24-year-old school teacher.**

**Police plan to put Trenton in a police lineup to be viewed by women who have escaped attacks from a man blamed for the recent strangling of two Toronto women.**

**Trenton was arrested at his home after police swarmed into suburban Leaside following reports the strangler had struck again.**

**School teacher Mary Harvey told police that, as they grappled in a laneway, her attacker shouted:**

**"I'll kill you."**

**During the three-minute struggle, she gouged his eyes, she said. She fought free when he half-released her for a moment to scoop up loose change which fell from his pocket.**

M' Uncle Zeke sez public workin' circles ain't a patch on public square loafin'.

★ ★ ★

D' forest management liberties lead t' forest management licenses?

★ ★ ★

Wonder who it wuz first linked bigger 'n' better t'gether as though they wuz th' same thing.

## 55 Million Will View Classic

### West Underdogs, But Esk Fan Predicts 'Biggest Upset in Football History'

**From CP and UP Dispatches**

TORONTO—Industrial heating engineers were busy today "baking" the Varsity Stadium field for Saturday's Grey Cup game—the Canadian sports classic of the year.

The weatherman has forecast that "the probabilities are all for snow" by the time the western champions, Edmonton Eskimos, and the eastern champs, Montreal Alouettes, hit the field at 10 a.m., PST, tomorrow.

Alouettes are favored to win by 13 points.

Two hundred roaring Edmonton Eskimo fans, wearing lapel-pin oil wells that flashed on and off, invaded Toronto today.

**OPTIMISTIC**

The fans were piped out of the Union Station concourse by five woman pipers and snake-danced across the street to the Royal York Hotel, where an advance guard of western supporters was waiting to greet them at an igloo headquarters set up in the lobby.

One elderly fan, carefully supported off the train by friends on both sides, shouted to everyone who would listen: "This'll be the biggest upset in football history."

One of the spectators on hand will be Montreal's Mayor Jean Drapeau.

He flew to Toronto today, leading an estimated 6,000 Montreal fans flocking to the Queen City by air, train and automobile.

Drapeau said he was confident the Alouettes would beat the Eskimos.

A colorful collection of cuties, bands, convertibles and floats will kick off tomorrow morning from the intersection of downtown Simcoe and Wellington Streets, two blocks from Union Station.

The lusty paraders, with western hats, ribbons and pennants, and including Miss Grey Cup, will march to city hall, where Mayor Leslie Saunders will extend civic greetings.

Following the fun downtown, parade moves to the stadium.

Radio broadcasters will describe the whole parade and television cameras will catch the final few minutes as it enters the stadium 45 minutes before game time.

## Grey Cup Statistics

TORONTO (BUP)—Statistics and stars for Saturday's Grey Cup game between the Montreal Alouettes and the Edmonton Eskimos:

Site—Varsity Stadium.

Attendance — 27,000 — seat sell-out.

Kick-off time—10 a.m., PST.

Television — Canadian Broadcasting Corporation (22 stations, live and kinescoped, National Broadcasting Company (70 U.S. stations).

Radio—Canadian Broadcasting Corporation (Dominion and Trans-Canada networks).

Estimated TV and radio audience—55,000,000.

Estimated gross receipts—$250,000.

Favorite—Alouettes by 13 points.

Teams' records—Alouettes: Won 11, lost 3; Eskimos: Won 11, lost 5. (Eastern Big Four plays a 14-game season, the Western Conference 16 games.)

## 13 Killed As Jet Hits Mess Hall

LIEGE, Belgium (UP)—A young Belgian pilot who had just won his wings in the United States, rammed his thunderjet fighter into the Belgian officers' mess at nearby Bierset airdrome today in a fiery crash that killed 13 persons.

Three other severely burned men were pulled from the blazing mess and rushed to the hospital.

Officials feared other bodies might be found in the building. Fire fed by jet fuel razed the wooden structure in 30 minutes.

Belgian officers clustered in the mess had just finished lunch when the jet smashed through the roof and spread flames.

## To Elect Leader

SASKATOON (CP) — Saschewan Liberals elect a new leader today.

## Murder-by-Fire Foiled in Ontario

PICKERING, Ont. (BUP)—A fire-crazy would-be killer was being sought by police today after he tried to murder a 45-year-old Ukrainian and his baby son by wiring shut the doors of their home, dousing it with gasoline and setting it afire.

William Saswirska and his 15-months-old son, George, escaped by a window. Mrs. Saswirska, who came to Canada with her husband in 1948, was in hospital at the time.

Pickering Township police said the unidentified arsonist ingeniously turned the house into a first-class death trap.

He crept up to the house, two miles north of Frenchman's Bay, about 4 a.m. today, fastened 32 feet of galvanized wire to the front door and anchored it shut against a tree 20 feet away.

The would-be killer jammed a block of wood against the rear door so that it could not be opened from the inside. A ladder belonging to a neighbor was propped up against a second-story window and there was an empty gasoline can nearby.

Police said the arsonist apparently used the ladder to climb into the house so he could sprinkle the upstairs with gasoline before tossing in a match.

Saswirska awoke to find the house a mass of roaring flames.

"I ran to the back door, but couldn't get it open," he said. "I tried the front door, but couldn't open it either."

He battled his way through heavy smoke to the living room, smashed a window and lowered out the baby. Then he climbed out himself.